GUERNSEY

BREEDERS' JOURNAL

Placid Oaks Farms

B

Eugene B. Power
University Microfilms
313 N. First Street
Ann Arbor, Michigan

GOLDEN GUERNSEY

October 15, 1956

VACCINATED — ACCREDITED

FOREMOST GUERNSEYS

Foremost in Name and Breeding Fame

Foremost Footprint

Foremost Footprint

A SIRE YOU CAN DEPEND ON
HIS PROGENY GET RESULTS

Langwater Foremost

HIS SIRE SUMMARY JUST COMPLETED M.E. 305 2x
60 DAUGHTERS' 118 RECORDS AVERAGE 9568 LBS. MILK, 454 LBS. FAT

Sire: Foremost Acme, AR

Dam: Langwater Country Blossom
15080—729—AA

THREE OF HIS DAUGHTERS

DAWN

Foremost Footprint's Dawn
Very Good '52 '53
16043—739—Sr2—365C—3x
11928—573—Sr3—305C—2x
20456—932—5yrs—365C—3x
11796—526—6yrs—305C—2x
11475—522—7yrs—HIR—365C—2x
Sold for $2,100, 1954, to Pre-Eminent Farm.

QUANTITY

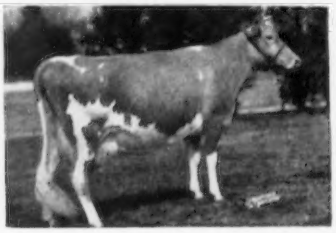

Foremost Footprint's Quantity
Very Good '51 '53 '55
13216—567—Jr2—365—3x
17944—794—Sr3—365—3x
20983—956—6yrs—365—3x
Sold for $12,000, 1949, resold $13,000, 1953 to Fairlawn Farms. 2 AR daughters.

QUALITY

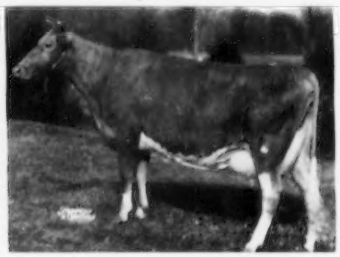

Foremost Footprint's Quality
Very Good '55
12291—630—Sr2—365—3x
17533—889—Jr4—365—3x
19514—979—5yrs—365—3x
15212—729—7yrs—365—2x
Still in herd at 9 years with a son and 4 daughters

A FOOTPRINT SON — **FOREMOST QUANTITY'S ROYAL,** is doing an outstanding job at Rolling Acres and Rosewood Farms. His first 6 daughters to finish test as Jr2-year-olds, M.E.—305—2x, average 12407 Lbs. Milk, 551 Lbs. Fat.

Send for information on Footprint sons for sale out of proven Foremost families.

FOREMOST GUERNSEYS

Department of Dairy Husbandry, University of Missouri, Columbia, Missouri — Telephone: GIbson 3-7290

Farm located on Highway 40, eight miles west of Columbia.

Address correspondence to Foremost Farm, R. R. 3, Columbia, Missouri.

Telephones—Farm Office: GIbson 2-6276, Supt's. Residence: GIbson 2-5251

LAURENCE R. RAINEY, Superintendent — A. C. RAGSDALE, Dept. Chairman — BRYAN LAIL, Herdsman

IT'S A GOOD THING TO ADD GOOD ONES LIKE THESE...

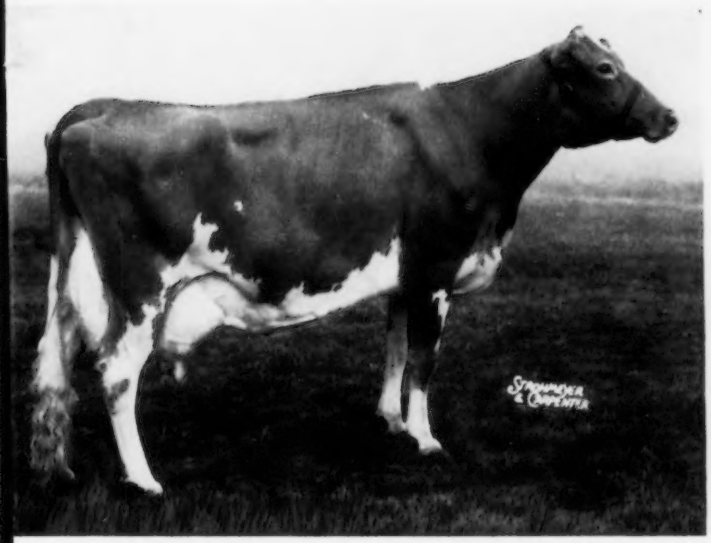

We think the facts have proven that when a leading herd stops adding outstanding females that it isn't long before it starts to slip. It's a good thing, therefore, to have made several outstanding additions to our herd this past year. The three shown on this page are the kind we believe you and every dairyman would like to see perpetuated. They have the type, power and attraction that you want in the dam of your herd sire. Senecaside Meryl, shown below, is due October 25.

▲ MEADOW-GOLD A. SERENITY

11927—564—Jr3—305C—2x; 12380—604—Jr4—305C—2x; 17588—827—6yrs—365C—2x, former Class Leader. On retest on 2x in 194 days—11922—552. She made 87 lbs. of fat in Sept. and is milking 55 lbs. a day. Should finish well over 19000—950—365—2x. "Serenity" with all her smoothness and beautiful type is perhaps the most powerful cow that it has been our privilege to own. As to her breeding, she is a double Coronation Rex and her granddam is maternal sister to "Duke" the sire of Hominy Hill Betty.

CARREMONT THAIS →

Born July 3, 1952.
On test, milking 60 lbs. on 2x.
3rd 3-Year-Old Pa. '56 (shown dry).
3rd 3-Year-Old NY '56 (just calved).
2nd Produce of Dam NY '56.

"Thais" is by Hominy Hill Majesty, a full brother to Riegeldale King's Blanche. Her dam a good producing daughter of a son of Langwater His Honor, that famous senior herd sire at Woodacres.

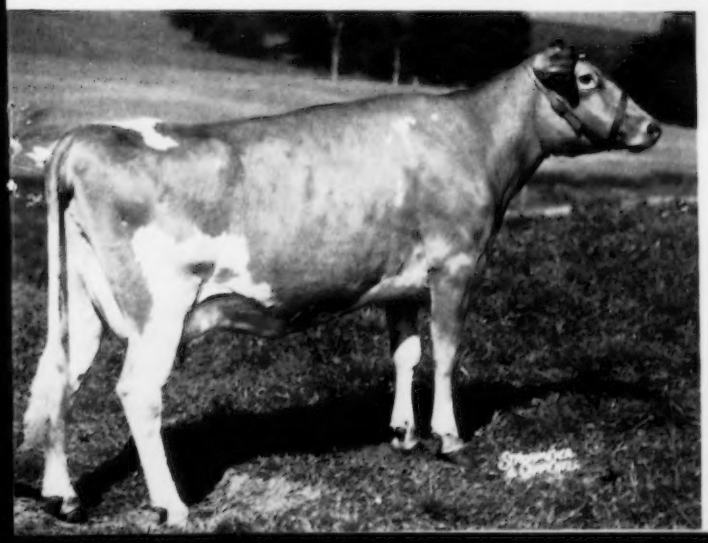

◄ SENECASIDE MERYL

Excellent—Born December 19, 1951

11664—567—Sr3—HIR—305C—2x (pending).

1st 4-Yr.-Old, Sr. & Gr. Ch., Best Udder NY Art. Br. Show '56.

1st 4-Yr.-Old, Sr. & Gr. Ch. Finger Lakes Dist. Show '56. 1st 4-Year-Old & Res. Gr. Ch. NY '56.

Mert Sowerby believes that "Meryl" is the best all-around cow he has ever handled. She is Coronation breeding top and bottom. Her dam classified Very Good at 11 years of age; her dam's paternal sister Very Good, also with an Excellent daughter and class leader. "Meryl" is due to calve on October 25.

WE'D LIKE YOU TO COME "SEE"

WOODACRES

M. B. Sowerby, Mgr., Phone Hopewell, N. J., 6-0361

LAUXMONT FARMS DISPERSAL

AT THE FARM
FRIDAY AND SATURDAY
NOVEMBER 16-17
WRIGHTSVILLE
PENNSYLVANIA

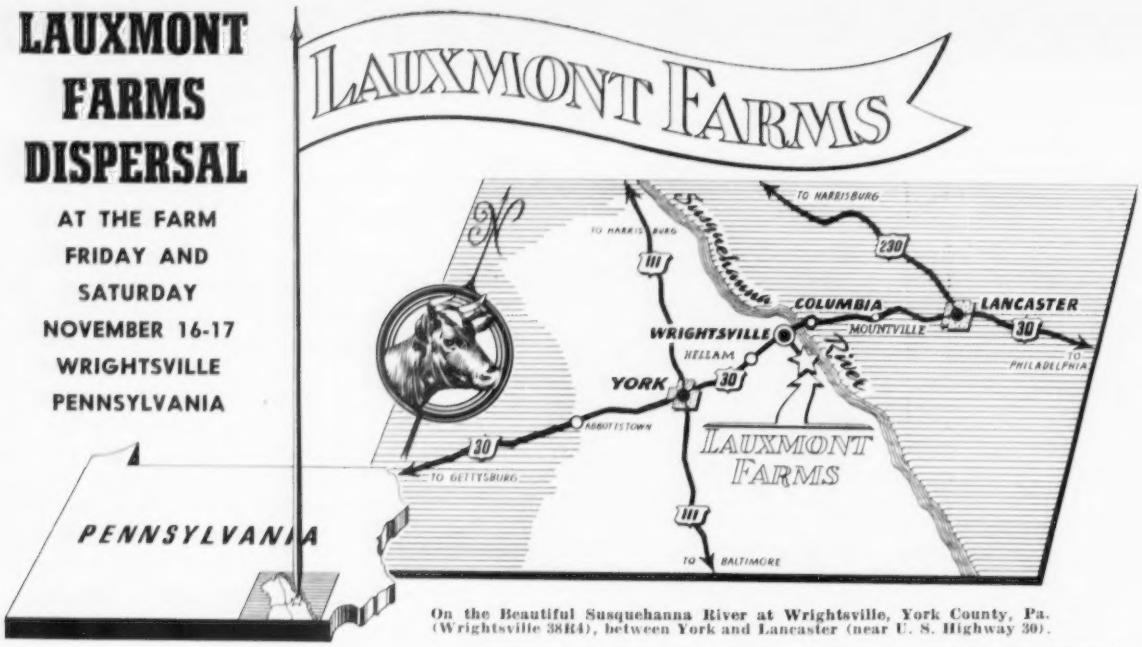

On the Beautiful Susquehanna River at Wrightsville, York County, Pa. (Wrightsville 38R4), between York and Lancaster (near U. S. Highway 30).

APPROXIMATELY 250 HEAD — Milking Cows, Bred Heifers and Bulls

BANG'S ACCREDITED
VACCINATED
T. B. ACCREDITED

The only animals retained in the herd will be: (**A**) Heifers born since July 1, 1955. The cost of keeping these open heifers during the Winter would make their selling price unfair to their value. — (**B**) Old "grandma" cows usually 12 or more years of age, and other blemished cows which would not sell. — (**C**) Three bulls owned in partnership with other people.

IN THE SALE

WYE HEIGHTS RARE

Grand Champion Cow — Pennsylvania, 1955
Reserve Champion Cow — Pennsylvania, 1956
Best Uddered Cow — Pennsylvania and Maryland, 1955
Member First Dairy Herd — National Guernsey Show, 1955
And selling with her are her dam, her maternal sister and maternal brother.

A. The entire First National Dairy Herd. — Waterloo, 1955.

B. **Cool Run's Fame's Donna.** First in the Five-Year-Old, or Aged Cow class, National Show, Waterloo, 1955. Winning over such famous cows as McDonald Farms D. Monogirl, Wilgorlan Farms Success, Hagan Farms Merry Song. Donna is safe in calf to Fairlawn Actor's Royal.

C. **Merchester Daisy Dotty** — First 4 year old cow — Pennsylvania, 1956.

D. **Wye Heights Impeller.** First Aged Cow (over 10 years) — Pennsylvania, 1956.

Other Notable Animals In The Sale

E. **Fairlawn Actor's Royal.** Lauxmont's great sire: 87 daughters, 58 in the Lauxmont herd. 17 sons in service: 1 sold for $6000. Many AR daughters with good records. An unusual opportunity to secure a great proved sire. Should appeal to artificial breeders associations.

F. **Lauxmaster** — 3-year-old Lauxmont bred bull whose daughters will convince you of his excellence. See them.

G. **Lauxmont Tomahawk** — 4-year-old bull of illustrious family. His full sister, Lauxmont Maxim Velour (Excellent 5 times) sold for $3800, and has milked 9232.6 pounds of milk and 429.8 pounds of butterfat in 133 days at Castle Brook Farm. See Tomahawk's progeny in the Lauxmont herd.

ALSO — Many Other Outstanding Cows, Heifers and Bulls.

Sale conducted by **The Merryman Company, Sparks, Maryland,** and the **Pennsylvania Guernsey Breeders' Association.** Write either to John Merryman, Sparks, Maryland — William Juzi, Secretary Penna. Guernsey Breeders' Assoc., Payne Shoemaker Building, Harrisburg, Penna. — OR — Elmer Salisbury, Manager Lauxmont Farms, Wrightsville, York County, Penna.

LAUXMONT FARMS

T. B. Accredited — Bang's Accredited
Tel. 3831

Wrightsville, Pennsylvania

DR. GEORGE T. PACK, Owner
ELMER SALISBURY, Manager
JOHN YAKUBOWSKI, Superintendent of Farming
PAUL PRIDDY, Herdsman

Allied Mills, Inc.—Ind. 482
Alpine Rose Guernseys—Ohio 477
American Breeders Service—Ill. 525
American Dehydrators Assn—Mo. 476
Anchor Serum Co.—Ind. 473
Ansmil Farms—Ohio 523
Arizona Farms Guernseys—Ariz. 477

Badger Northland, Inc.—Wis. 477
Baker View Farm—Wash. 530
Bayville Farms, Inc.—Va. 419
Biever Farms—Pa. 526
Breeders Supply Co.—Iowa 477
Brookberry Farm—N. C. 423
Brownies Guernsey Farms—Ore. 484

Charlescote Farm—Mass. 483
Chedeo Farm—Mass. 530
Colby Dale Farm—Mich. 520
Consolidated Products Co.—Ill. 472
Creamery Package Co.—Ill. 473

Dana Co., C. H.—Vt. 479
Deep Lake Farm—Conn. 475
Dinsmore Dairy Co.—Fla. III. Cover
Dunn, Harwood & Crabtree—N. Y. & Mass. 512
DuPont de Nemours & Co., Inc.—Del. 475

Edgewood Farm—Mass. 484
Eskdale Farm—N. C. 480

Flying Horse Farm—Mass. 469
Foley, Dr. John T.—Ill. 522
Foremost Guernseys—Mo. II. Cover

Golden Arrow Farms—Ind. 473
Golden Harvest Farm—Conn. 425
Grandin Milling Co., D. H.—N. Y. 474
Granger Sales Co.—Conn. 477
Green Meads Farm—Mass. 529
Guernsey Breeders' Journal—N. H. 522

Henslee Farms—Ill. 471
Hominy Hill Farm—N. J. 516, 518
Huntington Co.—Ind. 524

Idacrest Farm—Idaho 513
Idaho Guernseys—Idaho 513
Ideal Guernsey Farms—N. J. 416

Kitchener Farm—Mass. 532

Laacke Co., R.—Wis. 473
Lakewood Farm Dispersal—Ill. 485, 487
Lauxmont Farm—Pa. 414
Lauxmont Farm Dispersal—Pa. 414, 490, 491
Lederle Laboratories—N. Y. 478

Maegeo Farm Dispersal—N. C. 488, IV. Cover
McDonald Farms—N. Y. 528
Merryman Co., The—Md. 488, 490, 491, IV. Cover
Mt. Ephraim Farm—Md. 421
Mulberry Hill Farm—Md. 511

National Band & Tag Co.—Ky. 474
National Cottonseed Prod. Assn.—Texas 474
North Farm—R. I. 426
Nosker Farm—Ind. 524

Oak Hollow Farm—Ill. 533

Pate Sales Co.—N. J. 485, 487
Pennsylvania G. B. A.—Pa. 473, 514, 515
Pre-Eminent Guernsey Farm—Mo. 531

Quail Roost Farms—N. C. 534

Red Star Dairy Supply Co.—Wis. 473
Rhodenbaugh Ranch—Idaho 513
Rich Neck Manor Farm—Md. 511
Rolling Acres Farms—Ill. 519

Seco Farms—Mo. 489
Snow Summit Ranch—Utah 527
Spruce Shadows Farm—Minn. 521
Standard Equipment, Inc.—Md. 476
Strohmeyer & Carpenter—N. Y. 473

Tohickon Creek Farm—Pa. 522
Transcript Printing Co.—N. H. 522

Velda Dairy Farms—Fla. 473

Wabeek Farms—Mich. 527
Weston Mfg. & Supply Co.—Colo. 475
Wethersfield Farm—Mass. 492
Whatcom County—Wash. 530
Wisconsin G. B. A.—Wis. 524
Woodacres—N. J. 413
Wyeth Incorporated—Pa. 481

Yellow Creek Meadow—Ind. 523

C. L. Cole Dairy Head

C. L. Cole, superintendent of the University of Minnesota's North Central School of Agriculture and Experiment Station, Grand Rapids, has been promoted to head of the University Dairy Department. He succeeds J. B. Fitch, who retired on June 30.

Taking over Prof. Cole's duties at Grand Rapids as acting superintendent will be William Matalamaki, assistant professor and principal of the school of agriculture.

Guernsey breeders will be interested to learn that the Tom Cooper Farm Guernsey herd, farm and dairy plant at Oklahoma City, Okla., are continuing to operate under the fine organization established by the late Tom Cooper.

Classification Schedule

The following classification schedule is arranged by field territory. For application blanks to have your herd classified, and for classification rules, write to The American Guernsey Cattle Club.

All registered Guernsey cows that have freshened are eligible to be classified. It is not required that they either be on official test or have an official record. On herd reclassifications, the owner is required to present all eligible cows not previously classified, and all cows under eight years of age last classified either Very Good or Excellent. If your herd is to be part of a County or District classification program, and eligible for the lower fee, show this on your application.

Fees are $3.00 per cow, with a minimum charge of $25.00 per herd. If 75 or more cows are classified in one day in a county or district program, the fee is $2.00 per cow with no minimum herd fee. The $2.00 will also apply to an individual herd when 75 or more are classified.

To facilitate the national fieldman arranging his classification itinerary, it is requested that your application be postmarked at least 30 days before the classification schedule. Schedules are subject to cancellation if there is not a sufficient number of applications received.

Dates	*Territory*	*Field Representative*
Oct. 15-27	Illinois, Indiana, Kentucky, Michigan, Ohio	Max L. Dawdy
Oct. 22-Nov. 3	Connecticut, Maine, Massachusetts, New Hampshire, New York, Rhode Island, Vermont	Joseph Pendergast
Nov. 5-10	Arkansas, Louisiana, Mississippi, Oklahoma, Tennessee, Texas	George B. Collins
Nov. 12-21	Alabama, Florida, Georgia, North Carolina, South Carolina and Tennessee	C. J. Jacobs
Dec. 3-15	Delaware, District of Columbia, Maryland, New Jersey, Pennsylvania, Virginia, West Virginia	A. M. MacKay

Entered as Second Class Matter, December 15, 1909, at the Post Office, Peterborough, New Hampshire, under act of March 3, 1879. Acceptance for mailing special rate of postage provided in section 1113, Act of October 3, 1917; Authorized August 9, 1918.

Ideal Guernsey Farms

GOLDEN GUERNSEY

BUILDING ☆ FOR ☆ A ☆ CENTURY

"THE WORLD'S LARGEST HERD OF PURE BRED GUERNSEYS"

NO BUSINESS TRANSACTED ON SUNDAY

BE THE PROUD OWNER OF YOUR OWN HERD SIRE

HERE ARE 11 TOP BULL CALVES, SOME READY FOR SERVICE, THAT HAVE THE INHERITANCE TO SIRE PRODUCTION.

THE HIGH RECORDS OF THE 10 DAMS WITH COMPLETED RECORDS AVERAGE **16848 LBS. MILK — 850 LBS. FAT.**

No. B 37
Born June 12, 1955
Sire: **Ideal's Pontius**
Dam: **Ideal's Risbecq's Dora**
11929—611—Jr2—365C—3x
20322—1063—6yrs—365—3x

No. B 44
Born June 30, 1955
Sire: **Ideal's Pontius**
Dam: **Ideal's Risbecq's Darlene**
10515—566—Jr2—365—3x
13908—774—6yrs—365—3x

No. B 57
Born September 12, 1955
Sire: **Ideal's Superior**
Dam: **Ideal's Risbecq's Ethel**
15967—810—Sr4—365—3x

No. B 58
Born September 19, 1955
Sire: **Ideal's Superior**
Dam: **Ideal's Beacon's Midget**
12827—574—6yrs in 305 days—3x

No. B 64
Born October 24, 1955
Sire: **Ideal's Superior**
Dam: **Ideal's Midget**
15905—828—7yrs—365C—3x

No. B 65
Born October 26, 1955
Sire: **Ideal's Superior**
Dam: **Ideal's King's Cherry Queen**
14446—758—Sr3—365C—3x

No. B 73
Born December 3, 1955
Sire: **Ideal's Standbest**
Dam: **Ideal's Beacon's Ethel**
16398—811—Jr2—365—3x
13472—629—Sr4 in 237 days—3x

No. B 74
Born December 16, 1955
Sire: **Ideal's Pontius**
Dam: **Welcome Lane's Star**
11586—588—Jr3—305C—3x
11584—623—Jr4—305C—3x
15843—829—6yrs—365C—3x

No. B 75
Born December 22, 1955
Sire: **Ideal's Ranchero**
Dam: **Ideal's L. D.'s Anna**
15159—800—Sr2—365C—3x

No. B 76
Born December 26, 1955
Sire: **Ideal's Gallant**
Dam: **Franchester Saint Charm**
16184—692—Jr2—365C—3x
15475—666—Jr3—365—3x
*21288—912—Sr4—365C—3x
22837—970—6yrs—365—3x
*24578—1045—7yrs—365C—3x
National Class Leader in Milk

No. B 77
Born December 29, 1955
Sire: **Ideal's Standbest**
Dam: **Ideal's Mariner's Betty Lue**
15955—784—Jr2—365—3x

SEND FOR COMPLETE PEDIGREES AND PRICES

COWS, OPEN AND BRED HEIFERS ALWAYS FOR SALE

"IT'S ALL IN THE RECORDS"

JACOB TANIS & SONS, Proprietors
JOHN TANIS, D. V. M.
WILLIAM AULD, Herdsman

IDEAL GUERNSEY FARMS
Augusta - Sussex County - New Jersey

The American Guernsey Cattle Club

OFFICERS AND EXECUTIVE COMMITTEE

R. H. McMurtrie, Huntingburg, Ind., President '60.
Lloyd B. Wescott, R. 3, Clinton, N. J., Vice-President '58.
Kent B. Hayes, Oklahoma City, Okla., 2nd Vice-President '58.
Karl B. Musser, Executive Director-Treasurer.
Robert D. Stewart, Secretary-Asst. Treasurer.
Kenneth A. Brighton, Attorney.
Merritt H. Adamson, Jr., Camarillo, Calif., '57.
Alvin C. Bush, R. D. 2, Muncy, Pa. '60.
W. W. Fitzpatrick, Quail Roost Farms, Rougemont, N. C., '57.
Delbert H. Kingston, Cary, Ill., '57.
Otto H. Liebers, Lincoln, Nebr., '59.
John Lyman, Middlefield, Conn., '61.
Gavin W. McKerrow, Pewaukee, Wis. '61.
Kenneth C. Price, Port Orchard, Wash. '59.
G. B. Walker, Stoneville, Miss. '59.
John D. Worthington, Bel Air, Md. '61.
Howard J. Ziegler, Clyde, Ohio. '58.
(Year indicates Committee term expiration.)

ADMINISTRATION

Karl B. Musser, Executive Director-Treasurer.
Robert D. Stewart, Secretary-Asst. Treasurer.
C. M. Cummings, Office Manager.

COMPTROLLER

F. Russell Abbott.
Charles T. Heater, Asst.

HERD REGISTER

Irving E. Nichols, Director.

PURCHASES AND PRODUCTION

Elmer H. Shattuck, Director.
Leonard E. Cashion, Asst.-Production.

PERFORMANCE

Official Testing, Classification, Pedigrees and Performance Register.
Clarence W. Greenie, Director.
S. W. Kereazis, Asst.
George N. Eastman, Asst.

GUERNSEY BREEDERS' JOURNAL

Richard G. Price, Managing Editor-Advertising.
John W. Atwood, Asst. Editorial-Advertising.
Arlene M. Delaney, Asst. Editorial.
John R. Wheeler, Asst. Advertising.

PROMOTION

Ray L. West, Director.
Harold W. Adams, Asst.

EXTENSION

George B. Collins, West Main St., Lebanon, Tenn. Territory: Arkansas, Louisiana, Mississippi, Oklahoma, Tennessee (area west of Tenn. River), and Texas (except extreme southwestern tip).

George W. Chambers, 202½ North Cedar St., Owatonna, Minn. Territory: Iowa, Kansas, Minnesota, Missouri, Nebraska, North Dakota, South Dakota and Wisconsin.

M. L. Dawdy, 314 Robertson Bldg., 4th and Main St., Lafayette, Ind. Territory: Illinois, Indiana, Kentucky, Michigan and Ohio.

A. Wendell Fuhriman, Room 12, Thatcher Bldg., Logan, Utah. Territory: Arizona, California, Colorado, New Mexico, Nevada, Southwestern Texas, and Utah.

C. J. Jacobs, 103 Lanier Bldg., West Point, Ga. Territory: Alabama, Florida, Georgia, North and South Carolina and Tennessee (except area west of Tenn. River).

A. M. MacKay, 120 West Church St., Frederick, Md. Territory: Delaware, District of Columbia, Maryland, New Jersey, Pennsylvania, Virginia and West Virginia.

Elmer J. Meadows, Room 302, Corbett Bldg., Portland 4, Ore. Territory: Idaho, Montana, Oregon, Washington and Wyoming.

Joseph Pendergast, 3 Main St., Cobleskill, N. Y. Territory: Connecticut, Maine, Massachusetts, New Hampshire, New York, Rhode Island and Vermont.

TYPE CLASSIFICATION

Lawrence O. Colebank, 1 Circle Hill Drive, Knoxville 19, Tenn.
C. B. Finley, Grimes, Iowa.

GUERNSEY Breeders' Journal

Vol. 98 **CONTENTS** No. 4

FOR THE ISSUE OF OCTOBER 15, 1956

THE COVER

Part of the Guernsey herd at Placid Oaks Farms, Saint Bernard College, St. Bernard, Ala.

FEATURE ARTICLES

The Pay-off is to the Efficient—By Richard G. Price 418
J. M. McDonald—By Karl B. Musser 422
Shrine Guest of Honor and Pioneers 424
The Secretary's Page—By Robert D. Stewart 427
Carbon Copy Twins Improve Research Efficiency—By Prof. Eric W. Swanson 428
Oregon State Fair—By Elmer J. Meadows 429
Maryland State Fair—By A. M. MacKay 430
Minnesota State Fair—By George W. Chambers 434
Topsfield Fair 434
Ohio State Fair—By M. L. Dawdy 435
Iowa State Fair—By George W. Chambers 440
California State Fair—By A. Wendell Fuhriman 441
Missouri State Fair—By Tim C. Main 442
Kentucky State Fair—By M. L. Dawdy 443
Michigan State Fair—By M. L. Dawdy 445
Eastern States Exposition 446
Wisconsin State Fair—By George W. Chambers 447
Indiana State Fair—By M. L. Dawdy 449
District Fairs and Shows 451-460
McDonald Farms Production Sale 461
109th Special Guernsey Sale—By Wm. H. Juzi 463
North Carolina State Sale—By E. S. Stokes 462
Georgia State Sale—By C. J. Jacobs 463
Repelmar Farms Dispersal—By Tim C. Main 463
10th Fresno Futurity Sale—By C. W. Robinson 464

DEPARTMENT INDEX

Advertisers' Index 415
Classification Schedule 415
What the Cows are Doing in the Advanced Register 493-510

CHANGES AMONG THE LEADERS:

Ideal's L. D.'s Nola 465
Ideal's G. S.' Queen 465
Graysmarsh F. Mitzie 465
Skuggek Noble Mattie 465
Marsh Farms K. Lady 465
Willow Brook Monarch's Envy 465

Subscription Price: United States, South America and Central America, $2.00 for 1 year; $3.00 for 2 years; $5.00 for 5 years. Canada, 60c additional per year. Foreign, $4.50 per year.

CLOSING DATES FOR ADVERTISING COPY

7th of the month preceding for issue of the 1st.
23rd of the month preceding for issue of the 15th.

Published the first and fifteenth of each month by The American Guernsey Cattle Club, 70 Main St., Peterborough, New Hampshire

©1956, by The American Guernsey Cattle Club.

THE PAY-OFF IS TO THE EFFICIENT

By Richard G. Price

It is generally conceded that when a dairyman owns purebreds he dreams of accomplishing improvements. In most cases, he is instilled with a desire to contribute something worth while to his chosen breed's progress. In order to make these dreams a reality, it is important that every advantage be taken to make maximum use of all the tools that are available to help dairymen do the job easier and more efficiently.

Performance data is basic. Set up and maintain a testing program year after year. Production records are a guide to help cull the nonprofitable and the boarder cows. In breeding for increased production it is important that time and thought be given to a planned breeding program. It is also important that great care be exercised in the selection of herd sires and in the developing of cow families within the herd.

However, breeding for increased production cannot overcome poor herd management. Improved management practices go hand in hand with increased production and greater profits. Proper handling of calves may be a major factor in any profitable herd operation. Future profits depend upon rearing the right kind of replacements from the calf crop. Inheritance plays a major role, but certainly good management is basic. The cheapest, fastest and most gratifying development of dairy animals is in the early part of their lives. The right kind of good roughage is vitally important to any calf raising program, and young calves should not be expected to handle the same heavy protein roughages that are fed to mature cows.

A well-grown youngster in the herd is the first step toward building a more profitable herd. Special attention should be paid to properly growing out heifers. They should always be fed plenty of good quality roughages, with special emphasis continually placed on keeping them in good growing condition at all times. Care should be exercised not to overfeed so the heifers become fat. Heifers that become too fat have a tendency to make extra fatty tissue in the udder, they never milk as well, and oftentimes become hard breeders.

Today it is more important than ever that dairymen operate as efficiently as possible. It is necessary to take advantage of as many of the labor-saving devices as possible. Continued emphasis must be placed on improved management practices, for today "the pay-off is to the efficient."

Golden Guernsey, Inc.

Officers

R. H. McMurtrie, Huntingburg, Ind., President '60.
Lloyd B. Wescott, R. 3, Clinton, N. J., Vice-President, '58.
Karl B. Musser, Executive Director-Treasurer.
Robert D. Stewart, Secretary-Asst. Treasurer.
F. Russell Abbott, Comptroller, Charles T. Heater, Asst.

Directors

Kent B. Hayes, Oklahoma City, Okla.
Gavin W. McKerrow, Pewaukee, Wis.
Kenneth C. Price, Port Orchard, Wash.
John D. Worthington, Bel Air, Md.

Golden Guernsey Committee

W. W. Fitzpatrick, Chairman, Quail Roost Farms, Rougemont, N. C. '58.
Merritt H. Adamson, Jr., Camarillo, Calif. '57.
Otto H. Liebers, Route 1, Lincoln 2, Nebr. '58.
Gavin W. McKerrow, Pewaukee, Wis. '59.
Kenneth C. Price, Port Orchard, Wash. '57.
Lloyd B. Wescott, R. 3, Clinton, N. J. '59.
G. B. Walker, Stoneville, Miss. '58.
(Year indicates Committee term expiration.)

Administration

J. Frank Johnson, Director of Public Relations.
W. Donald Moffat, Director of Milk Sales.
Mike Stuhlsatz, Representative.
Janet O. Frost, Representative.

Field Representatives

MICHIGAN

Floyd L. Greenburg, 753 W. Morrill St., Jackson, Mich.

NEW ENGLAND

Merrill P. Richey, 43 Hope Ave., Worcester, Mass.

TRI-STATES

Keith E. Swanson, 1900 South Willow, Sioux Falls, S. Dak.

STATE REPRESENTATIVES

CALIFORNIA

Arthur W. Telfer, Sec.
California G. C. C. Inc., Room 401, Calif. Fruit Bldg., Sacramento 14, Calif.

ILLINOIS

George A. Campbell, Jr., Field Sec., Illinois G. B. A., Inc., 5 North River Street, Batavia, Ill.

INDIANA

E. T. Wallace, Sec.
Ind. G. B. A., 412 Robertson Bldg., Lafayette, Ind.

MARYLAND

R. A. McLaughlin, Field Sec., Maryland Co-op. G. B. A., Box 69, Lutherville, Md.

MISSOURI

G. B. Secker, Field Representative.
Missouri G. B. A., 409 Exchange National Bank Bldg., Columbia, Mo.

NEW JERSEY

Wm. M. Nulton, Jr., Field Sec.
Louis Gruninger, Asst. Field Sec.
New Jersey G. B. A., New Jersey Agricultural Exp. Sta., New Brunswick, N. J.

NEW YORK

B. J. H. Rikert, Business Manager.
Arthur L. Mulford, Asst.
New York G. B. Co-Op., 1606 E. Erie Blvd., Syracuse, N. Y.

NORTH AND SOUTH CAROLINA

Mack H. Alman, Field Representative, North and South Carolina G. B. Associations, 114 Brookside Rd., Spartanburg, S. C.

OHIO

Howard R. Davis, Jr., Executive Secretary Ohio G. B. A., Public Sq., Wooster, Ohio.

PENNSYLVANIA

William H. Juzi, Business Manager.
Lloyd R. Eyler, Golden Guernsey Representative.
John B. Blyholder, Jr., Northeastern Fieldman, Pennsylvania G. B. A., 601 Payne Shoemaker Bldg., P. O. Box 491, Harrisburg, Pa.
Charles W. Van Horn, Southeastern Fieldman, R. D. 2, Lansdale, Pa.
Wade White, Western Fieldman, 404 Coulter Bldg., Greensburg, Pa.
John B. McVaugh, Newark, Del.
Delaware and Pennsylvania Fieldman.

VIRGINIA

K. M. Mace, Field Sec., Hugh M. Hutson, Asst., Virginia G. B. A., Room 204, Lyric Bldg., 9th and Broad Streets, Richmond, 19, Va.

WISCONSIN

John A. Lindsey, Field Sec.
Wisconsin G. B. A., Box 14, Waukesha, Wis.

SOUTHAMPTON MAXIM — 43 Tested Daughters

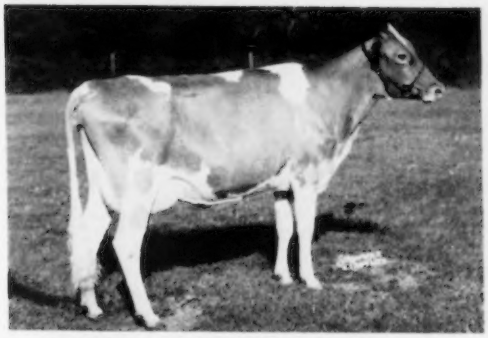

BAYVILLE SOCUTE OLEANDER, E
12435—603—2—3—365—3x (pending)
3rd, Md.; 2nd A. R. E.; 1st D. C.; 1st N., C. 2-year-old, 1955.

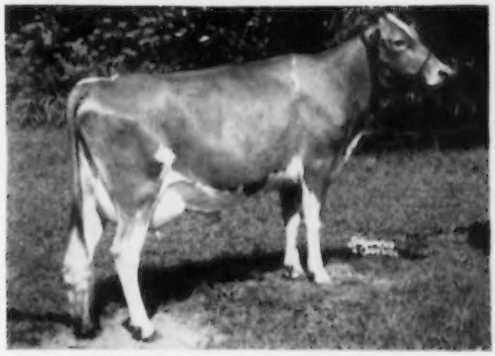

BAYVILLE SOCUTE ROSEMARY, VG
14389—626—2—2—365—3x
Has: 3940—153—3—9—DHIA—72—2x

1. **Bayville Socute Rosemary**—VG
   14389—626—2—2—365—3x
   Has: 3940—153—3—9—DHIA—72—2x
2. **Bayville Socute Oleander**—E
   12435—603—2—3—365—3x (pending)
3. **Bayville Socute Tokay**—VG
   11033—552—2—3—365—3x
4. **Bayville Socute Melody**—D
   10847—531—2—3—DHIA—365—3x
   Has: 2650—130—3—7—DHIA—58—2x
5. **Bayville Socute Barbee**—VG
   8824—428—2—3—305C—3x
   Has: 1680—98—3—5—DHIA—62—2x
6. **Bayville Socute Wren**—D
   10352—439—2—2—365—3x
   Has: 1230—47—3—8—DHIA—49—2x
7. **Bayville Socute Anita**—D
   9120—444—2—2—305C—3x
   Has: 3130—163—3—4—DHIA—91—2x
8. **Bayville Socute Reine**—VG
   13250—607—2—4—DHIA—364—181—3x—183—2x
9. **Bayville Socute Marilyn**—D
   9354—511—2—6—DHIA—365—3x
10. **Bayville Socute Norma**—D
    9645—483—2—6—DHIA—365—283—3x—82—2x
11. **Bayville Socute Alletta**—A
    Has: 10610—476—2—4—DHIA—355—233—3x—122—2x
12. **Bayville Socute Ada**—D
    Has: 9460—441—2—3—DHIA—304—121—3x—183—2x
13. **Bayville Socute Flash**—D
    Has: 9130—456—2—4—DHIA—299—116—3x—183—2x
14. **Bayville Socute Florinda**—A
    Has: 10430—452—2—4—DHIA—298—115—3x—183—2x
15. **Bayville Socute Odelia**—VG
    Has: 11860—562—2—11—DHIA—289—106—3x—183—2x
16. **Bayville Socute Irma**—D
    Has: 8040—442—2—3—DHIA—262—79—3x—183—2x
17. **Bayville Socute Pop**—VG
    Has: 7560—326—2—3—DHIA—228—45—3x—183—2x
18. **Bayville Socute Floss**—D
    Has: 6630—334—2—5—DHIA—212—29—3x—183—2x
19. **Bayville Socute Laverne**—A
    Has: 5900—299—2—4—DHIA—208—25—3x—183—2x
20. **Bayville Socute Melba**—D
    Has: 6200—290—2—3—DHIA—194—2x
21. **Bayville Socute Kathryn**
    Has: 5030—243—2—7—DHIA—185—2x
22. **Bayville Socute Rosemarie**
    Has: 3390—174—2—6—DHIA—143—2x
23. **Bayville Socute Marie**
    Has: 3470—151—2—8—DHIA—119—2x

Southampton Maxim was purchased January 4, 1952, as a proven bull. Every daughter that has calved is listed, with the exception of two. One of these was sold in a sale and the other was sold privately.

We went to all two-time milking on March 1. That is why some are listed as both 3X and 2X. All have been classified with their first calves, with the exception of the last three. These three have not yet been classified.

Southampton Maxim is now 13 years old and continues to breed well. We now have 42 younger females that have not calved and many cows in calf to his service. From time to time we offer sons, out of the right kind of cows, by this proven sire.

675 REGISTERED GUERNSEYS

Federal Accredited 339823 — P. O. Box 2491 — Bang's Free 1428

BAYVILLE FARMS, Inc. — Norfolk, Virginia

C. F. BURROUGHS, President
HILTON STALLINGS, Herd Manager

W. CLARK FLEMING, JR., Manager
H. S. SANDERS, Herdsman

Guernsey Calendar 1956

JULY						
S	M	T	W	T	F	S
1	2	3	4	5	6	7
8	9	10	11	12	13	14
15	16	17	18	19	20	21
22	23	24	25	26	27	28
29	30	31	-	-	-	-

AUGUST						
S	M	T	W	T	F	S
-	-	-	1	2	3	4
5	6	7	8	9	10	11
12	13	14	15	16	17	18
19	20	21	22	23	24	25
26	27	28	29	30	31	-

SEPTEMBER						
S	M	T	W	T	F	S
-	-	-	-	-	-	1
2	3	4	5	6	7	8
9	10	11	12	13	14	15
16	17	18	19	20	21	22
23	24	25	26	27	28	29
30	-	-	-	-	-	-

OCTOBER						
S	M	T	W	T	F	S
-	1	2	3	4	5	6
7	8	9	10	11	12	13
14	15	16	17	18	19	20
21	22	23	24	25	26	27
28	29	30	31	-	-	-

NOVEMBER						
S	M	T	W	T	F	S
-	-	-	-	1	2	3
4	5	6	7	8	9	10
11	12	13	14	15	16	17
18	19	20	21	22	23	24
25	26	27	28	29	30	-

DECEMBER						
S	M	T	W	T	F	S
-	-	-	-	-	-	1
2	3	4	5	6	7	8
9	10	11	12	13	14	15
16	17	18	19	20	21	22
23	24	25	26	27	28	29
30	31	-	-	-	-	-

CHECK YOUR DATES

Sales

OCTOBER

Oct. 17. Dispersal of Laurel Mills Milking Herd and Bred Heifers, Laurel Springs, N. J. Sale managed by the Pate Sales Company, 2064 Lawrence Rd., Trenton 8, N. J.

Oct. 17. Plane View Farm Milking Herd Dispersal, C. H. Jennings & Sons, owners, Iowa City, Iowa. For catalogs write C. H. Jennings, R. R. 4, Iowa City, Iowa.

Oct. 18. The First Butterfat Consignment Sale, Clinton, N. J. Sale managed by The Garey Cattle Sales, Morrisville, Pa.

Oct. 19. New Jersey State Guernsey Sale, Glenburnie Farm, Trenton, N. J. Sale managed by the Pate Sales Company, 2064 Lawrence Rd., Trenton 8, N. J.

Oct. 19. Kentucky G. B. A. Fall Sale, Sales Arena, University of Kentucky, Lexington, Ky., 7:30 p. m.

Oct. 20. J. Howard Pratt Dispersal, Albion, N. Y. Sale managed by the New York State Guernsey Breeders Co-operative, Inc., 1606 E. Erie Blvd., Syracuse, N. Y.

Oct. 20. Osborne Hill Farm Dispersal, J. W. McCoy, owner, West Chester, Pa. Sale managed by Seath & Shultz Sales Service, Peterborough, N. H., and The Merryman Company, Sparks, Md.

Oct. 20. Mohican District Sale, Cobleskill, N. Y. Sale managed by the Mohican District G. B. A. and Henry E. Folger, Copake, N. Y.

Oct. 20. 13th Annual Future Farmer Guernsey Sale, sponsored by the Kern County Union High School, Bakersfield, Calif.

Oct. 20. Pleasant View Complete Dispersal, at the farm, Albion, N. Y., J. Howard Pratt, owner. Sale managed by Harris Wilcox, Bergen, N. Y.

Oct. 20. Dispersal of Carl Baldauf herd, Clay City, Ind., and Judge Hutchinson herd, Lebanon, Ind., in a joint sale at the 4-H grounds, Lebanon, Ind. Sale managed by The Russell George Sales Service, Lebanon, Ind.

Oct. 22. Illinois Annual State Sale, Normal University Farm, Normal, Ill. Sale managed jointly by the Illinois G. B. A., 5 North River Street, Batavia, Ill., and Delbert H. Kingston & Associates, Box 404, Cary, Ill.

Oct. 22. Complete Dispersal of Frank Gorham Herd, Camp Douglas, Wis. Sale managed by Bert Pfister and Associates, Mt. Horeb, Wis.

Oct. 23. Castle Bracken Cows and Bred Heifer Dispersal, Robert Hamilton, owner, Washington, Pa. Sale managed by the Pennsylvania G. B. A., P. O. Box 491, Harrisburg, Pa.

Oct. 24. Elkhart County, Ind., G. B. A. Guernsey Sale, Fairgrounds, Elkhart, Ind.

Oct. 24. 36th New England Guernsey Sale, Eastern States Exposition Grounds, Springfield, Mass. Sale managed by Dunn, Harwood & Crabtree, Cordaville, Mass.

Oct. 25. 18th Pennsylvania State Sale, Lancaster, Pa. Sale managed by the Pennsylvania G. B. A., P. O. Box 491, Harrisburg, Pa.

Oct. 25. Oklahoma State Sale, Oklahoma City, Okla. Sale managed by Mort Woods, Ardmore, Okla.

Oct. 25. Wayne County, N. Y., Fall Sale, Fairgrounds, Palmyra, N. Y. Sale managed by Seath & Shultz Sales Service, Peterborough, N. H.

Oct. 25. Clearfield Dispersal, Estate of Earl T. Lindsay, Massillon, Ohio. Sale managed by the Ohio G. B. A., Wooster, Ohio.

Oct. 26. Gaylord Guernsey Farms Reduction Sale at the Fairgrounds, Oklahoma City, Okla. Sale managed by Mort Woods, Ardmore, Okla.

Oct. 26. Rieflin Complete Dispersal, Oscar Rieflin, owner, Webster, N. Y. Sale managed by Seath & Shultz Sales Service, Peterborough, N. H.

Oct. 29. Wisconsin State Guernsey Sale, Sales Pavilion, Waukesha, Wis. Sale managed by the Wisconsin G. B. A., Box 14, Waukesha, Wis., and Delbert H. Kingston & Associates, Box 404, Cary, Ill.

Oct. 29. Maegeo Farms Opportunity Sale, at the farm, Lexington, N. C. Sale managed by The Merryman Company, Sparks, Md.

Oct. 30. Kansas State Sale, Fairgrounds, Hutchinson, Kans.

Oct. 31. John B. Grubb Sale, Bechtelsville, Pa. Sale managed by The Merryman Company, Sparks, Md.

NOVEMBER

Nov. 8-9. Lakewood Farm Complete Dispersal, at the farm, Mundelein, Ill. Sale managed by the Pate Sales Company, 2064 Lawrence Rd., Trenton 8, N. J., The Merryman Company, Sparks, Md., and Delbert H. Kingston & Associates, Box 404, Cary, Ill.

Nov. 8. 112th Special Guernsey Sale, Lancaster, Pa. Sale managed by the Pennsylvania G. B. A., P. O. Box 491, Harrisburg, Pa.

Nov. 12. Spring Brook Farms Dispersal, Gill Gordon, owner, at the farm, Winamac, Ind. Sale managed by Everett R. Beaty Sales Service, Huntington, Ind.

Nov. 12. Cragscut Guernsey Sale, Hillcrest Farms, Auburn, Mass. Sale managed by Dunn, Harwood & Crabtree, Cordaville, Mass.

Nov. 13. Redding Furnace Guernsey Dispersal, Arthur E. Pew, Jr., owner, at the farm, Elverson, Pa. Sale managed by the Pennsylvania G. B. A., P. O. Box 491, Harrisburg, Pa.

Nov. 15. Sande-Hill Farm Dispersal, M. L. & H. E. Sanders and Leroy Lindley, owners, Collinsville, Ohio. Sale managed by the Ohio G. B. A., Wooster, Ohio.

Nov. 16-17. Lauxmont Farms Dispersal, Dr. George T. Pack, owner, Wrightsville, Pa. Sale managed by The Merryman Company, Sparks, Md., and the Pennsylvania G. B. A., P. O. Box 491, Harrisburg, Pa.

Nov. 17. 7th Annual Merced County Guernsey Bull Classic, Fairgrounds, Turlock, Calif. Sale managed by the Merced G. B. A.

Nov. 17. Raberding Farms Annual Sale, New Knoxville, Ohio. For catalog write to Oscar O. Raberding, Wapakoneta, Ohio.

Nov. 20. Yankee Special, Northampton, Mass. Sale managed by Seath & Shultz Sales Service, Peterborough, N. H.

Nov. 26. Invitational Sale, Glenburnie Farm, Trenton, N. J. Sale managed by the Pate Sales Company, 2064 Lawrence Rd., Trenton 8, N. J.

DECEMBER

Dec. 4. Orangeburg Sale, Rivelon Sales Pavilion, Orangeburg, S. C. Sale managed by the Salley Sales Service, Orangeburg, S. C.

Dec. 6. 113th Special Guernsey Sale, Lancaster, Pa. Sale managed by the Pennsylvania G. B. A., P. O. Box 491, Harrisburg, Pa.

Meetings

NOVEMBER

Nov. 10. Western Massachusetts Annual Meeting, El Greco Restaurant, Easthampton Mass.

DECEMBER

Dec. 1. 37th Annual Meeting of the New Jersey G. B. A., Far Hills Inn, Somerville, N. J.

Fairs

OCTOBER

Oct. 15-20. Georgia State Fair, Macon, Ga. Guernseys will be judged on Oct. 19.

Oct. 15-21. Pensacola Inter-State Fair, Pensacola, Fla. Guernseys will be judged on Oct. 16 by C. W. Reaves.

Oct. 16-20. North Carolina State Fair, Raleigh, N. C. Guernseys will be judged on Oct. 17 by Elmer N. Hansen.

Oct. 20-27. Pacific International Livestock Exposition, North Portland, Ore. Guernseys will be judged on Oct. 24 by Dave Younger.

Oct. 20-28. American Royal Live Stock and Horse Show, Kansas City, Mo.

Oct. 20-28. State Fair of Louisiana, Shreveport, La. Guernseys will be judged on Oct. 24 by Clyde Rougeau.

Oct. 22-27. South Carolina State Fair, Columbia, S. C. Guernseys will be judged on Oct. 24 by G. M. Cairns.

NOVEMBER

Nov. 2-11. Grand National Livestock Exposition, San Francisco, Calif. Guernseys will be judged on Nov. 8 by G. E. Gordon.

Nov. 3-12. Arizona State Fair, Phoenix, Ariz. Guernseys will be judged on Nov. 6 by H. A. Herman.

Nov. 9-17. Royal Agricultural Winter Fair, Toronto, Ontario, Canada. Guernseys will be judged on Nov. 12-13 by George E. Raithby.

JANUARY

Jan. 11-19, 1957. National Western Stock Show, Denver, Colo.

Jan. 14-18, 1957. Pennsylvania Farm Show, Harrisburg, Pa. Joseph Adams will judge Guernseys on January 14.

Jan. 25-Feb. 3, 1957. Southwestern Exposition and Fat Stock Show, Fort Worth, Texas. Guernseys will be judged on Jan. 31.

Jan. 29-Feb. 9, 1957. Florida State Fair, Tampa, Fla. Guernseys will be judged on January 30 by George Hyatt, Jr.

FEBRUARY

Feb. 26-Mar. 2, 1957. Pinellas County Fair and Horse Show, Largo, Fla. Guernseys will be judged on Feb. 28.

New England Golden Guernsey Personnel Change

ALBION R. LANE, field representative for GOLDEN GUERNSEY, Inc., covering the New England territory of Maine, New Hampshire, Vermont, Massachusetts, Rhode Island and Connecticut, has resigned effective October 1. Al came to GOLDEN GUERNSEY from New Jersey where he was employed as a sales manager by the Green Valley Farms, Collingswood.

He is a graduate of the applied dairy procedure course at Temple University and was New Jersey chairman of the National Independent Dairy Sales Managers Association. Al has a varied background, with excellent experience in all phases of dairy marketing.

His many New England Guernsey friends join us in wishing him well in his new work as representative of Food Engineering Corporation, Manchester, New Hampshire. He will continue to live in Peterborough.

MOUNT EPHRAIM FARMS

"Right On The Chincoteague Bay"

Snow Hill, Maryland

Our Oldest MERIT Daughters Are Now On Test . . . His First 6 Daughters To Freshen Are Doing Well As Two-Year-Olds.

MT. EPHRAIM'S ACTOR'S MERIT

Born October 25, 1950

His Sire's Dam

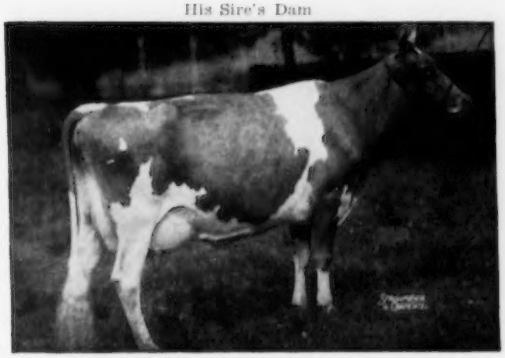

FAIRLAWN K. GLORY — 5 times Excellent
17244—815—Jr4—365C—3x. Sold for $9,500.
Sire: **Fairlawn H. Eastern King, AR**
Dam: **Fairlawn Peerless Ermine** (VG). 17855—893—8yrs—365—3x. 16726—869—7yrs—365C—3x. 16892—838—10yrs—365—2x.

His Sire

FAIRLAWN ACTOR'S MERIT
26 AR daughters
The ACTRESS and ERMINE families.

Two Full Sisters To The Sire Of Mt. Ephraim's Actor's Merit

FAIRLAWN ACTOR'S ERMINE
15882—801—Sr3—365C—3x
Sold in 1953 for $3,600

FAIRLAWN ACTOR'S ITHELA
Excellent '48 '49
12758—610—Sr4—365—3x

His Dam: **FAIRLAWN HONEY** (VG). 13027—706—Sr2—365—3x. She is by a son of Pine Manor Crown Jewel (see below), out of a 13876—729—Jr3—365C—3x, daughter of Douglaston Baroness Darling (see below).

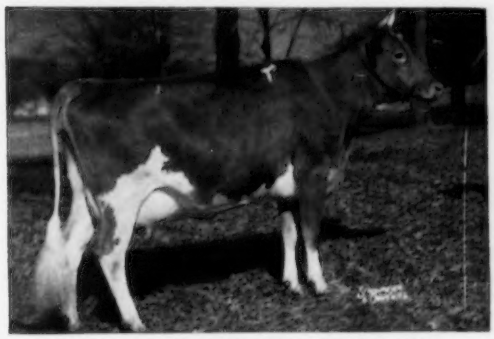

DOUGLASTON BARONESS DARLING (VG)
15755—701—AA—3x. Sold for $8,800.
3 AR sons, 4 AR daughters.

PINE MANOR CROWN JEWEL (VG)
14550—833—DD—3x. Sold for $14,000. 4 AR sons, 3 AR daughters including **Pine Manor Courtesy** ($28,000). 2 times Excellent.

Merit and a son, Mt. Ephraim's Merit's Supreme, are in service in our herd . . . Add this blood to your herd . . . Merit sons or grandsons usually available.

STOCK FOR SALE . . . WRITE US YOUR NEEDS.

MT. EPHRAIM FARMS — Snow Hill, Maryland

PAUL M. JONES, SR. — PAUL M. JONES, JR. — Owners

JOHN COWAN, Manager

James M. McDonald

July 20, 1881 — September 21, 1956

A LIFE dedicated to service, friendship and vision closed with the passing of J. M. McDonald. The areas of benevolence, business, social activity and religion, will mourn the modest but aggressive personality that so many learned to love and respect. "Jim" was the very natural practice of addressing him, for within a short time after becoming acquainted he seemed to emanate a warmth that made one feel "Jim" was a man whose friendship would be a great source of comfortable association.

Pages have been written of his success in business, and even more, at least, of one of his charities, The School of the Ozarks, where he served with but one objective—that this school might render a broader service to the less privileged. He loved to talk about it, but never indicated his very material help in its expansion. We often wondered why he was so deeply interested, but as time went on and we learned of his childhood and the road to success which he traveled, it was crystal clear that he nurtured a deep interest in the latent, hidden talents that could be brought out by affording educational opportunities. To further prepare the school to serve these young people, he rebuilt their museum, built a modern machine shop, presented them with a hundred bed Josephine Armstrong McDonald Hospital, and supplied the school with a modern printing shop. His closeness to the students was beautifully demonstrated by the entire student body of over 350 assembling in a memorial service in their chapel at Point Lookout, Mo., at the same time the burial service was being held in Cortland, New York.

The outstanding story of the success he had in breeding Guernsey cattle has been in preparation for publishing in the Journal for several months, and will shortly appear. From this story, readers will not only appraise the influence Jim McDonald has had on the breed, but will renew their memories of a warmhearted and devoted member of the Guernsey Fraternity.

Mr. McDonald was a member of the Board of Trustees of the School of the Ozarks, and had been acting chairman of the Board since the fall of 1945. His other activities included serving on the Board of Directors of the Marine Midland Bank, at Cortland, and the Cortland Baking Company. He also held a directorship in the Cortland Chamber of Commerce, and was a member of the Rotary Club, the Cortland Country Club, the Merchants Club of New York, the National Republican Club, the Masonic Lodge (Chapter Commander) and a lifetime member of the Shrine. In addition, he was a life member of the Honor, Council, Service, Cooperation Club, an organization for retired Penney men. He was a director of the New York State Guernsey Breeders' Co-Operative, Inc., and since May, 1941, had faithfully served as a member of the Executive Committee of The American Guernsey Cattle Club.

A life has been closed that was one of dedication. A friendship has ended that leaves brilliant gems in our memories. A void has been left that beckons the best in the most of us to fill.

To his son, James M. McDonald, Jr., and to his daughter, Mrs. Reed McJunkin, and six grandchildren, comes the great loss of one adored for his fatherly, yet comradelike life.

To those of us who knew him well, he will remain in our memories as sturdily as the oak, and as everlastingly as the hills he loved so well that now furnish him his last resting place.

KARL B. MUSSER

BROOKBERRY FARM

A Repeat Sale — A Satisfied Customer

We were pleased to have these two Well-Bred Butterfat Bulls stay in our own State.

Dr. C. S. Norburn, Biltmore, N. C., purchased Brookberry Pilot in June of 1953. He was so well pleased with the daughters of this bull, he came back this year with his manager and purchased Pilot's maternal brother, Brookberry Western Trumpet. He also purchased Brookberry Western Piper.

Both bulls are sired by Western Glow Achievement, AR.

BROOKBERRY WESTERN TRUMPET
Born December 10, 1955

His Dam

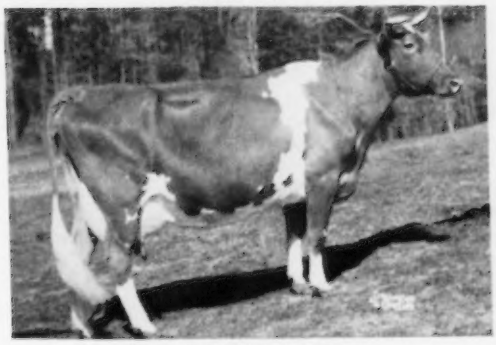

TWO BROOKS T. ROSE
VG at 11 years
11384—584—Sr3—305C—2x
15180—786—Sr4—365C—3x
16748—846—7yrs—365—3x
14987—776—8yrs—365—2x
12470—604—10yrs—305C—3x

A Maternal sister:
Two Brooks Moonflower
13133—724—10yrs—365—730

BROOKBERRY WESTERN PIPER
Born January 3, 1956

His Dam

TWO BROOKS PLAYFUL
Excellent at 9 years
8446—466—Jr2—365—2x
13611—669—Jr4—365—3x
17409—903—6yrs—365—3x
On retest with:
10972—520—10yrs—2x in 237 days

A daughter:
Two Brooks King's Frolic
Excellent 3 times
11693—562—Jr2—305C—915
14337—712—Sr4—365C—3x
14830—767—5yrs—365C—3x

We will be glad to send pedigrees on other sons of Western Glow Achievement and of Two Brooks Fashion. Just write us!

Meadow Lark Drive just off Robinhood Road

Calfhood Vaccinated
Herd Dehorned

Tel: Lewisville, N. C.
Office: WHitehall 5-4765
Mgr: WHitehall 5-4760

BOWMAN AND GORDON GRAY, Owners — SAM PIKE, Manager
Route 8, Winston-Salem, North Carolina

John S. Ames

Dairy Pioneers and Leaders Honored by Dairy Shrine Club

THE dairy industry paused briefly on October 3 to give recognition to its leaders of the past and present during the eighth annual meeting of the Dairy Shrine Club at Waterloo, Iowa. A cross-section of the nation's purebred dairy cattle breeders watched the unveiling of the portrait of the 1956 Guest of Honor and the hanging of portraits of six Dairy Pioneers in the Club's famous gallery.

The Dairy Shrine Club was organized in 1949. Its purpose is to honor and recognize great dairy men of the past and present and inspire dairy leaders of the future. Its archives are unmatched elsewhere in the world for recording the progress of the dairy industry.

John S. Ames, Langwater Farm, North Easton, Mass., was the 1956 Guest of Honor. The men named Dairy Pioneers were George Howard Clapp, (1896-1948), Clifford T. Conklin (1890-1956), James E. Dodge (1873-1935), Andrew Martin (1863-1932), and Jacob Voegeli (1863-1926).

JOHN S. AMES 1956 GUEST OF HONOR

Presentation by R. H. McMurtrie
President
The American Guernsey Cattle Club.

The Ames family came to America from Bruton, England, in 1636, and a number of illustrious members of the family since then have contributed to local and national life. Industry, agriculture, literature, and practically every avenue of human endeavor have felt the influence of this fine family.

Today, you are to hear remarks regarding two members of the Ames family—two because of the fact that a mention of one cannot be made in reference to the scope of our industry without a mention of the other. One of these members is F. Lothrop Ames, founder of a herd of Guernsey cattle still in existence at Langwater Farm, North Easton, Massachusetts. He was recognized for his great work in breeding purebred Guernsey cattle and was among the first group of individuals whose portraits were hung in the Pioneer Room of this Club. It is important that this fact be borne in mind as we present to you a brief statement in relation to our Guest of Honor today, John S. Ames, because he exemplified in his work an unusual tribute to the memory of his brother, Lothrop.

There is comparative ease in building a reputation as a livestock breeder when ample funds are available to support a program, and there is a burning eagerness to spare nothing in searching for results, as compared with accomplishing this same end through an intense eagerness and original desire which is inherited through one's love for another. John S. Ames has bred Guernsey cattle in memoriam. True, he loves them; he loves anything teeming with the mysteries of nature. Plant breeding and its avenues beckoned him as warmly as livestock breeding did his brother, but he subordinated his first choice to carry on as best he could his brother's founding work in the Guernsey breed. This he has done to a superlative degree.

To hold together the basic unit of F. L. Ames' major accomplishments was, in our opinion, monumental in itself, but to improve upon it is one of the greatest contributions one lifetime could accomplish. John S. Ames was constantly alert to the task he had given himself in memory of his brother.

Woven into and around this work was noteworthy character. John S. Ames has known the illusiveness of planned programs of breeding. When plans failed, he absorbed those failures rather than passing them on to the public, which, with the reputation of Langwater bloodlines, could easily have been done.

Upon his own judgment, he culled salable cattle to satisfy himself that he was only offering those animals in which he had faith enough to retain for his own breeding herd. He tried to offer "opportunity" as a basic part of each sale and, if time permitted, many pages of proof of this policy could be assembled.

It is regrettable that time does not permit a listing of some of the acts of this man as a citizen. Publicity is painful to him, for true modesty dominates his every act.

It is unforunate that so few people have enjoyed the opportunity to learn the profoundness of every phase of his life. For a long time he was President of The American Guernsey Cattle Club, and his visits to our offices always brought to mind a first grade memory of the words, "Count that day lost whose low descending sun views from thy hand no worthy action done."

As stated before, the Ames family came to this country in the year 1636, settling first in Bridgewater, Mass., then moving to North Easton in 1803. For over 300 years they have been an important part of the industrial life of the community. Like so many of the pioneer manufacturers, their interest was in water power, and the Ames Shovel and Hoe factories were no exception, using the lakes as a source of power in their manufacturing enterprises.

The name of the farm itself came into being when the father of John and Lothrop, Frederick L. Ames, changed the name of "Stone's Pond" to the subsequently famous name of "Langwater." The herd came into being about 1884 with the usual group of family cows, but disease was a problem, even then, and soon after the herd was completely wiped out with tuberculosis. It wasn't until some eight years later that the herd was operating on such a scale as to warrant applying for membership in The American Guernsey Cattle Club, with our records showing that Frederick Ames joined on April 12, 1892.

After Frederick Ames' death, his widow encouraged their son, F. Lothrop, then a student at Harvard and interested in genetics, to start a herd of Guernseys. He purchased his first cows in May, 1901, and one of those first cows was Dolly Bloom, a brood

(*Please turn to page 467*)

... Golden Harvest Farm ...

SELECTED FOR THE PENNSYLVANIA STATE SALE

Lancaster, Pa. — October 25, 1956

BULL

GOLDEN HARVEST C FAITHLESS

Born January 14, 1956

A show bull from a top producing and reproducing family. The dam, Mt. Ephraim Princess Faithful, has 15126—724—5yrs—258 days—3x, still on test; her dam has *23907—1174—8yrs—365—3x, and the next dam has 13341—794—5yrs—365—3x. The dam's maternal sister has 13606—673—Jr3—305—3x, and should make a Class Leading record. A maternal sister to the granddam has 3 immature 10 month—2x records that average 9402—494. All of these animals are still at Golden Harvest Farm, breeding regularly. Faithless is sired by Nyala Supreme Commander, a high plus proven son of Fairlawn Peerless Ermine.

Maternal Granddam of Bull

MT. EPHRAIM'S COUNTESS LIZZIE
*23907—1174—8yrs—365—3x

COW

GOLDEN HARVEST V GOODNESS

An especially nice vaccinated cow, due October 27. Record just completed — 18622—840—6yrs—365—3x (pending). She has also four 10 month records that average 10125 lbs. of milk.

BRED HEIFERS

GOLDEN HARVEST VANITY

A vaccinated heifer, born September 12, 1954, due January 15.

GOLDEN HARVEST C JULIE

Born January 27, 1955 — 4th Jr. Yr., Pennsylvania State Show, 1956. A nice individual from a show family. She will be bred to Gardenville Coronation King.

For catalog write —
Pennsylvania Guernsey Breeders' Association, Harrisburg, Pa.

Additional information —
Golden Harvest Farm, Bridgewater, Conn.

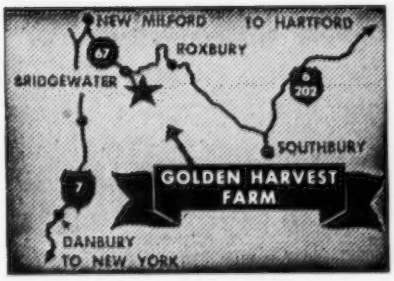

Plan to visit our herd. You are always welcome.
275 REGISTERED GUERNSEYS
Bang's T. B. Accredited ★ Calfhood Vaccinated

Golden Harvest Farm

BRIDGEWATER • CONN.

Established 1936 Telephone, New Milford, Elgin 4-5432
F. W. McCANN — Owners — J. E. ADAMS
GEO. EMERSON WATTS, Herdsman
Farm 1½ miles east of Bridgewater

No. 15 . . . **WE PAUSED IN SEPTEMBER TO FEATURE OUR FALL SALE CONSIGNMENTS . . . But we're right back this month with another Class Leader.**

SUSIE — a full sister to Ideal's Superior, has just finished as a Class Leader in the 365—2x Mature Division.

***18627—*1074—6yrs—365—2x** (pending)

2X MILKING

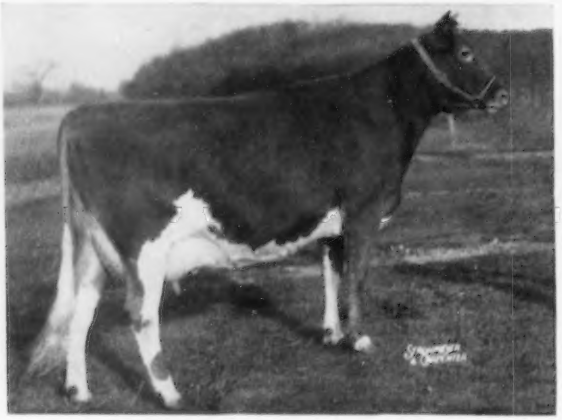

2X MILKING

IDEAL'S G. S' SUSIE

15673—962—Jr2—365—3x
18825—1130—Jr3—365—3x
***18627—*1074—6yrs—365—2x** (pending)
Class Leader, 4th in milk, 2nd in fat (pending).

SUSIE is the 8th cow in our herd to make over 18,000 lbs. milk in the past 16 months on 2x. SUSIE is the third cow to make over 1,000 lbs. fat in the past 16 months on 2x. At the present time only 5 cows in the breed have made over 1,000 lbs. fat on 2x in the AR Division . . . 3 of these cows are owned and developed by us.

SUSIE is out of **IDEAL'S NORANDA'S SUSIE,** 19277—1026—7yrs—365—3x. SUSIE'S son by **RIEGELDALE EMORY'S CONRAD** is being used in the North Farm herd. SUSIE is due early in February to the service of Northern Conrad's Majesty.

We congratulate the following breeders on their recent purchase of North Farm-bred sires:

FRANK D. BROWN, Jr., Mt. Ararat Farms, Port Deposit, Maryland, on purchasing (½ interest in) **NORTHERN CONRAD'S FROSTI.** FROSTI is a full brother to Northern Conrad's Lucky, *15614—*927—Sr3—365C—2x, National Class Leader in fat, 7th in milk; Horse Shoe Conrad's Lillian, 17793—933—Sr4—365—3x, and Horse Shoe Conrad's Boswell, herd sire at LushAcres.

WALTER FRANKLIN, Hob Nob Farm, Dover, New Hampshire, on purchasing **NORTHERN A. KIP.** KIP is a son of **Ideal's Admiral,** out of **Ideal's L. D.'s Petunia,** a 2-year-old making around 14000 lbs. milk and 700 lbs. fat. Petunia is out of Ideal's May Royal's Petunia, 19109—1002—Sr4—365—3x.

ADD THIS CLASS LEADING 2X PRODUCTION TO YOUR HERD

Make Your Next Herd Sire A North Farm-Bred Bull Out Of One Of Our High Record 2x Cows

T. B. Accredited — NORTH FARM — Bang's Accredited

BRISTOL, RHODE ISLAND

WILFRED JORDAN, Manager — Telephone CHerry 5-8432 — JOSEPH CABRAL, Herdsman

The Secretary's Page

By

Robert D. Stewart

New Provisions Needed For Weigh-A-Day-A-Month Plan

It has been brought to our attention by representatives in the field that some breeders are of the opinion that The American Guernsey Cattle Club has supported the Weigh-A-Day-A-Month plan of testing, which has recently been announced by the United States Department of Agriculture. In view of the fact that there is evidently a misunderstanding among some breeders, we take this opportunity to explain that The American Guernsey Cattle Club has not supported this plan. In fact, the home office knew nothing about it until the stories first appeared in farm magazines in July or August.

We wholeheartedly concur with the first paragraph in a United States Department of Agriculture release in July, which states, "Giving farmers a better chance to make their dairy operations more efficient and profitable is the main idea behind a simple new low-cost plan for keeping dairy production records announced by the United States Department of Agriculture." We agree 100 per cent with the desire to develop a simple and low-cost program of production testing which will attract many more dairymen to test their cows.

The Weigh-A-Day-A-Month plan of testing provides for weighing the milk output of each cow in a herd, morning and night, one day a month. *No samples are taken and no test for butterfat or other solids is made.* The only information that the plan seeks is the amount of milk flow, regardless of whether it has a very low test with little taste appeal, or a higher test with a taste and nutrition content that appeals to the consumer. The plan provides no general guide of any kind for the dairyman to use in measuring the efficiency between cows of different breeds. This is the big missing link in the plan, and the part that is unfair to thousands of dairymen. It is elementary to believe that a cow producing milk that tests 2.8 per cent butterfat, and a correspondingly low percentage of other solids, would produce many more pounds of that kind of milk than a cow that produces a milk that tests about 4.5 per cent butterfat and a correspondingly higher percentage of other solids.

We have written the USDA to assure them that our organization concurs with the desire to develop a low cost testing program that will be used by many more dairymen. However, we believe that it is imperative that some provision be made immediately to help the dairyman determine his profitable and unprofitable cows, regardless of breed. It is feasible and logical that this can be accomplished by establishing a standard, or average production, for each breed which could be used by all dairymen, regardless of breed, to use in comparing results from monthly milk yields.

We have received assurance from the USDA that their staff is working on a general guide by which the dairymen can compare the milk production of the breeds with differing fat tests. It is gratifying to have this assurance from the Department. However, we feel it is unfortunate that the plan was announced without having this provision an important part of it. Until this is provided, the plan is actually unfair to many, many dairymen.

Two sets of identical twins at the University of Tennessee. These Guernsey heifers were bought as calves from J. Paul Neas, Greenville, Tenn., dairyman, and have been raised identically in preparation for a milk production experiment. They are held in the picture by John Floyd and Calvin Lloyd Eads, Cleveland, Tenn., identical twin students in dairy husbandry at the University of Tennessee.

Prof. Eric W. Swanson

Carbon Copy Twins Improve Research Efficiency

By

ERIC W. SWANSON, *Associate Professor of Dairying*

University of Tennessee

THE birth of twins is seldom cause for rejoicing by a dairyman. Too often, about half of the time, the twins are of mixed sexes; and in over 90 per cent of these twins, the heifer is a freemartin. Even like-sexed twins are a doubtful blessing because their birth is often difficult and is followed by a poor lactation by the mother. Among certain dairy scientists, however, this group of like-sexed twins is looked on as a gold mine. This is because about one out of 10 of them is a set of *identical*, or *monozygous* twins. Ordinary fraternal twins develop from two separate eggs fertilized by different sperm; so the resulting calves are brothers, sisters, or brother and sister. If the cow is served by two different bulls, fraternal twins could even have different sires. But identical twins come from the early separation of cells from one fertilized egg. In this early stage, each of the embryonic cells has the potential of developing into a complete calf—and each calf will be exactly like its mate in all inherited characteristics. This identical inheritance is the reason for the scientists' unusual interest in monozygous twins.

For several decades an attempt has been made to determine how to feed and manage dairy cattle to develop best their milk production potential. These studies have not been very fruitful. Differences of 200 to 500 pounds of milk per year are important to profitable dairying if they are real; but cows and conditions differ so much in most experiments that such small differences are often due to the chance combinations of the various cows used in the experiment, so scientists cannot depend upon their repeatability. The reason for such lack of precision in results with dairy cows is largely due to the tremendous differences in inherited ability to produce milk during an experiment. Even full sisters, such as fraternal twin heifers would be, vary widely in production under the same management conditions. One may be a top producer and the other a dud. Identical twins, however, will produce alike under the same conditions. They not only give the same amount of milk, but their milks have the same content of protein and fat, and they will milk for the same length of time in a lactation. If identical twins are then given like amounts of

(Please turn to page 466)

Fairs

Show Window of the Breed

Oregon

By Elmer J. Meadows

Guernseys were shown in about as large total numbers as in any past year at the Oregon State Fair, Salem, with a total of 213 head, of which 87 were in the open classes, 106 in the 4-H Club division and 20 in the FFA division. In the open classes, competition winnings were well divided in uniform classes of good quality, according to Dr. R. E. Erb, Dairy Department, Washington State College, Pullman. Dr. Erb placed the classes in his usual pleasing fashion and to the complete satisfaction of the exhibitors and large Labor Day ringside. His reasons were most understandable, and briefly covered the principal differences.

The senior and grand champion bull was the two-year-old, Donna Marie Alexander, owned by H. C. Stuwe, Woodburn, and shown by Prairie Bloom Farm, Junction City. Reserve grand championship went to the winning aged bull, Wandamere Bond's Defender, owned by M. C. Fleming and Staehely Brothers, Troutdale and Oregon City. Junior championship went to the winning junior yearling, Daybreak Douglas, owned by L. W. Erb, Jefferson. Hans Leuthold, Tillamook, headed the junior calf and senior yearling classes with Wilsona Distinct Pedro and Wilsona Bond's Marksman, respectively. "Marksman" is owned jointly by Hans Leuthold and Mr. and Mrs. R. E. Gribble, Toledo.

In the female division, the classes were very uniform, with good quality down to the last places. M. C. Fleming won the senior and grand championship on his three-year-old, Valley View Builder's Artist, a cow bred by Staehely Brothers. Reserve grand championship was placed on the outstanding two-year-old cow, Brownies Farms L. Cindy, bred and owned by Orville L. Brown, Woodburn. Junior championship was won by M. C. Fleming on his senior calf, Wandamere Bethel. Mr. Fleming also headed the junior yearling and senior yearling heifer classes with Wandamere Finery and Wandamere Pan's Mayola. A junior exhibitor, Gary Verbeck, Crescent City, Calif., headed the junior calf class with Davies Dairy Dell Nanette. Hans Leuthold won the aged cow class with Wilsona Farms C. Janie, and David J. Leuthold won the four-year-old cow class with Wilsona Lynne's Laughter.

In the production class for cows that have produced records equal to 610 lbs. of fat in 305—2x, Buford Brown, Woodburn, won with his Excellent cow, Odylwild Farms T. Contestant, that has three records of over 613 lbs. of fat in 305—2x, her highest being 640 lbs. this past year. In the best uddered class, David J. Leuthold won on his four-year-old, Wilsona Lynne's Laughter.

In the groups, Hans Leuthold won the dairy herd, M. C. Fleming the get of sire class with animals sired by Chuckanut Peter Pan, G. W. Bond and Son headed the junior get of sire groups with a get of Wandamere Doug's Hercules, while produce of dam went to Orville L. Brown on the produce of Fair View's Lady Cora.

Howard Smith, County Agent from Tillamook, clerked the show and passed the ribbons, while Elmer J. Meadows, of The American Guernsey Cattle Club, did the announcing.

Following is a list of awards:

Senior and Grand Champion Bull
Donna Marie Alexander, H. C. Stuwe, Woodburn.

Reserve Grand Champion Bull
Wandamere Bond's Defender, M. C. Fleming, Troutdale, and Staehely Bros., Oregon City.

Junior Champion Bull
Daybreak Douglas, L. W. Erb, Jefferson.

Senior and Grand Champion Female
Valley View Builder's Artist, M. C. Fleming.

Reserve Champion Female
Brownies Farms L. Cindy, Orville L. Brown, Woodburn.

Junior Champion Female
Wandamere Bethel, M. C. Fleming.

Bull Calf, Under 6 Months
1, Wilsona Distinct Pedro, Hans Leuthold, Tillamook; 2, Brownies Farms Onward, Orville L. Brown.

Bull Calf, 6 Months and Under 12
1, Prairie Bloom Pirate's Prince, G. W. Bond and Son, Junction City; 2, Wandamere Rose's B. Boy, M. C. Fleming; 3, Daybreak Bonanza, L. W. Erb.

Bull, 1 Year and Under 18 Months
1, Daybreak Douglas, L. W. Erb; 2, Wandamere Beauty's Magic, M. C. Fleming; 3, Daybreak Dominator, L. W. Erb.

Bull, 18 Months and Under 2 Years
1, Wilsona Bond's Marksman, Hans Leuthold and Mr. and Mrs. R. E. Gribble, Toledo; 2, Graysmarsh D. Charmer, W. G. Reed and Lester J. Lancaster, Sequim, Wash.; 3, Valley View Wandamere Lad, M. C. Fleming.

Bull, 2 Years and Under 3
1, Donna Marie Alexander, H. C. Stuwe; 2, Daybreak Bankers Perfection, M. C. Fleming; 3, Prairie Bloom Lady's Duke, Foster Harrold, Creswell.

Bull, 3 Years and Over
1, Wandamere Bond's Defender, M. C. Fleming and Staehely Brothers; 2, Price's Tinkle Grandboy, Wilmer Lyon, Junction City, and Robert and Don Price, Port Orchard, Wash.; 3, Wandamere Anson's Brandin, L. W. Erb.

Heifer Calf, Under 6 Months
1, Davies Dairy Dell Nanette, Gary Verbeck, Crescent City, Calif.; 2, Lyon Farm Anita, Wilmer Lyon; 3, Marie's Antoinette Ronra, Sadie A. Lyon, Junction City.

Heifer Calf, 6 Months and Under 12
1, Wandamere Bethel, M. C. Fleming; 2, Wilsona Defender's Desiree, Hans Leuthold; 3, Wandamere Defender's Miracle, M. C. Fleming.

Heifer, 1 Year and Under 18 Months
1, Wandamere Finery, M. C. Fleming; 2, Wilsona Distinct Alvina, Hans Leuthold; 3, Rocky Oak Actor's Jewels, Kintz Brothers, Silverton.

Heifer, 18 Months and Under 2 Years
1, Wandamere Pan's Mayola, M. C. Fleming; 2, Daybreak B. Ethel, L. W. Erb; 3, Brownies Farms Charity, David J. Leuthold, Tillamook.

Cow, 2 Years and Under 3
1, Brownies Farms L. Cindy, Orville L. Brown; 2, Daybreak Banker's Princess, M. C. Fleming; 3, Brownies Farms L. Delena, Buford Brown, Woodburn.

Cow, 3 Years and Under 4
1, Valley View Builder's Artist, M. C. Fleming; 2, Wilsona Farms Red Wing, Hans Leuthold; 3, Wilsona Farms Clara, Hans Leuthold.

COW, 4 YEARS AND UNDER 5

1, Wilsona Lynne's Laughter, David J. Leuthold; 2, Daybreak D. Rose, M. C. Fleming; 3, Cla-ore Knight's Bettina, Orville L. Brown.

COW, 5 YEARS AND OVER

1, Wilsona Farms C. Janie, Hans Leuthold; 2, Prairie Bloom Coronet, G. W. Bond and Son; 3, Cliff Dell's P. Edda, M. C. Fleming.

JUNIOR GET OF SIRE

1, G. W. Bond and Son on get of Wandamere Doug's Hercules; 2, Hans Leuthold on get of Wandamere Phyllis Distinction; 3, L. W. Erb on get of Wandamere Douglas Jerry.

PRODUCTION COW, 610 POUNDS OF BUTTERFAT

1, Idylwild Farms T. Contestant, Buford Brown; 2, Graysmarsh Royal Sapphire, G. W. Bond and Son.

BEST UDDERED

1, Wilsona Lynne's Laughter, David J. Leuthold; 2, Brownies Farms L. Cindy, Orville L. Brown; 3, Wilsona Farms Clara, Hans Leuthold.

SENIOR GET OF SIRE

1, M. C. Fleming on get of Chuckanut Peter Pan; 2, Buford Brown on get of Cla-ore Knight's Loren; 3, Hans Leuthold on get of Wandamere Anson Bond.

DAIRY HERD

1, Entry, Hans Leuthold; 2, Entry, M. C. Fleming; 3, Entry, Buford Brown.

PRODUCE OF DAM

1, Orville L. Brown on produce of Fair View's Lady Cora; 2, Hans Leuthold on produce of Graysmarsh Princess Reba; 3, L. W. Erb on produce of Princess Advance Pansy.

THREE BEST FEMALES
Bred and Owned by Exhibitor

1, Entry, Hans Leuthold; 2, Entry, Orville L. Brown; 3, Entry, G. W. Bond and Son.

4-H CLUB DIVISION

4-H Club members from all parts of Oregon exhibited a total of 106 Guernsey project animals. Jean Penrose, Tigard, showed the grand champion, Fairview Clarissa J., an aged cow showing great depth and dairyness. The junior champion was Genevie's Mi Lady, a junior yearling owned by George Forsman, Tigard. Jean Penrose also owned the winning two-year-old, Oak Park Cassandra, that was given to her a couple of years ago by J. A. Campbell, Amity, in recognition of her outstanding work.

In the other heifer classes, Larry Penrose headed the senior calves with Penacres Sparkles Cristie, while Darrel Spiesschaert, Forest Grove, won the senior yearling class, and Gary Fossen, Medford, won the junior calf class. Calvin Mikkelson, Woodburn, was the judge.

Daybreak G. Vira, junior and grand champion in FFA Division at Oregon State Fair, owned by Delbert Erb, Jefferson, Ore.

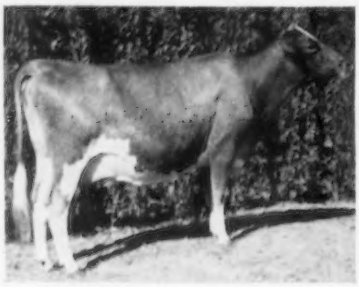

Daybreak Pam, senior champion in FFA Division at Oregon State Fair, owned by Delbert Erb, Jefferson, Ore.

Orville Brown, Woodburn, Ore., presenting $100.00 purchase certificate to David Mulkey, Eugene, Ore., at the Oregon State Fair. David was the most outstanding FFA member with a Guernsey project.

FFA DIVISION

The FFA entries were small for all breeds, with Guernseys second in numbers with 20 project animals exhibited. Delbert Erb, Jefferson, won junior and grand championship on his junior calf, Daybreak G. Vira, and senior championship on his cow, Daybreak Pam. Delbert also won the senior calf class with Daybreak D. Duchess.

In the junior yearling class, Ellis Hester, Canby, won with Rosebud J. Mizey's Jewel, and Gary Gray, Corvallis, won the senior yearling class with Marymost Challenger's Honey. The class of cows four years and over was headed by Royal Challenger's Pocahontas, owned by Adin Hester, Aurora.

Rex Ross, Mount Angel, was judge and did a splendid job of placing the classes and explaining his reasons.

Maryland

BY A. M. MACKAY

MARYLAND exhibitors were joined by only the two out-of-state herds of Applebrook and Liseter Farms at this year's Maryland State Fair. However, 167 animals were shown, with the quality of the top animals quite good. Exhibitors included Francis Ginn, R. A. McCauley and Sons, Fred C. Downey, H. W. McElwee, John D. Worthington, Cloverland Farms Dairy, George L. Gunther, P. A. Carroll, Melvin Wessell and Sons, Cool Branch Farm, Mt. Ararat Farm, and Langvalley Farm. Judge was Harold Kaeser, Ohio State University.

The male classes were not too strong, with only 26 entries. Langvalley Farm had junior championship

Oregon State Fair FFA Fitting and Showmanship Class: Jay Wagner, West Linn; Ellis Hester, Canby; Gary Gray, Corvallis; Eugene Rose, Jefferson; Adin Hester, Canby, winner, and Judge Rex Ross, Mt. Angel.

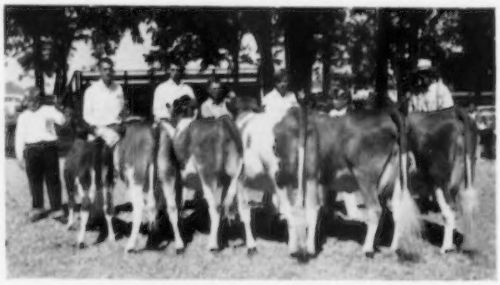

Winners in the 4-H Club Division at the Oregon State Fair: Gary Fossen, Medford, and junior calf entry; Larry Penrose, Tigard, and Penacres Sparkles Cristie; George Forsman, Tigard, and Genevie's Mi Lady; Darrel Spiesschaert, Forest Grove, with senior yearling entry; Jean Penrose, Tigard, and Oak Park Cassandra; Fairview Clarrisa J., champion, owned by Jean Penrose, and Judge Calvin Mikkelson, Woodburn.

with the calf, Langvalley Mahatma. Senior and grand champion was the aged bull, Wyno's Merry Man, owned by George L. Gunther and John B. Merryman.

Fred C. Downey had the blue in the 21 junior heifer calves on a McDonald Farms Pre Kelvin daughter. Top of the senior calves was one of the tops of the junior animals, Ollasses Prediction Justine, for Francis Ginn. She is a long stretchy calf, upstanding, with a lot of promise. Second and third were 4-H entries, changed around a bit from the junior show of the previous week. One of the good calves in the class was Mt. Ararat Orphea, shown by Rebecca Murray, that was junior champion of the 4-H Show, but could make no higher than seventh in the open show.

Langvalley had both blues in the yearlings on daughters of Langvalley Majestic Napolean, good tops in their classes. The first junior get of sire was made up of daughters of this bull. The junior yearling, Langvalley Sue Bee, was the junior champion.

The two-year-olds made up one of the best classes in the show, with quality going down the line. John D. Worthington was first on a Curtiss Candy Navigator daughter, well-balanced and of good size and udder. Second was the 4-H entry, Mulhocaway Bell Anita, owned by Frank C. Downey. She was very dairylike but lacking a little in strength of body. She was followed by an Applebrook entry and the 4-H entry of Jon Ginn.

The three-year-olds had an outstanding top in Driftwood C. Sunshine for George Debnam, a 4-H entry, just fresh with a good udder, tremendous size and very dairy. She was the winner of the Aix-La-Chapelle trophy for the best Maryland bred and owned female. Incidentally, she is a daughter of George's 4-H cow, Leeholme Promoter's Gaudy, that for the past two years has won the 4-H championship at the Maryland State Fair.

There were 16 aged cows shown. Judge Kaeser put Gerar Stella, owned by W. W. Baker, first. Fresh approximately a month, she has good size, a smooth top, and well-balanced udder. There were other cows with more quality and dairyness down the line. Second was the Debnam 4-H entry, Leeholme Promoter's Gaudy, a real dairy individual, followed by Liseter Sparkler for Liseter Farm, and then the two older cows, Wilgorlan Farm Supreme and Kellogg Maxim Hannah for Messrs. Worthington and Ginn, respectively. The grand champion female was the aged cow, Gerar Stella, also winner of the best uddered classes.

The group awards were well divided, with Applebrook, Langvalley, John D. Worthington and Francis Ginn taking blues. Mr. Ginn received the Louis McL. Merryman trophy for senior get of sire on a very uniform group by McDonald Farms Prediction Ober.

In the district herd class, three groups were shown with Baltimore-Harford-Cecil District first, followed by Western Maryland and the South Central group.

There are no premier awards made at this fair. However, high money winners were Francis Ginn, Langvalley Farm and Melvin Wessell and Sons.

Following is a list of awards:

SENIOR AND GRAND CHAMPION BULL

Wyno's Merry Man, George L. Gunther, Taneytown, and John B. Merryman, Sparks.

JUNIOR CHAMPION BULL

Langvalley Mahatma, Langvalley Farm, Glenarm.

SENIOR AND GRAND CHAMPION FEMALE

Gerar Stella, W. W. Baker, Monkton.

JUNIOR CHAMPION FEMALE

Langvalley Sue Bee, Langvalley Farm.

BULL CALF, UNDER 12 MONTHS

1, Langvalley Mahatma, Langvalley Farm; 2, Woodside Hall Alvin, Fred C. Downey, Williamsport; 3, Woodside Hall Warrior, H. Fred Downey, Williamsport.

BULL, 1 YEAR AND UNDER 18 MONTHS

1, Plain View's Vagabond, Plain View Guernsey Farm, Lisbon; 2, Manor Alladin, P. A. Carroll, Ellicott City; 3, Cool Branch Golden Eclipse, Cool Branch Farm, Aberdeen.

BULL, 18 MONTHS AND UNDER 2 YEARS

1, Distant View Prekelvin Chief, H. W. McElwee, Hagerstown.

BULL, 2 YEARS AND UNDER 3

1, Wandamere Petrissa's Prince, Cloverland Farms Dairy, Inc., Phoenix; 2, Ollasses Prediction Noble, Francis Ginn, Dickerson; 3, McDonald Farm Rocket's Trevor, Plain View Guernsey Farm.

BULL, 3 YEARS AND OVER

1, Wyno's Merry Man, George L. Gunther and John B. Merryman; 2, Plain View's Dauntless, Plain View Guernsey Farm; 3, Kennersley's Confident, Green Bottom Farms, Hagerstown.

HEIFER CALF, UNDER 6 MONTHS

1, Woodside Hall Pre Waterlily, Fred C. Downey; 2, Langvalley Hot Potato, Langvalley Farm; 3, Langvalley Bee Cherry, Langvalley Farm.

HEIFER CALF, 6 MONTHS AND UNDER 12

1, Ollasses Prediction Justine, Francis Ginn; 2, Ollasses Noble Victoria, Nancy S. Ginn, Dickerson; 3, Driftwood P. K. Hummingbird, George Debnam, Upperco.

HEIFER, 1 YEAR AND UNDER 18 MONTHS;

1, Langvalley Sue Bee, Langvalley Farm; 2, Gerar Merry Fashion, John B. Merryman; 3, Ollasses Prediction Dawn, Francis Ginn.

HEIFER, 18 MONTHS AND UNDER 2 YEARS

1, Langvalley N. Margie, Langvalley Farm; 2, Applebrook Peer's Levity, Charles P. O'Connor, West Chester, Pa.; 3, Liseter Ultra Quiver, Liseter Farm, Newtown Square.

COW, 2 YEARS AND UNDER 3

1, Goldwood Navigator's Nigelle, John D. Worthington, Bel Air; 2, Mulhocaway Bell Anita, Frank C. Downey; 3, Applebrook Prediction Gayety, Charles P. O'Connor.

COW, 3 YEARS AND UNDER 4

1, Driftwood C. Sunshine, George Debnam; 2, Brays Island Bright Birdie, Francis Ginn; 3, Yellow Creek Supreme Maidy, John D. Worthington.

COW, 4 YEARS AND Under 5

1, Bain Ridge Pre Heiress, Charles P. O'Connor; 2, Ollasses Melba's Starlight, Francis Ginn; 3, Plain View's Honoria, Plain View Guernsey Farm.

COW, 5 YEARS AND OVER

1, Gerar Stella, W. W. Baker; 2, Leeholme Promoter's Gaudy, George Debnam; 3, Liseter Sparkler, Liseter Farm.

JUNIOR GET OF SIRE

1, Langvalley Farm on get of Langvalley Majestic Napolean; 2, Francis Ginn on get of McDonald Farms Prediction Ober; 3 Charles P. O'Connor on get of McDonald Farms Prediction.

SENIOR GET OF SIRE

1, Francis Ginn on get of McDonald Farms Prediction Ober; 2, Plain View Guernsey Farm on get of Langwater Truant; 3, Green Bottom Farm, on get of Mt. Ephraim Border King.

PRODUCE OF DAM

1, Charles P. O'Connor on produce of Applebrook Golden Beam; 2, John D. Worthington, Bel Air, and Stevenson W. Close, Aberdeen, on produce of Mt. Ararat Royal Humoresque; 3, Cloverland Farms Dairy, Inc., on produce of Cloverland L. Queen.

BEST THREE FEMALES

1, Entry, Langvalley Farm; 2, Entry, Francis Ginn; 3, Entry, Green Bottom Farms.

DAIRY HERD GROUP

1, Entry, John D. Worthington; 2, Entry, Francis Ginn; 3, Entry, Plain View Guernsey Farm.

DISTRICT HERDS

1, Entry, Baltimore-Harford-Cecil; 2 Entry, Western Maryland; 3, Entry, South Central.

BEST MARYLAND ANIMAL

Bred and Owned by Exhibitor

1, Driftwood C. Sunshine, George Debnam.

BEST UDDERED COW

1, Gerar Stella, W. W. Baker; 2, Driftwood C. Sunshine, George Debnam; 3, Mulhocaway Bel. Anita, Frank C. Downey.

4-H Junior Show

NINETY head were shown in the Maryland 4-H Junior Show, held in connection with the Maryland State Fair, at Timonium, on August 30, all of good quality. This was especially so in the mature classes, which is unusual in most junior shows, but indicative of the job the boys and girls are doing in carrying through their projects. Lawrence Colebank was the judge for all the breeds and the wonderful job he did, particularly with the boys and girls themselves, drew much praise from the ringside.

George Debnam repeated his grand champion win of the previous year with his Leeholme Promoter's Gaudy. George has a daughter of this cow, that he could not show due to the limit of one in a class. However, in the open show the following week, she was first three-year-old and best Maryland bred and owned animal.

Winners in the fitting and showing competition under 15 years of age were Clayton McKee, Rebecca Murray and F. Douglas Cornelius, and over 15 years of age Ray McCauley, Fred Piekenbrock, and Harold Foster. Overall winner was Ray McCauley.

In the County herd groups, Carroll was first, followed by Montgomery,

Fair Champions

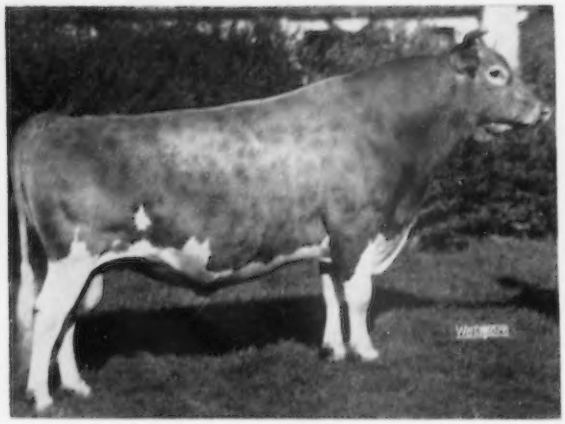

Locust Grove Merit's Ultra, senior and grand champion bull at the Wisconsin State Fair, owned by Harold Clausen, Bruce, Wis.

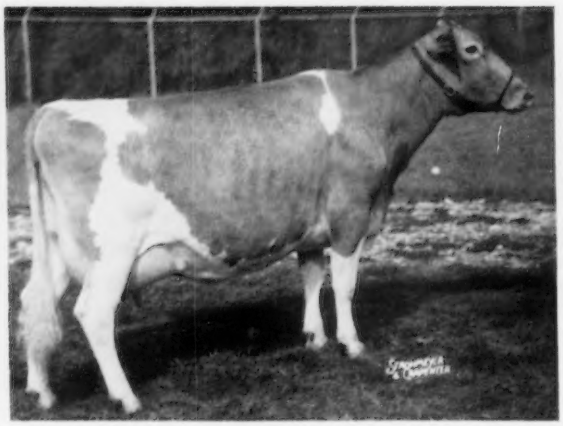

Gerar Stella, senior and grand champion female at the Maryland State Fair, owned by W. W. Baker, Monkton, Md.

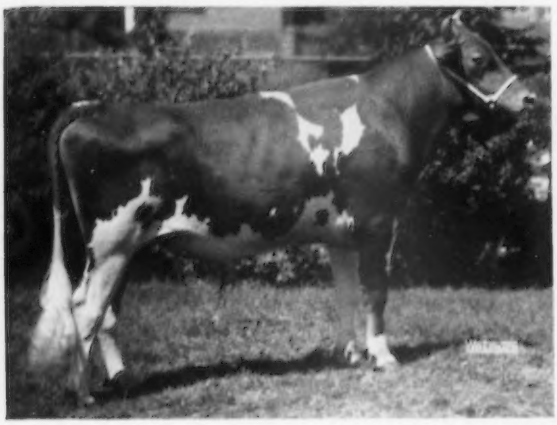

Lakewood Ovation, junior champion bull at Wisconsin and Minnesota State Fairs, owned by Lakewood Farm, Malcolm J. Boyle, Trustee, Mundelein, Ill.

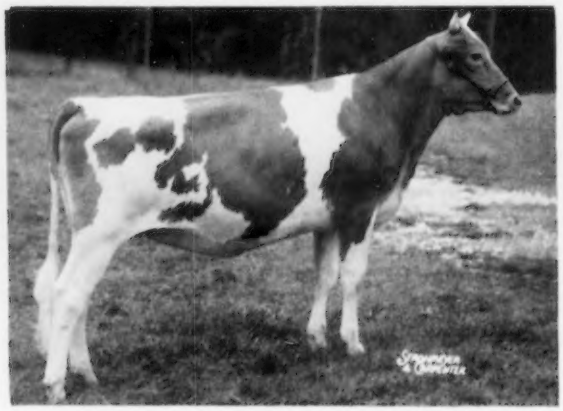

Langvalley Sue Bee, junior champion female at the Maryland State Fair, owned by Langvalley Farm, Glenarm, Md.

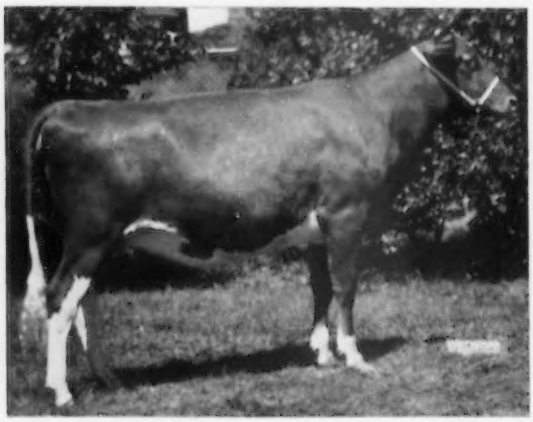

LushAcres Hurricane Carol, junior champion female at Wisconsin, Minnesota, Indiana and Kentucky State Fairs, owned by Lakewood Farm, Mundelein, Ill.

Wyno's Merry Man, senior and grand champion bull at the Maryland State Fair, owned by George L. Gunther, Taneytown, and John B. Merryman, Sparks, Md.

Fair Champions

Donna Marie Alexander, senior and grand champion bull at the Oregon State Fair, owned by H. C. Stawe, Woodburn.

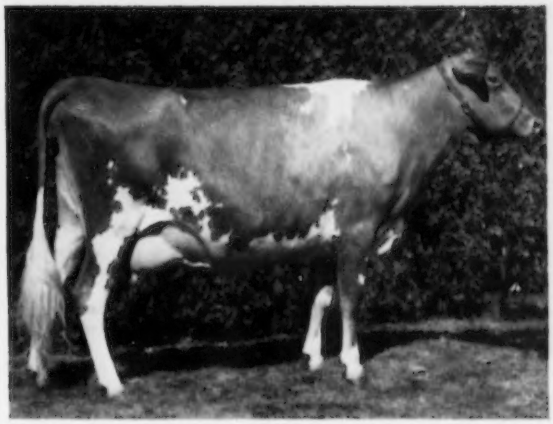

Valley View Builder's Artist, senior and grand champion female at Oregon State Fair, owned by M. C. Fleming, Troutdale, Ore.

Daybreak Douglas, junior champion bull at Oregon State Fair, owned by L. W. Erb, Jefferson, Ore.

Wandamere Bethel, junior champion female at Oregon State Fair, owned by M. C. Fleming, Troutdale, Ore.

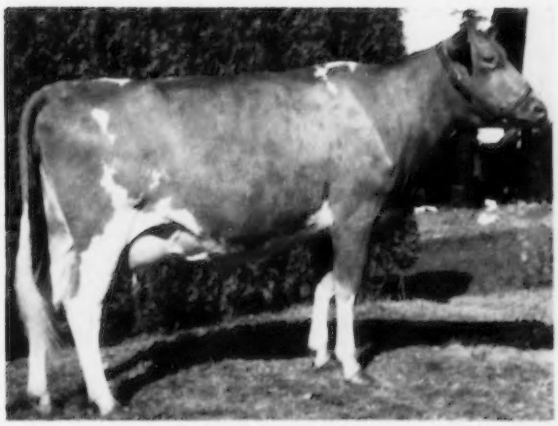

Brownies Farms L. Cindy, reserve champion female at Oregon State Fair, owned by Orville L. Brown, Woodburn, Ore.

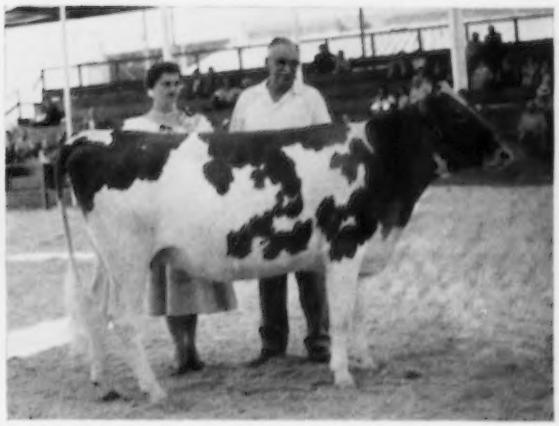

Cloverdale Socialite Daisy Lou, junior champion female at the California State Fair, owned by L. E. Vincent, Chico, Calif., pictured with California Guernsey Queen, Patsy Orsio, and Mr. Vincent.

Howard, Baltimore and Washington.

Following is a list of awards:

SENIOR AND GRAND CHAMPION FEMALE
Leeholme Promoter's Gaudy, George Debnam, Upperco.

JUNIOR CHAMPION FEMALE
Mt. Ararat Orphea, Rebecca Murray, Port Deposit.

HEIFER CALF, UNDER 6 MONTHS
1, Oakland Manor Bealert, Edward H. Smith, Union Bridge; 2, Silver Run's Blossom's Anita, Dorothy P. Brown, Westminster; 3, Manor Pre Velvet, Stephen Powell, Ellicott City.

HEIFER CALF, 6 MONTHS AND UNDER 12
1, Mt. Ararat Orphea, Rebecca Murray; 2, Mt. Ararat Empress Olivette, Harold James Foster, Port Deposit; 3, Noble's Sunflower, Virginia Shepphard, Dickerson.

HEIFER, 1 YEAR AND UNDER 18 MONTHS
1, Driftwood S. Starlight, George Debnam; 2, Driftwood S. Milkmaid, Bessie A. Debnam; 3, Plain Views New Year's Girl, G. Edward Wessel, Lisbon.

HEIFER, 18 MONTHS AND UNDER 2 YEARS
1, Three D's Merry Lass, E. Douglas Gunther, Taneytown; 2, Three D's Merry Lee, J. David Gunther, Taneytown; 3, G. B. Confider's May, Ray McCauley, Hagerstown.

COW, 2 YEARS AND UNDER 3
1, Ollasses Prediction Anivette, Jonathan T. Ginn, Dickerson; 2, Mulhocaway Bell Anita, Frank C. Downey, Williamsport; 3, Three D's Golden Glee, Edward K. Koons, Taneytown.

COW, 3 YEARS AND OVER
1, Leeholme Promoter's Gaudy, George Debnam; 2, Wayside's Lady Christine, Mable Potter, Cambridge; 3, G. B. King's Mitsie, Ray McCauley.

Minnesota

BY GEORGE W. CHAMBERS

THE Guernsey show at the Minnesota State Fair, St. Paul, on September 3, exceeded all breeds in numbers and it was also one of the best quality shows ever held. There were 170 entries. The show was entirely a Minnesota show with the exception of Lakewood Farm of Mundelein, Ill.; Sherburne Prairie Farm, Rusk, Wis., and George D. Peterson, Jr., of Wilson, Wisconsin. The show was judged for the second year by Professor Ormiston, University of Illinois.

Spruce Shadows Farm, owned by James E. Kelley, Minneapolis, had the senior and grand champion bull with their four-year-old, Dunwalke Beauty's Favor, that was All-American two-year-old in 1954. Ideal Pontius' Trinket, the outstanding three-year-old, shown by Lakewood Farms, was senior and grand champion female, repeating her performance of the week before at Milwaukee.

Lakewood Farm also had junior champion female on their senior yearling heifer, LushAcres Hurricane Carol, and junior champion bull on Lakewood Ovation. Lakewood with their very powerful string took most of the blues, although some of the placings were closely contested.

F. J. Moore, Silver Lake, had first prize two-year-old bull with McDonald Farms Le Varden, the All-American junior yearling of 1955. Mr. Moore also had first prize junior yearling bull with Shamrock Wood Nymph's Comet. In addition to the aged bull class, Spruce Shadows had first pr ze bull calf with Spruce Shadows King Favor. Carl Kehret and Sons of Austin, had first prize senior get on the get of Cla-Ore Knights Basil.

In the district herd class, first went to the South Central Minnesota District, second to the Carver County Minnesota District, the third to Southeast Minnesota District, and the fourth to the Northwestern Wisconsin District.

Following is a list of awards:

SENIOR AND GRAND CHAMPION BULL
Dunwalke Beauty's Favor, Spruce Shadows Farm, Minneapolis.

JUNIOR CHAMPION BULL
Lakewood Ovation, Lakewood Farm, Malcolm J. Boyle, Trustee, Mundelein, Ill.

SENIOR AND GRAND CHAMPION FEMALE
Ideal Pontius' Trinket, Lakewood Farm, Malcolm J. Boyle, Trustee.

JUNIOR CHAMPION FEMALE
LushAcres Hurricane Carol, Lakewood Farm, Malcolm J. Boyle, Trustee.

BULL CALF, 4 MONTHS AND UNDER 12
1, Spruce Shadows King Favor, Spruce Shadows Farm; 2, Crestwood Kedron, Carl Kehret and Sons, Austin; 3, Fairlawn Actor's King, Elmer Wirt, Lewiston.

BULL, 1 YEAR AND UNDER 18 MONTHS
1, Shamrock Wood Nymph's Comet, F. J. Moore, Silver Lake; 2, Maple Leaf Gerbin, Russell Wirt, Lewiston; 3, Alfanna Be Dreamer, Harold S. Olsen and Son, Barnum.

BULL, 18 MONTHS AND UNDER 2 YEARS
1, Lakewood Ovation, Lakewood Farm, Malcolm J. Boyle, Trustee; 2, Cla-Ore Masher's Jose, Carl Kehret and Sons; 3, Indigo's King of Rosedale, Gene Hanks, Winnebago.

BULL, 2 YEARS AND UNDER 3
1, McDonald Farms Le Varden, F. J. Moore; 2, Alicia's Levity Curtiss King, Hannas Brothers, Elk Mound, Wis.; 3, Fairlawn Prince's Financier, Chris Skaar and Sons, Hayward.

BULL, 3 YEARS AND OVER
1, Dunwalke Beauty's Favor, Spruce Shadows Farm; 2, Valleyland Olympus, Alfred and Gilbert Melchert, Waconia; 3, Ideal's Katie's Rose King, Eastern Iowa Breeders' Coop., Cedar Rapids, Iowa.

HEIFER CALF, 4 MONTHS AND UNDER 12
1, Lakewood Patricia, Lakewood Farm, Malcolm J. Boyle, Trustee; 2, Lakewood F. Poppy, Lakewood Farm, Malcolm J. Boyle, Trustee; 3, Pine Ridge F. Delight, Chris Skaar and Sons.

HEIFER, 1 YEAR AND UNDER 18 MONTHS
(not in milk)
1, Ideal Superior's Trinket, Lakewood Farm, Malcolm J. Boyle, Trustee; 2, Lakewood D. Phoebe, Lakewood Farm, Malcolm J. Boyle, Trustee; 3, Maple Leaf R. Bernice, Elmer Wirt and Son.

HEIFER, 18 MONTHS AND UNDER 2 YEARS
(not in milk)
1, LushAcres Hurricane Carol, Lakewood Farm, Malcolm J. Boyle, Trustee; 2, Janice of Crestwood, Carl Kehret and Sons; 3, Alfanna Be Charity, Spruce Shadows Farm.

COW, 2 YEARS AND UNDER 3
1, Colby's Genevieve, Lakewood Farm, Malcolm J. Boyle, Trustee; 2, Maple Leaf R. Sophie, Elmer Wirt and Son; 3, Crestwood Iola, Spruce Shadows Farm.

COW, 3 YEARS AND UNDER 4
1, Ideal Pontius' Trinket, Lakewood Farm, Malcolm J. Boyle, Trustee; 2, Lush Acres Hermes' Tango, Spruce Shadows Farm; 3, Crestwood Irene, Spruce Shadows Farm.

COW, 4 YEARS AND UNDER 5
1, Ben's Grand Lass, Lakewood Farm, Malcolm J. Boyle, Trustee; 2, Wild Farm's Lad's Daisy, Carl Kehret and Sons; 3, Pine Ridge Bouquet, Chris Skaar and Sons.

COW, 5 YEARS AND OVER
1, Zeitler's Prediction Eldorado, Lakewood Farm, Malcolm J. Boyle, Trustee; 2, Sunshine's Rhoda Lady, Spruce Shadows Farm; 3, Eskdale Noah's Frances, Lakewood Farm, Malcolm J. Boyle, Trustee.

COW, in milk, any age
judged on udder alone
1, Ideal Pontius' Trinket, Lakewood Farm, Malcolm J. Boyle, Trustee; 2, Zeitler's Prediction Eldorado, Lakewood Farm, Malcolm J. Boyle, Trustee; 3, Sunshines Rhoda Lady, Spruce Shadows Farm.

JUNIOR GET OF SIRE
1, Entry, Lakewood Farm, Malcolm J. Boyle, Trustee; 2, Entry, Spruce Shadows Farm; 3, Entry, Elmer J. Wirt and Son.

SENIOR GET OF SIRE
1, Carl E. Kehret and Sons on get of Cla-Ore Knights Basil; 2, Entry, Elmer J. Wirt and Son; 3, Entry, George D. Peterson, Wilson, Wis.

PRODUCE OF DAM
1, Lakewood Farm, Malcolm J. Boyle, Trustee, on produce of Ideal Charming Trinket; 2, Carl Kehret and Sons on produce of Boulder Bridge L. Bountiful; 3, Sherburne Prairie Farm, Rusk, Wis., on produce of Sherburne Prairie Alicia.

DISTRICT HERD
1, Entry, South Central Minnesota; 2, Entry, Fred Feltmann, Jr., (Carver County); 3, Entry, Southeast Minnesota.

DAIRY HERD
(4 cows that have freshened)
1, Entry, Lakewood Farm, Malcolm J. Boyle, Trustee; 2, Entry, Spruce Shadows Farm; 3, Entry, Hanks Brothers, Winnebago.

THREE BEST FEMALES
(any age)
1, Entry, Lakewood Farm, Malcolm J. Boyle, Trustee; 2, Entry, Chris Skaar and Sons; 3, Entry, Elmer J. Wirt and Son.

Topsfield

THE Topsfield Fair was held on September 5, at the Topsfield Fairgrounds, Topsfield, Massachusetts. Eighty-one head were exhibited, with Harvey C. Dreibelbis, manager of Hominy Hill Farms, Colts Neck, N. J., making the official placings. The attendance around the ringside was slightly smaller than last year, but the quality of the cattle was equally as good, and the interested onlookers easily followed the very proficient manner in which Harvey handled the judging.

The show was pretty much of a two-way contest between Fairlawn Farms, Millis, and Flying Horse Farm, South Hamilton, with Fairlawn winning three

of the championships and Flying Horse winning two.

The senior and grand champion bull was Flying Horse Melody Master, owned by Flying Horse Farm, and they also owned the junior and reserve grand champion bull, Flying Horse Harmony Columbian. The senior and grand champion female was the first prize four-year-old, Fairlawn Actor's Linaria, owned by Fairlawn Farms. The second prize four-year-old, Fairlawn K. Moonbeam, was made reserve champion female, and the junior champion female was Fairlawn K. Milk Lass, first prize senior yearling, also owned by Fairlawn Farms.

The Essex County G. B. A. Trophy, for the exhibitor winning the most money in individual classes on animals bred by himself, was won by Flying Horse Farm. The Lincoln Challenge Bowl for best cow bred and exhibited by owner, went to Richard Saltonstall, Charlescote Farm, Sherborn, Mass., on Charlescote Noble's Corolla, the first prize three-year-old. The Rockingham Farm Challenge Trophy for best get of sire was awarded to Flying Horse Farm, on the get of Flying Horse Colonel's Promise. The Clifford T. Whittaker Challenge Cup was awarded to Fairlawn Farms for the grand champion female.

All the exhibitors should be congratulated for their enthusiastic participation in the show and the fine condition in which the animals were presented.

The fine Wethersfield show herd was missed at the ringside this year, but it is hoped that another year will see Rex out in full force.

Following is a list of awards:

Senior and Grand Champion Bull

Flying Horse Melody Master, Sumner Pingree, South Hamilton.

Junior and Reserve Grand Champion Bull

Flying Horse Harmony Columbian, Sumner Pingree.

Senior and Grand Champion Female

Fairlawn Actor's Linaria, A. M. Sonnabend, Millis.

Reserve Champion Female

Fairlawn K. Moonbeam, A. M. Sonnabend.

Junior Champion Female

Fairlawn K. Milk Lass, A. M. Sonnabend.

Bull Calf, 6 Months and Under 12

1, Fairlawn Actor's General, A. M. Sonnabend; 2, Flying Horse Melody Piper, Sumner Pingree; 3, Flying Horse Royal Master, Sumner Pingree.

Bull, 1 Year and Under 2

1, Flying Horse Harmony Columbian, Sumner Pingree; 2, Fairlawn Daisy's Actor, A. M. Sonnabend.

Bull, 2 Years and Under 3

1, Charlescote Romulus, Richard Saltonstall, Sherborn; 2, Kitchener L. Bumper, Maurice L. Spaulding, Billerica.

Bull, 3 Years and Over

1, Flying Horse Melody Master, Sumner Pingree.

Heifer Calf, Under 6 Months

1, Flying Horse Harmony Columbia, Sumner Pingree; 2, Alfalfa Farm Mixer's Fancy, Alfalfa Farm, Topsfield; 3, Elmhaven Farm D. G. Gaiety, Elmhaven Farm, Dunstable.

Heifer Calf, 6 Months and Under 12

1, Fairlawn Prince's Gaylight, A. M. Sonnabend; 2, Flying Horse Harmony's Dawn, Sumner Pingree; 3, Fairlawn Actor's Glitter, A. M. Sonnabend.

Heifer, 1 Year and Under 18 Months

1, Flying Horse Rose's Violin, Sumner Pingree; 2, Fairlawn Actor's Tulip, A. M. Sonnabend; 3, Fairlawn Actor's Spruce, A. M. Sonnabend.

Heifer, 18 Months and Under 2 Years

1, Fairlawn K. Milk Lass, A. M. Sonnabend; 2, Fairlawn Prince's Glean, A. M. Sonnabend; 3, Flying Horse Harmony Rosa, Sumner Pingree.

Cow, 2 Years and Under 3

1, Fairlawn Prince Milkmaid, A. M. Sonnabend; 2, Flying Horse Harmony Columbine, Sumner Pingree; 3, Edgewood H. Matilda, Edgewood Farm, North Andover.

Cow, 3 Years and Under 4

1, Charlescote Noble's Corolla, Richard Saltonstall; 2, Flying Horse General's Julia, Sumner Pingree; 3, Wethersfield H. Sonja, Rex O. LeParmentier, Danvers.

Cow, 4 Years and Over

1, Fairlawn Actor's Linaria, A. M. Sonnabend; 2, Fairlawn K. Moonbeam, A. M. Sonnabend; 3, Flying Horse Beacon's Lute, Sumner Pingree.

Junior Get of Sire

1, A. M. Sonnabend on get of Fairlawn Peerless Actor; 2, Sumner Pingree on get of Flying Horse Melody Master; 3, A. M. Sonnabend on get of Fairlawn Glory's Prince.

Senior Get of Sire

1, Sumner Pingree on get of Flying Horse Colonel's Promise; 2, A. M. Sonnabend on get of Fairlawn H. Eastern King; 3, A. M. Sonnabend on get of Fairlawn Peerless Actor.

Produce of Dam

1, Sumner Pingree on produce of Flying Horse Royal Rose; 2, A. M. Sonnabend on produce of Riegeldale King's Blanche; 3, Sumner Pingree on produce of Philcrest Columbine.

Three Best Females
Bred and Owned by Exhibitor

1, Entry, Sumner Pingree; 2, Entry, A. M. Sonnabend; 3, Entry, Richard Saltonstall.

Dairy Herd (4 cows in milk)

1, Entry, A. M. Sonnabend; 2, Entry, Sumner Pingree.

Young Herd

1, Entry, A. M. Sonnabend; 2, Entry, Sumner Pingree.

Best Uddered

1, Fairlawn K. Moonbeam, A. M. Sonnabend; 2, Charlescote Noble's Bountiful, Richard Saltonstall.

Ohio

By M. L. Dawdy

The sixth largest Guernsey show at the Ohio State Fair was held on August 28 and 29 at Columbus, with 310 head going through the ring. Actually, there were 348 head in the barns, but each exhibitor is limited to one entry in the junior and senior heifer calf classes, and two entries in the other classes. Numbers are not always indicative of quality, however, and it was generally conceded several classes could have had more depth of quality. The classes were placed by George M. Newlin, manager of Hill Girt Farm, Chadds Ford, Pennsylvania.

Five out-of-state exhibitors, Darius Kingen and Son, Muncie, Ind.; Harold Houser and Sons, Mooreland, Ind.; Fuller Farms, Shelbyville, Ind.; Albert Bruning and Sons, Shelbyville, Ind., and Mrs. H. K. Fenn, Hendersonville, N. C., invaded the Buckeye show. The 20 blue ribbons were divided among eight exhibitors, with seven going out of the state, six to Darius Kingen and Son and one to Fuller Farms in Indiana. Among the Ohio exhibitors, Charles B. Bolton, West Salem, had five; Anson B. Smith, Columbus, four, and one each went to Wayne Brewer, Union City, Ind.; Herman Stocksdale and Family, Union City, Ind., (both residents of Darke County, Ohio); Elm Echo Farm, Columbus, and Arthur Hansen, Bellevue.

Both grand and reserve championships went to Ohio exhibitors, with Franchester Farms having grand championship for females on the aged cow, KenVer Noble Harp, and reserve grand championship on the four-year-old, Wescon's Norbeau's Delightful. Anson B. Smith, Columbus, likewise made a double take on the bull purples, with grand championship on the two-year-old, Welcome In Clara Design, and reserve grand championship on the aged bull, Welcome In McKnight. The junior championship for bulls went to Wayne Brewer, Union City, Ind., on the bull calf, KaWa Angelo. The reserve junior championship went to Fuller Farms, Shelbyville, Ind., on the junior yearling, Fuller Farms Peerless Showboy. The junior and reserve junior championships for females also went to the Hoosier state, Darius Kingen and Son having junior championship on the senior yearling, Manor Lodge Pete's Pansy, and reserve junior championship on the senior heifer calf, Kingendale Duke's Simone.

Franchester Farms, with three blues in the single classes and two in the groups, four reds, and three whites, was premier exhibitor. Arthur Hansen, Gray Haven Farm, Bellevue, with only one blue, but with six reds and four whites, and breeder of the three first place animals in the class for cows 10 years old and over, picked up his first premier breeder award after several years as a close contender.

The bull show was primarily a repeat of last year's performance, in fact there was one more this year, for a total of 41 head. Welcome in Clara Design extended his undefeated streak into the third year in this first major show of the 1956 season by winning the two-year-old class. Welcome In McKnight, at nine years, still sharp and well preserved, again won the aged

bull class for the fifth time at Ohio. Elm Echo Farms' blue also came in the bull division with the first prize senior yearling, Evergreen Samuel, that was better in shoulders and legs than Hildiemaid Danny Boy, last year's first place bull calf shown this year by Wilton Dicke, New Bremen. The junior champion bull, however, was in the calf class, KaWa Angelo, shown by Wayne Brewer, Union City, Indiana. This calf, with good size, stretch, legs, substance and rump, was picked over the first place junior yearling, Fuller Farms Peerless Showboy, that was reserve junior champion.

There were some new faces and some repeats in the female classes. KenVer Noble Harp, bred by Kenneth Smock, of Indiana, won a close decision in the aged cow class, being a little tighter at the elbow and smoother in the fore udder than Kerr Hill I. Lilly, shown by Harold Houser and Sons, Mooreland, Indiana. The "Harp" cow went all the way to senior and grand champion female for Franchester and won the trophy for the best Ohio-owned cow, awarded to C. R. Huston, manager of Franchester, by Ben Van Gordon of the Ohio Fair Board. Wescon's Norbeau's Delightful, a great front ended cow, with dairy character and rib to spare, and a well balanced udder, but could use a little stronger top, was first prize four-year-old and reserve senior and reserve grand champion for Franchester, that also took the blue in the class for cows ten years old and over with 14-year-old Gray Haven Pansy, Ohio being one of the few shows having this class. This "Grandma" class was in a way a triumph for Arthur Hansen, who not only stood second with 11-year-old Gray Haven Argo's Contessa, but was the breeder of the first three cows in the class, including third place Gray Haven Argo's Pat. Arthur Hansen also scored a double win in the three-year-old class with Gray Haven Argo's Content that was sharper than the second place Gray Haven Colonel's Penny, shown by Arthur and his daughter, Lois Jean, that was the latter's grand champion two-year-old at the 1955 National and International Junior shows, and winning two-year-old at last year's Ohio show, but showing dry this year. The two-year-old class was topped by Welcome In Clara Delaine for Anson B. Smith, because of strength of heart and fore udder over the sharper more stretchy Kingendale Champ's Lake from the string of Darius Kingen and Son. Always an added contest in the two-year-old class is for the Ohio G. B. A. trophy going to the highest placing two-year-old bred and owned by an Ohio exhibitor. The trophy, presented by Edward Haaf, president of the Ohio G. B. A., went to Herman Stocksdale and Family, Union City, Ind., on Mississinewa Farms Tulip, the seventh place two-year-old.

The senior yearling class, probably the strongest of the junior female classes, brought out the junior champion, Manor Lodge Pete's Pansy, a big strong heifer, good on legs and developing a promising udder, shown by Darius Kingen and Son. The Kingen's also had the reserve junior champion in the senior heifer calf, Kingendale Duke's Simone, a big, stretchy youngster, with substance and quality to come along later, that led the parade of 41 senior calves. Kingendale continued to dominate the junior classes by having the first place junior yearling, Kingendale Levity Proper, in a class of 36 heifers. Mississinewa Farms Elizabeth, from Herman Stocksdale and Family, and the 4-H entry of Arlene Stocksdale, had the day before been the first place junior heifer calf in the junior show and repeated to take the blue in the class of 38 head of junior calves in the open show.

Three blues, two reds and a white gave Darius Kingen and Son the edge in the group classes. In the get of sire class, a group of four milking females by Gayoso Levity Crown was again successful for them. This class was also a climax for Arthur Hansen, in second with a group by Franchester Mystic Colonel, who for the third consecutive year with a get of the same sire won the trophy for the highest placing Ohio-owned get of sire, awarded by the Central Ohio Breeding Association, Columbus, and the Northern Ohio Breeding Association, Tiffin, and presented by Charles Baldwin of COBA. Kingendale took blues in the class for three best females bred by exhibitor and the two-generation class of a dam and a daughter, a new class this year replacing the best uddered class. Franchester Farms won the dairy herd class and also the produce of dam for the second year with two Excellent cows, 10 and 14 years old, out of Gray Haven Pat. The winning junior get of sire was by the grand champion bull, Welcome In Clara Design, and won the blue for Anson Smith.

There were six very creditable district herds shown, with the South Central district heading the lineup, followed by the Ash-Med-Way and the North Central districts.

The custom of having a queen for the show was continued this year. In fact, there were three Guernsey Queens all selected by the juniors at their meeting in connection with the Annual Meeting of the Ohio G. B. A. in March. All three have been outstanding 4-H members. Miss Rita Honsberger, Sycamore, was the queen for the junior show; Miss Marion Stratton, Beloit, was queen for the first day of the open show, and was succeeded by Miss Pauline McKitrick, Dublin, for the second day of the open show.

The Ohio G. B. A. inaugurated a commendable program this year of awarding a banner to the highest placing Ohio animal in each class, bred and owned by exhibitor. The banners were presented after each class by the reigning Guernsey queen, Edward C. Haaf, the president, and Howard R. Davis, the executive secretary of the Ohio Guernsey Breeders' Association.

Emerson Mizer, Cadiz, Guernsey breeder, and a director of the Ohio G. B. A., and President of the Ohio Fair Board, was jubilant over the attendance record being set this year which exceeded 100,000 in one day over the weekend.

Following is a list of awards:

SENIOR AND GRAND CHAMPION BULL

Welcome In Clara Design, Anson B. Smith, Columbus.

RESERVE SENIOR AND GRAND CHAMPION BULL

Welcome In McKnight, Anson B. Smith.

JUNIOR CHAMPION BULL

KaWa Angelo, Wayne Brewer, Union City, Ind.

RESERVE JUNIOR CHAMPION BULL

Fuller Farms Peerless Showboy, Fuller Farms, Shelbyville, Ind.

SENIOR AND GRAND CHAMPION FEMALE

KenVer Noble Harp, Charles B. Bolton, West Salem.

RESERVE SENIOR AND GRAND CHAMPION FEMALE

Wescon's Norbeau's Delightful, Charles B. Bolton.

JUNIOR CHAMPION FEMALE

Manor Lodge Pete's Pansy, Darius Kingen and Son, Muncie, Ind.

RESERVE JUNIOR CHAMPION FEMALE

Kingendale Duke's Simone, Darius Kingen and Son.

BULL CALF, 4 MONTHS AND UNDER 12

1, KaWa Angelo, Wayne Brewer; 2, Franchester Hornet's Cedric, Charles B. Bolton; 3, Franchester Hornet's Yankee, Charles B. Bolton.

BULL, 1 YEAR AND UNDER 18 MONTHS

1, Fuller Farms Peerless Showboy, Fuller Farms; 2, Maple Lawn Lucky Ace, Ronald L. Welch, Mechanicsburg; 3, Fuller Farms Peerless Monitor, Fuller Farms.

BULL, 18 MONTHS AND UNDER 2 YEARS

1, Evergreen Samuel, Elm Echo Farm, Columbus; 2, Hildemaid Danny Boy, Wilton E. Dicke, New Bremen; 3, Gray Haven Jester's Constant, Howard J. Hansen, Bellevue.

BULL, 2 YEARS AND UNDER 3

1, Welcome In Clara Design, Anson B. Smith; 2, Kingendale Eastern Douglas, Darius Kingen and Son; 3, Mississinewa Farms Noble, Herman Stocksdale and Family, Union City, Ind.

BULL, 3 YEARS AND OVER

1, Welcome In McKnight, Anson B. Smith; 2, McDonald Farms Le Nigel, Charles B. Bolton and Frank Spencer, Chardon; 3, Hideaway F. Wistar, D. G. Arnold, Bucyrus.

HEIFER CALF, UNDER 6 MONTHS

1, Mississinewa Farms Elizabeth, Arlene Stocksdale, Union City, Ind.; 2, Oelker Leader Dolly, Harold Oelker, Urbana; 3, Guernsey Run's Boston Fancy, Lois C. Garbig, Arcanum.

HEIFER CALF, 6 MONTHS AND UNDER 12

1, Kingendale Duke's Simone, Darius Kingen and Son; 2, Franchester Model's Majesty, Charles B. Bolton; 3, Gray Haven Clara's Roseanne, Arthur Hansen, Bellevue.

HEIFER, 1 YEAR AND UNDER 18 MONTHS (not in milk)

1, Kingendale Levity Proper, Darius Kingen and Son; 2, Prairie Lawn Valor's Rosetta, Elmer Neill, Bellevue; 3, Franchester Model's Pride, Charles B. Bolton.

HEIFER, 18 MONTHS AND UNDER 2 YEARS (not in milk)

1, Manor Lodge Pete's Pansy, Darius Kingen and Son; 2, Foremost J. C.'s F. Delores, Anson B. Smith; 3, Oelker Grantly Alice, Harold Oelker.

COW, 2 YEARS AND UNDER 3

1, Welcome In Clara Delaine, Anson B. Smith; 2, Kingendale Champ's Lake, Darius Kingen and Son; 3, Kerr Hill F. Beauty, Harold Houser and Sons, Mooreland, Ind.

COW, 3 YEARS AND UNDER 4

1, Gray Haven Argo's Content, Arthur Hansen; 2, Gray Haven Colonel's Penny, Arthur Hansen and Lois Jean Hansen Bellevue; 3, Mayflower's Honor Rose, Melvin E. Cook, DeGraff.

COW, 4 YEARS AND UNDER 5

1, Wescon's Norbeau's Delightful, Charles B. Bolton; 2, Gray Haven Argo's Carol, Arthur Hansen; 3, Sue V of Topview, Darius Kingen and Son.

COW, 5 YEARS AND OVER

1, KenVer Noble Harp, Charles B. Bolton; 2, Kerr Hill I. Lilly, Harold Houser and Son; 3, Gray Haven Colonel's Roseanne, Arthur Hansen.

GRANDMA CLASS

1, Gray Haven Pansy, Charles B. Bolton; 2, Gray Haven Argo's Contessa, Arthur Hansen; 3, Gray Haven Argo's Pat, Charles B. Bolton.

JUNIOR GET OF SIRE

1, Anson B. Smith on get of Welcome In Clara Design; 2, Charles B. Bolton on get of Coldsprings B. V. Model; 3, Darius Kingen and Son on get of Gayoso Levity Crown.

SENIOR GET OF SIRE

1, Darius Kingen and Son on get of Gayoso Levity Crown; 2, Arthur Hansen on get of Franchester Mystic Colonel; 3, Anson B. Smith on get of Welcome In Clara's Oberland.

PRODUCE OF DAM

1, Charles B. Bolton on produce of Gray Haven Pat; 2, Darius Kingen and Son on produce of Sunnydale Sevine; 3, Arthur Hansen on produce of Gray Haven Argo's Consort.

THREE BEST FEMALES
Bred and Owned by Exhibitor

1, Entry, Darius Kingen and Son; 2, Entry, Arthur Hansen; 3, Entry, Harold Houser and Son.

DAIRY HERD

1, Entry, Charles B. Bolton; 2, Entry, Darius Kingen and Son; 3, Entry, Arthur Hansen.

TWO GENERATION CLASS
DAM—DAUGHTER

1, Entry, Darius Kingen and Son; 2, Entry, Arthur Hansen; 3, Entry, Harold Houser and Son.

DISTRICT WINNERS

1, South Central Ohio (District No. 6); 2, Ash-Med-Way District (In District No. 2); 3, North Central Ohio (In District No. 3).

PREMIER EXHIBITOR
Charles B. Bolton

PREMIER BREEDER
Arthur Hansen

Junior Show

THE Ohio Junior Guernsey Show, held on August 27, in connection with the Ohio State Fair, had 158 entries go through the ring and ranked as the fifth largest show in the series. The total Ohio junior show is made up of the 4-H division, in which there were 118 head shown, and the FFA division, in which there were 40 head shown. George Werner, of the University of Wisconsin, Madison, placed the entries. The whole show, however, could have had considerable more quality. This again emphasizes the obligation of breeders in placing project calves if a junior program is to accomplish the anticipated objectives in future years.

The six blues in the 4-H division were divided six ways. One blue each went to Arlene Stocksdale, Larie Stocksdale, Union City, Ind., (Ohio residents); James Outland, Huntsville; Paul Jordan, Mt. Gilead; Lois Jean Hansen, Bellevue, and Stephen Brewer, Union City, Indiana. Paul Jordan started the Jordan Brothers' combination of winning championships in both divisions when his first place aged cow, Forward Royal's Bea, was made senior and grand champion. A very sharp, milky cow, good in udder but in need of a little more size, she placed over Gray Haven Colonel's Penney, shown by Lois Jean Hansen, Bellevue, that was last year's two-year-old junior grand champion at the Ohio State Fair, the National Junior Guernsey Show and the International Junior Guernsey Show. The latter, still very smooth, and well-grown, unfortunately showing stale and just being dried off for an October calving, was made reserve grand champion of the junior show. Mention should also be made of the third and fourth place cows in this class, two honest cows well worthy of their placings. Third place went to Normae Lady Amy, a nine-year-old cow due to calve in three days, shown by Edson E. Kidwell, Hilliards, and Cardinal's Dear Lucy, a seven-year-old due to calve the following day, shown by Miriam Butler, of Trumbull County.

The girls dominated the two-year-old class with four of the first five places. Mississinewa Farms Tulip, shown by Larie Stocksdale, Darke County, was in milk and carried more body to head the class over the dry Doris's Debby, shown by Nancy Jane Fielder of Quincy, that was dry and showing good balance and an excellent dry udder.

Lois Jean Hansen, Bellevue, was successful in winning the junior yearling class and the junior championship with Gray Haven Clara's Peony. Although short age for her class, she is very dairylike and was better on her legs than the second place Mississinewa Farms Clare, that had more size, shown by Arlene Stocksdale of Darke County. The Hansen heifer, interestingly, is a daughter of Lois Jean's reserve grand champion, Gray Haven Colonel's Penney, that was grand champion last year at the National Junior Guernsey Show at Waterloo and the International Dairy Show at Chicago.

Stephen Brewer, Darke County, won the senior yearling class with Ka-Wa Chum's Duchess, and the senior calf class was won by James S. Outland, Huntsville, with Shawnee Lady Curtiss, over Flowing Springs Beauty, a daughter of the 4-H grand champion shown by Paul Jordan. The junior calf class found the first two places in the same family. Mississinewa Farms Elizabeth, shown by Arlene Stocksdale, headed the class because of smoothness and was also the first place junior calf in the open show the following day. Mississinewa Farms Nannette, a big, more stretchy heifer, shown by Dana Stocksdale, was in second.

The FFA division found two repeat champions in the aged cow class. Forward Royal's Tulsa, shown by Daniel Jordan, Mt. Gilead, had been grand champion of the 4-H show in 1952 and 1954 and was best uddered cow of the open show in 1954. Gray Haven Lad's Petunia, shown by William J. Hansen, Bellevue, was grand champion of the 4-H show in 1953 and first two-year-old in the open show and second at the National Guernsey Show the same year. This year these two met as aged cows, with the Jordan cow standing first in class, being senior and grand champion, and the Hansen cow, in second, reserve senior and grand champion.

James Fielder, Quincy, won the two-year-old class with Plainview Queen, from James Bouton, with Kokosing's H. Labelle. However, Kokosing's Victoria won the senior yearling class for James Bouton and was junior champion. A good, promising heifer, she stood sixth in the senior yearling class of the open show, one of the three strong classes of the show. James Bouton took all the blues in the FFA junior female classes, winning the junior yearling class with Villa Way Star, and the heifer calf class with Kokosing's H. Kedetta. The five blues in the FFA division went three to James Bouton, one to James R. Fielder, and one to Daniel Jordan.

The showmanship contest, always heavily contested at the Ohio junior show, was divided into two divisions, one for youngsters 14 years and under and one for those over 14 years of age. The finalists were selected during the regular show by a committee com-

Fair Champions

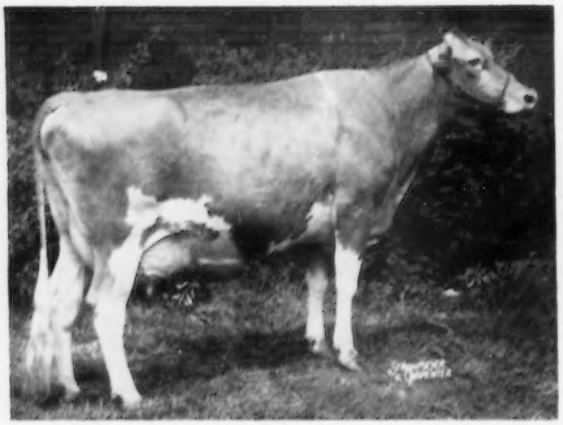

KenVer Noble Harp, senior and grand champion female at the Ohio State Fair, owned by Charles B. Bolton, West Salem, Ohio.

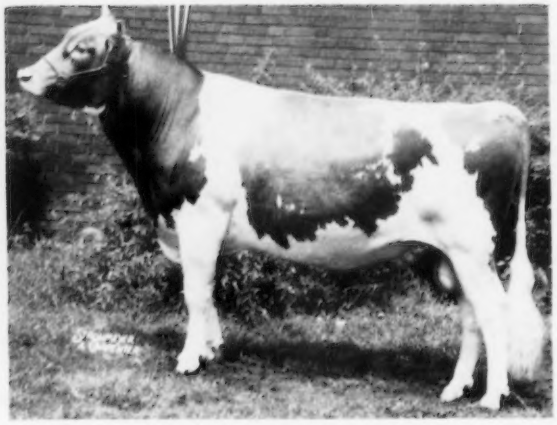

Welcome In Clara Design, senior and grand champion bull at Indiana and Ohio State Fairs, owned by Anson B. Smith, Columbus, Ohio.

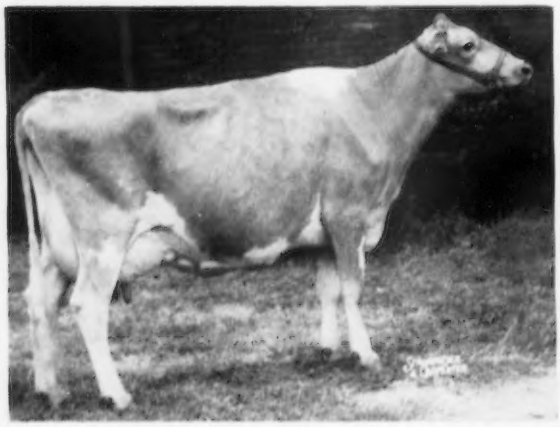

Wescon's Norbeau's Delightful, reserve senior and grand champion female at the Ohio State Fair, owned by Charles B. Bolton, West Salem, Ohio.

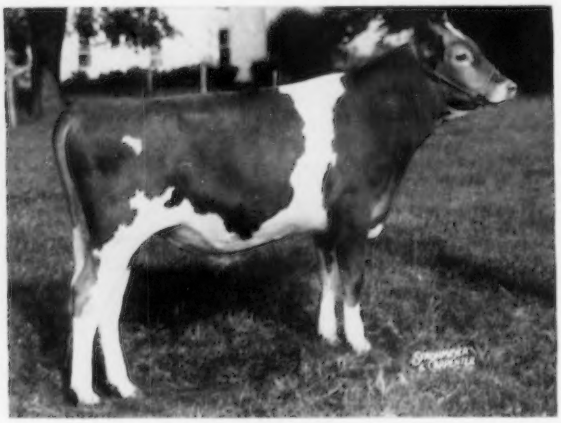

KaWa Angelo, junior champion bull at the Ohio State Fair, owned by Wayne Brewer, Union City, Ind.

Manor Lodge Pete's Pansy, junior champion female at Ohio State Fair, owned by Darius Kingen and Son, Muncie, Ind.

Adohr Hornet Celebration, senior and grand champion bull at the California State Fair, owned by Adohr Farm, Camarillo, Calif., pictured with Patsy Orisio, California Guernsey Queen, Art Knight and Merritt Adamson, manager and owner of Adohr Farms, and Kenneth Winters at the halter, scholarship trainee.

Fair Champions

Valley Oaks Chic Priscilla, senior and grand champion female at the California State Fair, owned by Lloyd Burlingham and William Cunningham, Galt, Calif. In the background, Patsy Orisio, Guernsey Queen, Mr. Burlingham, and Mrs. and Mr. Cunningham.

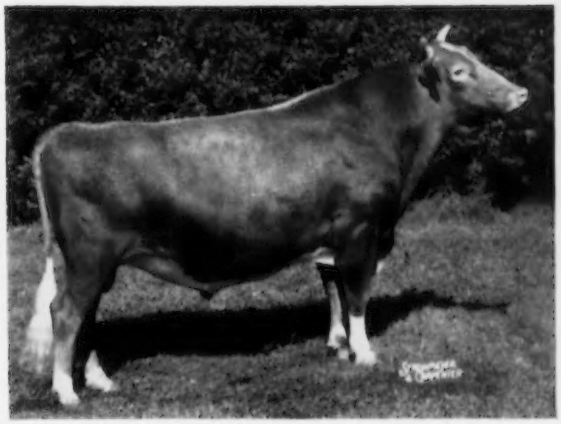

McDonald Farms Le Katie Prince, senior and grand champion bull at the Eastern States Exposition, owned by J. B. Reid, Francestown, N. H.

Flying Horse Harmony Columbian, junior and reserve grand champion bull at Topsfield Fair and junior champion bull at the Eastern States Exposition, owned by Sumner Pingree, South Hamilton, Mass.

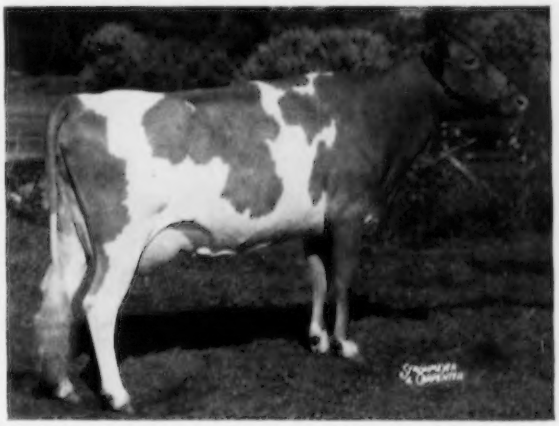

Charlescote Noble's Bountiful, senior and grand champion female at the Eastern States Exposition, owned by Richard Saltonstall, Sherborn, Mass.

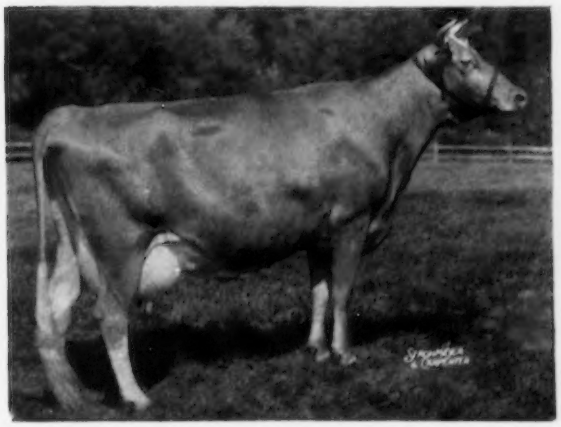

Fairlawn Actor's Linaria, senior and grand champion female at Topsfield Fair and reserve senior and grand champion female at the Eastern States Exposition, owned by A. M. Sonnabend, Millis, Mass.

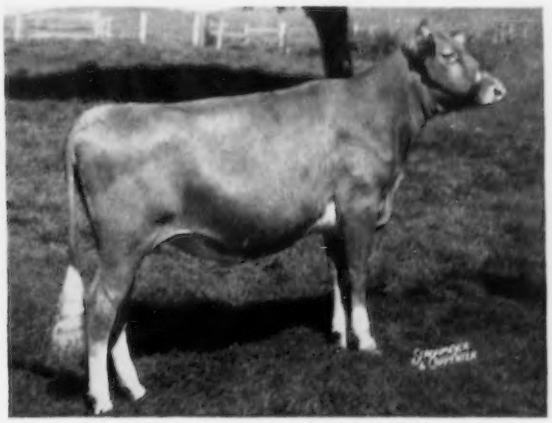

Mulhocaway Butterfat Huldah, junior champion female at the Eastern States Exposition, owned by L. B. Wescott, Clinton, N. J.

posed of breeders representing other breeds and one extension man from the Ohio State University. This plan was followed throughout the week and made an excellent arrangement. There were 15 finalists in the group 14 years and under. A unanimous winner was little Harry E. Bouton, Mt. Vernon, who two years ago, at 10 years, was fourth, and last year, with his wrist in a cast, was third. Edson E. Kidwell was second, followed by Arlene Stocksdale, Nancy Jane Fielder and Alice Outland.

In the division for juniors over 14 years, Ralph E. Shroyer of Botkins was top man in his first year in the junior show, followed by James M. Bouton, Daniel Jordan, Roger L. Watson and John W. Shultz.

Seven county groups competed for the $100 premium awarded by the Ohio G. B. A., with Darke County having the top group, followed in order by Seneca, Logan, Champaign and Knox Counties.

Following is a list of awards:

4-H DIVISION

SENIOR AND GRAND CHAMPION FEMALE
Forward Royal's Bea, Paul Jordan, Mt. Gilead.

RESERVE GRAND CHAMPION FEMALE
Gray Haven Colonel's Penney, Lois Jean Hansen, Bellevue.

JUNIOR CHAMPION FEMALE
Gray Haven Clara's Peony, Lois Jean Hansen.

HEIFER CALF, UNDER 6 MONTHS
1, Mississinewa Farms Elizabeth, Arlene Stocksdale, Union City, Ind.; 2, Mississinewa Farms Nannette, Dana Stocksdale, Union City, Ind.; 3, Kokosing's Western Fanita, Harry E. Bouton, Mt. Vernon.

HEIFER CALF, 6 MONTHS AND UNDER 12
1, Shawnee Lady Curtiss, James S. Outland, Huntsville; 2, Flowing Springs Beauty, Paul Jordan; 3, Kokosing's Free Rosebud, Harry E. Bouton.

HEIFER, 1 YEAR AND UNDER 18 MONTHS
1, Gray Haven Clara's Peony, Lois Jean Hansen; 2, Mississinewa Farms Clare, Arlene Stocksdale; 3, Shawnee Morning Star, James S. Outland.

HEIFER, 18 MONTHS AND UNDER 2 YEARS
1, KaWa Chum's Duchess, Stephen Brewer, Union City, Ind.; 2, Cavalier's Honey Babe, Barbara Stoer, Orient; 3, Avalon Eastern Phyllis, David Harville, New Milford.

COW, 2 YEARS OLD
1, Mississinewa Farms Tulip, Larie Stocksdale, Union City, Ind.; 2, Doris's Debby, Nancy Jane Fielder, Quincy; 3, Kokosing's Pharo's Elma, Harry E. Bouton.

AGED COW
1, Forward Royal's Bea, Paul Jordan; 2, Gray Haven Colonel's Penney, Lois Jean Hansen; 3, Normae Lady Amy, Edson E. Kidwell, Hilliards.

COUNTY GROUPS
1, Darke County; 2, Seneca County; 3, Logan County.

SHOWMANSHIP CLASS
(14 years old and under)
1, Harry E. Bouton; 2, Edson E. Kidwell; 3, Arlene Stocksdale.

SHOWMANSHIP CLASS
(14 years old and over)
1, Ralph E. Shroyer, Botkins; 2, James M. Bouton, Mt. Vernon; 3, Daniel Jordan, Mt. Gilead.

FFA DIVISION

GRAND CHAMPION FEMALE
Forward Royal's Tulsa, Daniel Jordan.

RESERVE GRAND CHAMPION FEMALE
Gray Haven Lad's Petunia, William J. Hansen, Bellevue.

JUNIOR CHAMPION FEMALE
Kokosing's Victoria, James M. Bouton.

HEIFER CALF, UNDER 6 MONTHS
1, Kokosing's H. Kedetta, James M. Bouton; 2, Plainview Dreamer's Candy, James R. Fielder, Quincy; 3, Kokosing's Western Lou, James M. Bouton.

HEIFER, 1 YEAR AND UNDER 18 MONTHS
1, Villa Way Star, James M. Bouton; 2, Flowing Springs Suzy, Daniel Jordan; 3, Pleasant Hills Ideal's Jean, Ralph E. Shroyer, Botkins.

HEIFER, 18 MONTHS AND UNDER 2 YEARS
1, Kokosing's Victoria, James M. Bouton; 2, Ballerina of Penn Villa, John W. Shultz, Galena; 3, Clay's Mollie, Paul W. Clay, LaRue.

COW, 2 YEARS OLD
1, Plainview Queen, James R. Fielder; 2 Kokosing's H. Labelle, James M. Bouton; 3, Bon Acre's Lenora Edith, John W. Shultz.

COW, 3 YEARS OLD
1, Forward Royal's Tulsa, Daniel Jordan; 2, Gray Haven Lad's Petunia, William J. Hansen; 3, Bon Acre's Colette, John W. Shultz.

Iowa

BY GEORGE W. CHAMBERS

ALTHOUGH the Guernsey show at the Iowa State Fair was an All-Iowa show with the exception of one outside herd, Jo-Be Farms, from Nebraska, it was one of the best quality shows in a number of years. Approximately 175 head were exhibited. Almost all of the winners in the show were bred by exhibitors. The show was judged by Delbert H. Kingston, Cary, Ill., who pronounced the show as one of the best Guernsey shows he had ever seen at Iowa.

Bill Hitz had grand champion female with an aged cow, Rosebud Farm Dawn. She was rather closely pressed by the classy two-year-old, Dennis Farms Fore Delight, shown by Harry and Robert Lage of Davenport. The Lage junior yearling heifer, Stede Wells Ileen, was junior champion female. They also had senior and grand champion bull, McDonald Farm Don's Recruit. The junior champion bull was the senior yearling, Curtiss Candy Dapper Lad, shown by C. G. Good and Son, Ogden.

Rosebud Farm, owned by Alvin and Bill Hitz, and Stede Well Farm, owned by Harry and Robert Lage, were the heaviest winners. Rosebud had nine firsts and Stede Well had six, with one first each going to C. G. Good and Son, Marvin Mahr and Sons, Indianola, and John Dayle Yoder, Kalona. Rosebud was the winner of the premier breeder and exhibitor banners. Although Jo-Be won no blues, they were near the top in most of the classes, as were also Woodruff Farm and Onstot and Rule, of Indianola.

Following is a list of awards:

SENIOR AND GRAND CHAMPION BULL
McDonald Farm Don's Recruit, Harry and Robert Lage, Davenport.

JUNIOR CHAMPION BULL
Curtiss Candy Dapper Lad, C. G. Good and Son, Ogden.

SENIOR AND GRAND CHAMPION FEMALE
Rosebud Farm Dawn, Rosebud Farm, Polk City.

JUNIOR CHAMPION FEMALE
Stede Wells Ileen, Harry and Robert Lage.

BULL CALF, UNDER 1 YEAR
1, Wynola Merit's Philosopher, Marvin L. Mahr and Sons, Indianola; 2, Rosebud Farm McMonarch, Rosebud Farm; 3, Stede Wells Beauty's Bruce, Harry and Robert Lage.

BULL, 1 YEAR AND UNDER 18 MONTHS
1, Stede Wells Donnie, Harry and Robert Lage; 2, Jo-Be Matcher's Phillip, Jo-Be Farms, Omaha, Nebr.; 3, Rosebud Farm Ruler, Rosebud Farm.

BULL, 18 MONTHS AND UNDER 2 YEARS
1, Curtiss Candy Dapper Lad, C. G. Good and Son; 2, Burton Lane Steadfast Achilles, C. G. Good and Son; 3, Burton Lane Steadfast Adonis, Onstot and Rule, Indianola.

BULL, 2 YEARS AND UNDER 3
1, Tall Corn King's Clem, John Dayle Yoder, Kalona; 2, Wynola Merit, Marvin L. Mahr and Son; 3, Crestwood Jeremiah, George Groesbeck, Charles City.

BULL, 3 YEARS AND OVER
1, McDonald Farm Don's Recruit, Harry and Robert Lage; 2, Golden Grange Ideal Norman, Woodruff Farm, Indianola; 3, Langwater Catamount, H. W. Sawin and Son, Northwood.

HEIFER CALF, UNDER 1 YEAR
1, Rosebud Farm McHoney, Rosebud Farm; 2, Rosebud Farm C. Darling, Rosebud Farm; 3, Prairie Lodge T. Paulette, H. W. Sawin and Son.

HEIFER, 1 YEAR AND UNDER 18 MONTHS
1, Stede Wells Ileen, Harry and Robert Lage; 2, Rosebud Farm C. Tinkle, Rosebud Farm; 3, Rosebud Farm C. Gingle, Rosebud Farm.

HEIFER, 18 MONTHS AND UNDER 2 YEARS
1, Rosebud Farm McSarah, Rosebud Farm; 2, Stede Wells Pamela, Harry and Robert Lage; 3, Tall Corn A's Lela, John Dayle Yoder.

COW, 2 YEARS AND UNDER 3
1, Dennis Farms Fore Delight, Harry and Robert Lage; 2, Rosebud Farm Deloris, Rosebud Farm; 3, Rosebud Farm C. Theodora, Rosebud Farm.

COW, 3 YEARS AND UNDER 4
1, Rosebud Farm C. Bella, Rosebud Farm; 2, Jo-Be Dude's Graceful, Jo-Be Farm, Omaha, Nebr.; 3, Tall Corn Caspers Cora, John Dayle Yoder.

COW, 4 YEARS AND UNDER 5
1, Rosebud Farm Donita, Rosebud Farm; 2, Old Farmstead Mona, Dennis and Roger Woodruff, Indianola; 3, Rosebud Farm Gloria, Rosebud Farm.

COW, 5 YEARS AND OVER
1, Rosebud Farm Dawn, Rosebud Farm; 2, Jo-Be C. H.'s Clarette, Jo-Be Farm; 3, Guerwyn Amy, John Dayle Yoder.

JUNIOR GET OF SIRE
1, Entry, Harry and Robert Lage; 2, Entry, Rosebud Farm; 3, Entry, Rosebud Farm.

SENIOR GET OF SIRE
1, Entry, Rosebud Farm; 2, Entry, Harry and Robert Lage; 3, Entry, Jo-Be Farms.

COW, in Milk, any age,
judged on udder alone
1, Dennis Farm Fore Delight, Harry and

Robert Lage; 2, Rosebud Farm Dawn, Rosebud Farm; 3, Tall Coral Ann, John Dayle Yoder.

THREE BEST FEMALES

1, Entry, Rosebud Farm; 2, Entry, Harry and Robert Lage; 3, Entry, Jo-Be Farms.

DAIRY HERD

1, Entry, Rosebud Farm; 2, Entry, Harry and Robert Lage; 3, Entry, Jo-Be Farm.

IOWA DISTRICT HERD

1, District No. 6; 2, North Iowa, District No. 5.

California

BY A. WENDELL FUHRIMAN

JUDGE HILTON BOYNTON did an excellent job in placing 96 head of Guernseys at the California State Fair. Eight exhibitors, all from California, participated in the show.

Grand championship for cows was taken for the second year by Valley Oaks Chic Priscilla, recently fresh and looking the part of a true champion. Exhibited by Lloyd Burlingham and William Cunningham, Galt, she also won the best uddered class and with Valley Oaks Chic Primrose made up the first prize produce of dam.

Grand championship for bulls went to Adohr Farm, Camarillo, on Adohr Hornet Celebration, showing as a two-year-old. He was Honorable Mention All-American in 1955.

Judge Boynton found a close placing in the aged bull class with the old campaigner, Happyholme Majesty's Crown (28 times grand champion in California shows) and Franchester King's Hornet. After much deliberation, Judge Boynton placed Franchester King's Hornet first on strength in heart region and levelness of rump.

Junior championship for bulls was taken by Hazelwood Farm, Lodi, on their flashy senior calf, Hazelwood Majesty's Emory, a son of the many times grand champion, Happyholme Majesty's Crown. The junior champion female was the outstanding senior yearling, Cloverdale Socialite Daisy Lou, a daughter of Fairlawn K. Slogan, and bred and exhibited by L. E. Vincent, Cloverdale Ranch, Chico.

Adohr Farms won the Old Adobe Ranch Trophy for three best females, Lloyd Burlingham and William Cunningham picked up the senior get of sire trophy on the get of Fairlawn Hornet's Sheik, and Hazelwood Farms won the junior get of sire on the get of Happyholme Majesty's Crown. Adohr Farm won both premier breeder and exhibitor awards.

Following is a list of awards:

SENIOR AND GRAND CHAMPION BULL

Adohr Hornet Celebration, Adohr Farm, Camarillo.

JUNIOR CHAMPION BULL

Hazelwood Majesty's Emory, Hazelwood Farm, Lodi.

SENIOR AND GRAND CHAMPION FEMALE

Valley Oaks Chic Priscilla, Lloyd Burlingham and William Cunningham, Galt.

JUNIOR CHAMPION FEMALE

Cloverdale Socialite Daisy Lou, L. E. Vincent, Chico.

BULL CALF, UNDER 6 MONTHS

1, Cloverdale Merry Teller, L. E. Vincent; 2, Hazelwood Majesty's Banker, Hazelwood Farm; 3, Old Adobe Social Apollo, Old Adobe Ranch, Petaluma.

BULL CALF, 6 MONTHS AND UNDER 12

1, Hazelwood Majesty's Emory, Hazelwood Farm; 2, Hazelwood Majesty's Boomer, Hazelwood Farm; 3, Adohr Hornet Admiration, Adohr Farm.

BULL, 1 YEAR AND UNDER 18 MONTHS

1, Valley Oaks Hornet's Spartan, California Dairy Breeders' Ass'n, Davis; 2, Adohr Hornet Loyal, Adohr Farm; 3, Adohr Ornate Pebble, Adohr Farm.

BULL, 18 MONTHS AND UNDER 2 YEARS

1, Old Adobe Merry Dairyman, Old Adobe Ranch; 2, Hazelwood Majesty's Steadfast, Hazelwood Farm; 3, Hazelwood Majesty's Yank, Hazelwood Farm.

BULL, 2 YEARS AND UNDER 3

1, Adohr Hornet Celebration, Adohr Farm; 2, Cloverdale Social Butch, L. E. Vincent; 3, Libertys High Ornate, Hazelwood Farm.

BULL, 3 YEARS AND OVER

1, Franchester King's Hornet, Adohr Farm; 2, Happyholme Majesty's Crown, Hazelwood Farm; 3, Old Adobe Merry Oliver, Old Adobe Ranch.

HEIFER CALF, UNDER 6 MONTHS

1, Adohr Jolly Edna, Adohr Farm; 2, Hazelwood Majesty's Sunflower, Hazelwood Farm; 3, Old Adobe Socialite Yvette, James Gambonini, Petaluma.

HEIFER CALF, 6 MONTHS AND UNDER 12

1, Cloverdale Socialite Belma, L. E. Vincent; 2, Hazelwood Crown Elassie, Hazelwood Farm; 3, Old Adobe Socialite Aida, Old Adobe Ranch.

HEIFER, 1 YEAR AND UNDER 18 MONTHS (not in milk)

1, Valley Oaks Chic Vivian, Lloyd Burlingham and William Cunningham, Galt; 2, Adohr Hornet Gleamer, Adohr Farm; 3, Hazelwood Crown Butterfly, Hazelwood Farm.

Karena of Caliglenn Farm, grand champion in the 4-H division at the California State Fair, exhibited by Judith A. Little, Gridley, Calif. Irvin Little, Judith's father, at the halter.

Fascinator's Man of War, grand champion bull in the 4-H division at the California State Fair, owned by Perry Hibdon, Orland, Calif. Patti Hibdon at the halter.

HEIFER, 18 MONTHS AND UNDER 2 YEARS (not in milk)

1, Cloverdale Socialite Daisy Lou, L. E. Vincent; 2, Valley Oaks Chic Ramona, Lloyd Burlingham and William Cunningham; 3, Cloverdale Socialite Sugar, L. E. Vincent.

COW, 2 YEARS AND UNDER 3

1, Adohr Hornet's Bellevue, Adohr Farm; 2, Cloverdale Socialite May, L. E. Vincent; 3, Adohr Monitor Lill, Adohr Farm.

COW, 3 YEARS AND UNDER 4

1, Adohr Monitor's Inga, Adohr Farm; 2, Matapa Honey Desiree, James Gambonini; 3, Adohr Monitor Jane, Adohr Farm.

COW, 4 YEARS AND UNDER 5

1, Valley Oaks Fantasy, Hazelwood Farm; 2, Peacock's Enid, Hazelwood Farm; 3, Valley Oaks Chic Empress, L. E. Vincent.

COW, 5 YEARS AND OVER

1, Valley Oaks Chic Priscilla, Lloyd Burlingham and William Cunningham; 2, Lynndale Farms M. Glamorous, Hazelwood Farm; 3, Adohr Peter Pan Pearlette, Adohr Farm.

JUNIOR GET OF SIRE

1, Hazelwood Farm on get of Happyholme Majesty's Crown; 2, Old Adobe Ranch on get of Fairlawn K. Slogan; 3, Old Adobe Ranch on get of Fairlawn Hornet's Merrymaker.

SENIOR GET OF SIRE

1, Lloyd Burlingham and William Cunningham on get of Fairlawn Hornet's Sheik; 2, Adohr Farm on get of Adohr Peter Pan Monitor; 3, L. E. Vincent on get of Fairlawn K. Slogan.

PRODUCE OF DAM

1, Lloyd Burlingham and William Cunningham on produce of Happyholme Pretorian's Velmia; 2, Lloyd Burlingham and William Cunningham on produce of Valley Oaks Centennial; 3, Old Adobe Ranch on produce of Happyholme Crown Peggy.

THREE BEST FEMALES

1, Entry, Adohr Farm; 2, Entry, L. E. Vincent; 3, Entry, Hazelwood Farm.

DAIRY HERD

1, Entry, Adohr Farm; 2, Entry, Lloyd Burlingham and William Cunningham; 3, Entry, Hazelwood Farm.

BEST UDDERED COW

1, Valley Oaks Chic Priscilla, Lloyd Burlingham and William Cunningham; 2, Matapa Honey Desiree, James Gambonini; 3, Valley Oaks Chic Empress, L. E. Vincent.

PREMIER BREEDER AND EXHIBITOR

Adohr Farm.

4-H Show

CALIFORNIA STATE FAIR had the usual high quality 4-H Show on September 7. C. L. Pelissier, assistant extension dairyman, University of California, did his usual good work in judging. He was busy with 88 head of Guernseys shown by 20 exhibitors. Classes were alternated with the Jersey breed making close to 150 head for his day's work.

The grand champion bull was won by Perry Hibdon, Orland, on his junior yearling, Fascinator's Man of War. Perry was unable to attend the show but his bull was in good hands, with his sister Patti doing the honors.

Grand championship for cows was taken by Judith Little, Gridley, on the

first prize aged cow, Karena of Caliglenn Farm. This makes the fifth time Judith has won grand championship at the state fair with this animal in the 4-H division. An interested spectator during judging was Jack Hale, one of the leading showmen of California of a few years back, who also won distinction with the Thousand Springs show cattle. Jack's interest in Judith was the fact that he sold her the cow with which she was able to win the five grand championships. In doing this, Judith broke a record held by Jack's daughter, Diane, who had won grand championship four successive years on Happyholme Valor's Benita. Diane is now in the U. S. Air Corps, stationed at Smoky Hill, Kansas. She was the breeder of the junior champion of this year's show, Few Acres Rival's Marjatta, shown by Judith Little. Much credit for the accomplishments of the Little family goes to Jack Hale and they have done a great job in breeding and showing Guernseys.

The California 4-H show is always strong in competition, and there is always a large ringside.

Showing in the ring this year in nearly every class were three California Guernsey Queens, Patsy Orisio, this year's Queen; Katherine Orr, Queen of the 1955 show, and Judith Little, the 1954 Queen. Besides these three Queens there were several likely candidates for future years.

Following is list of awards:

GRAND CHAMPION BULL

Fascinator's Man of War, Perry Hibdon, Orland.

SENIOR AND GRAND CHAMPION FEMALE

Karena of Caliglenn Farm, Judith A. Little, Gridley.

JUNIOR CHAMPION FEMALE

Few Acres Rival's Marjatta, Judith A. Little.

BULL CALF, UNDER 6 MONTHS

1, Folly Farm Sheik's Hannibal, Judith A. Little; 2, Stonycrest Valor's King, John E. Ford, Arcata; 3, Folly Farm Sheiks Lee, Dennis S. Little, Gridley.

BULL CALF, 6 MONTHS AND UNDER 12

1, Folly Farm W. Kasey, Judith A. Little; 2, Stonycrest Valor's Jay, John E. Ford; 3, Indian Valley Hero's Savage, Katherine G. Orr, Novato.

BULL, 1 YEAR AND UNDER 18 MONTHS

1, Fascinator's Man of War, Perry Hibdon; 2, Old Adobe Merry Henry, Joyce Gambonini, Petaluma; 3, Stonycrest Valor's Senator, John E. Ford.

BULL, 18 MONTHS AND UNDER 2 YEARS

1, Stonycrest Valor's Jeep, John E. Ford; 2, Folly Farm Levity Unfaithful, Judith A. Little; 3, Springhill Actor's Baron, Walter Wedemeyer.

HEIFER CALF, UNDER 6 MONTHS

1, Folly Farm Sheik's Leah, Judith A. Little; 2, Folly Farm Sheik's Jade, Theresa A. Haas, Oroville; 3, Barnegat Gret's Lenore, Bradford E. Ellsworth, Grass Valley.

HEIFER CALF, 6 MONTHS AND UNDER 12

1, Folly Farm Sheik's Ruth, Dennis S. Little, Gridley; 2, Old Adobe Socialite Celeste, Joyce Gambonini; 3, Folly Farm W. Rena, Judith A. Little.

HEIFER, 1 YEAR AND UNDER 18 MONTHS

1, Few Acres Rival's Marjatta, Judith A. Little; 2, Chore Acre Cynthia, Perry Hibdon; 3, Clovertop Glenna, Walter Wedemeyer, Petaluma.

HEIFER, 18 MONTHS AND UNDER 2 YEARS

1, Hazelwood Crown Lassie, Katherine G. Orr; 2, Lord George's Little Ann, Patti Hibdon, Orland; 3, Robian Statesmen's Kate, Joan C. Harrison, Sacramento.

COW, 2 YEARS AND UNDER 3

1, Folly Farm M. Murr, Judith A. Little; 2, Old Adobe Merry Peony, Joyce Gambonini; 3, Oak Meadows Crown Honey, Katherine G. Orr.

COW, 3 YEARS AND UNDER 4

1, Happyholme Ambler's Mirth, Katherine G. Orr; 2, Folly Farm Levity Gypsy, Judith A. Little; 3, Elm Lane Dorinda, Patsy Orisio, Waukena.

COW, 4 YEARS AND OVER

1, Karena of Caliglenn Farm, Judith A. Little; 2, Old Adobe Merry Ruby, Joyce Gambonini; 3, Happyholme Hector's Peso, Patsy Orisio.

Missouri

BY TIM C. MAIN

THERE were one hundred thirty-two Guernseys shown in the open classes at the Missouri State Fair, Sedalia, on August 23. There was one out-of-state herd present from Bluff View Farms, Dallas, Texas.

Dr. Charles Norton, Head of the Dairy Department, Oklahoma A. and M. College, Stillwater, placed the classes. For his grand champion female he selected the first place aged cow, Wilgorlan Farms Sally, owned by J. T. Lively and Son, Bluff View Farms, Dallas, Texas. The junior champion female was Bluffview Pat's K. Honey, the first place junior yearling also owned by Bluff View Farms.

Grand champion bull honors went to Wilgorlan Farms Saturn, the first place senior yearling owned by Bluff View Farms. He got the nod over the senior champion, Bluff View Lil-Anson, bred and owned by Bluff View Farms.

Premier exhibitor award was won by Bluff View Farms. An appropriate plaque was presented to J. T. Lively by G. B. Secker, field secretary of the Missouri Guernsey Breeders' Association. The presentation of the premier breeder's award brought out a name not as familiar in the show circles in Missouri. It was won by William H. Raaf and Sons, Gerald, Missouri. They were showing mostly offspring from their senior herd sire, Cooper's Inheir, and they all placed well in their respective classes. The plaque was presented to Gerald Raaf by G. B. Secker.

Following is a list of awards:

JUNIOR AND GRAND CHAMPION BULL

Wilgorlan Farms Saturn, J. T. Lively and Son, Dallas, Tex.

SENIOR CHAMPION BULL

Bluff View Lil-Anson, J. T. Lively and Son.

SENIOR AND GRAND CHAMPION FEMALE

Wilgorlan Farms Sally, J. T. Lively and Son.

JUNIOR CHAMPION FEMALE

Bluffview Pat's K. Honey, J. T. Lively and Son.

BULL CALF, UNDER 12 MONTHS

1, Boeuf Valley C. I. Valor, William H. Raaf, Gerald; 2, Boeuf Valley C. I. Rex, William H. Raaf; 3, Rockglen King's Jupiter, David Harris, Carthage.

BULL, 1 YEAR AND UNDER 18 MONTHS

1, Boeuf Valley C. I. Conrad, William H. Raaf; 2, Bluffview Patador, J. T. Lively and Son; 3, Ken-Mar's Imp. Design, Paul Kennemer, Rogersville.

BULL, 18 MONTHS AND UNDER 2 YEARS

1, Wilgorlan Farms Saturn, J. T. Lively and Son; 2, Boeuf Valley's C. I. Flash, William H. Raaf; 3, Lapo J. T.'s Arthur, C. R. Johnston and Lu Harris, Carthage.

BULL, 2 YEARS AND UNDER 3

1, Bluff View Lil-Anson, J. T. Lively and Son; 2, Boeuf Valley's C. I. Resolute, William H. Raaf; 3, Seco Forward's Fearless, Dwain Crighton, Springfield.

BULL, 3 YEARS AND OVER

1, Fairmount Carols Gem, O. R. and Russell Epperson, New London.

HEIFER CALF, UNDER 12 MONTHS

1, Mireth Farms Fernette, Gary Dye, Holliday; 2, Entry; 3, Lapo J. T.'s Mary, C. R. Johnston.

HEIFER, 1 YEAR AND UNDER 18 MONTHS

1, Bluffview Pat's K. Honey, J. T. Lively and Son; 2, Wallis's Rosa Kinghaven, Johnny Wallis, Springfield; 3, Lapo Piper Genny, C. R. Johnston.

HEIFER, 18 MONTHS AND UNDER 2 YEARS

1, Bluffview Sally's Siren, J. T. Lively and Son; 2, Flying Horse Harmony's Hollast, J. C. Penney, Gallatin; 3, Boeuf Valley's C. I. Hoodo, William H. Raaf.

COW, 2 YEARS AND UNDER 3

1, Rose Valley Piper Clementine, C. R. Johnston; 2, McDonald Farms Jolly Thrift, J. C. Penney; 3, Bluffview Anson's H. Kashmir, J. T. Lively and Son.

COW, 3 YEARS AND UNDER 4

1, Woodacres L. Honor Ailwyn, J. C. Penney; 2, Boeuf Valley's C. I. Marcella, William H. Raaf; 3, Pleasant Hill Levity Lib, J. T. Lively and Son.

COW, 4 YEARS AND UNDER 5

1, McDonald Farms Pre-Roella, J. C. Penney; 2, Grandview Karen May, David Harris, Carthage; 3, Pleasant Hill Maxim Beth, J. T. Lively and Son.

COW, 5 YEARS AND OVER

1, Wilgorlan Farms Sally, J. T. Lively and Son; 2, Nixon's Piper's Mabelle, C. R. Johnston; 3, Max's Jardis of Sartartia, J. T. Lively and Son.

COW, IN MILK

1, Wilgorlan Farms Sally, J. T. Lively and Son; 2, Nixon's Piper Maybelle, C. R. Johnston; 3, Nixon's Piper Joe Ann, George Nixon, Jr., Springfield.

JUNIOR GET OF SIRE

1, William H. Raaf on get of Cooper's Inheir; 2, J. T. Lively and Son on get of McDonald Farms Le Patrician; 3, Roland Fritzmeyer, Leslie, on get of Cooper's Inheir.

SENIOR GET OF SIRE

1, C. R. Johnston on get of Flying Horse Select Piper; 2, William H. Raaf on get of Cooper's Inheir; 3, Johnny Wallis on get of Gaylords Kingmead Triumph.

PRODUCE OF DAM

1, J. T. Lively and Son on produce of Wilgorlan Farms Success; 2, William H. Raaf on produce of Bluff Valley Onward Sally; 3, J. T. Lively and Son on produce of Bluff View Kashmire.

DAIRY HERD

1, Entry, J. T. Lively and Son; 2, Entry, J. C. Penney.

District Herd

1, Entry, Paul Kennemer, District No. 5; 2, Entry, William H. Raaf, District No. 8; 3, Russell Epperson, District No. 1.

Three Best Females
Bred and Owned by Exhibitor

1, Entry, William H. Raaf; 2, Entry, J. T. Lively and Son; 3, Entry, C. R. Johnston.

Kentucky

By M. L. Dawdy

Twenty-five exhibitors brought out 121 head of Guernseys to help inaugurate the fabulous new $16 million Kentucky Fairgrounds at Louisville on September 13. Building on a new location, away from the old fairgrounds, nothing was spared in the new setup to make it second to none in the country. Even so, there were the usual inconveniences to the exhibitors that accompany the shakedown of a new plant. It was reported that some 22 acres are under one roof and designed for versatility. The huge Coliseum is so spacious and accoustically so designed that three rings of livestock, including mules, were being shown at the same time, and each ring was hardly conscious of the others being present. It is a layout of modern architectural beauty, with a maximum of centralization of exhibits and auto parking wherein a visitor has an equal chance of finding his way about, an arrangement seemingly frowned upon in fairgrounds heretofore.

Guernseys were placed for the second year by W. Clark Fleming, Jr., manager of Bayville Farms, Inc., Norfolk, Virginia. The ringside, particularly by noon, was unusually good. A large contingent of the Indiana show of the preceding week migrated to Louisville to add to the Kentucky exhibits. These included Fuller Farms, Shelbyville, Darius Kingen and Son, Muncie, Mid-Acres Farm, Franklin, Albert Bruning and Sons, Shelbyville, all from Indiana; Anson B. Smith, Ansmil Farm, Columbus, Ohio, and Lakewood Farm, Mundelein, Ill., all of whom had met at Indianapolis and, with the exception of Lakewood, had all been at Columbus, Ohio.

The first peak of excitement came in the bull classes when Henslee Farms D. Noble, last year's All-American two-year-old bull, owned by Cecil Burnette and Elmer Hixson, Willow-Wilde Farms, Fulton, Ky., in his first major show this year as a three-year-old met Welcome In McKnight from Ansmil Farm in Ohio that was last year's senior champion bull. After considerable deliberation, Judge Fleming selected the younger bull, Henslee Farms D. Noble, because of strength of leg and shoulder. The climax of the bull classes then came when Welcome In Clara Design, also from Ansmil Farm, and winner of the two-year-old class, in the third major show this year, and extending his undefeated string in class into the third year, met the aged bull for senior championship, thus pitting the 1955 All-American senior yearling against the 1955 two-year-old. This was another close decision, and one of lengthy consideration for the judge who put the senior championship and subsequently grand championship on the older bull, Henslee Farms D. Noble for Willow-Wilde Farms.

The junior champion bull was Henslee Farms O. Roman, the first place senior yearling shown by James O'Banion, Campbellsville, Ky., a good quality bull, very similar in type to the senior and grand champion. Fuller Farms Peerless Showboy, from Fuller Farms, last year's first place calf, was winning junior yearling bull, and Mid Acres Prince, a good, sharp, deep-bodied youngster, was the first place bull calf for Mid Acres Farm, Franklin, Indiana.

The female senior and grand championship went for the seventh consecutive time this year to Ideal's Pontius' Trinket from Lakewood, the winning three-year-old, over Welcome In Valor Beatrice, a good uddered milky three-year-old from Ansmil Farm. The two top four-year-olds were the same as at Indiana, with Sue V. of Topview, from Darius Kingen and Son, a sharp, good rear-uddered cow, on top, followed by Ben's Grand Lass, from Lakewood, that is showing on the end of her lactation. Lakewood also had the first prize aged cow, Eskdale Noah's Frances, and in second was Kingendale Levity's Dream from Kingendale Farm, that also had the first two-year-old, Kingendale Champ's Lake, that is very sharp, has scale and an excellent quality udder. She got the blue, however, on a last minute switch over Fuller Farms Peerless Moonstone, from Fuller Farms. In third was the Ohio junior champion, Manor Lodge Pete's Pansy, a senior yearling that calved the night before the show. The senior champion of the Kentucky-owned entries was the fourth place two-year-old, Nob's Tilly of Orleton Farm, shown by the Kentucky G. B. A. president, Marvin McCullough, Lexington.

The junior champion female was Lakewood's undefeated big, straight senior yearling, LushAcres Hurricane Carol, that likewise has been junior champion seven consecutive times thus far in 1956. Second to her was the junior entry of William M. Corum, Madisonville, Ky., Norgert's Scotsman Paula, bred at Rolling Acres Farm, Elgin, Ill., that was the Kentucky-owned junior and grand champion, making junior Mr. Corum about the happiest young man on the grounds. Kingendale Levity's Proper, from Kingendale, that also won at Ohio, was first place junior yearling over Ideal Superior's Trinket, from Lakewood. The FFA entry of Neil Long, Shelbyville, Ky., Saloma Way Bertha, topped the class of 27 heifer calves.

The best uddered class was headed by Fuller Farms Peerless Onita, Fuller Farms third place three-year-old, that is well-veined, has a great rear udder and quality, followed by Kingendale's second place two-year-old, Kingendale Champ's Lake, and Lakewood's grand champion, Ideal's Pontius' Trinket.

The group classes were divided by Lakewood and Kingendale. The junior get of sire was won by the get of McDonald Farms High Ornate for Lakewood over the Welcome In Clara Design group from Ansmil Farm. The grand champion cow, Ideal's Pontius' Trinket, and her maternal sister, the second place junior yearling, Ideal's Superior Trinket, out of Ideal's Charmer's Trinket, was top produce of dam for Lakewood, that also won the dairy herd. The Kingendales won the get of sire with their old standby, Gayoso Levity Crown, and the class of best three females bred by exhibitor with the first two-year-old, the second aged cow and fourth four-year-old.

Three district groups were shown, with first going to Western Kentucky (District 1), followed by the Cynthiana group (District 4) and the Campbellsville group (District 3).

When the final tally was made, eight different exhibitors came in for the 18 blue ribbons. Lakewood had six, with four reds and two whites; Darius Kingen and Son, five blues, four reds and three whites, and Fuller Farms, two blues, four reds and six whites. One blue each went to Anson B. Smith; Willow-Wilde Farms; Mid-Acres Farm; J. V. O'Banion, and Neil Long.

Garlin Bastin and E. C. Scheidenhelm, of the extension staff, University of Kentucky, supervised the dairy cattle show.

Following is a list of awards:

Senior and Grand Champion Bull

Henslee Farms D. Noble, Willow-Wilde Farms, Fulton.

Junior Champion Bull

Henslee Farms O. Roman, J. V. O'Banion, Campbellsville.

Senior and Grand Champion Female

Ideal's Pontius' Trinket, Lakewood Farm, Malcolm J. Boyle, Trustee, Mundelein, Ill.

Junior Champion Female

LushAcres Hurricane Carol, Lakewood Farm, Malcolm J. Boyle, Trustee.

Bull Calf, Under 12 Months

1, Mid Acres Prince, Mid Acres Farms, Franklin, Ind.; 2, Fuller Farms Merry Turk, Fuller Farms, Shelbyville, Ind.; 3, Willow-Wilde's Noble Kevin, Willow-Wilde Farms.

Fair Champions

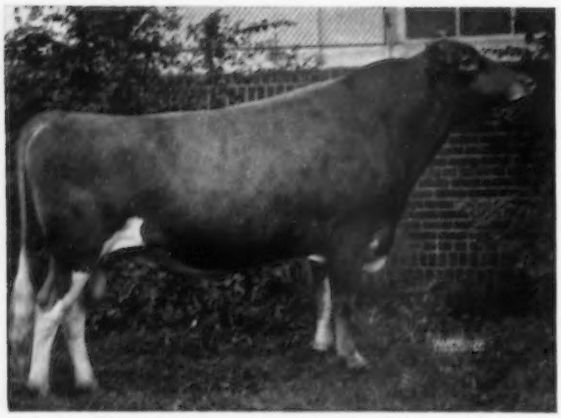

Lyrene Imperial Buster, senior and grand champion bull at the Michigan State Fair, owned by Lyle Hunsberger, Ionia, Mich.

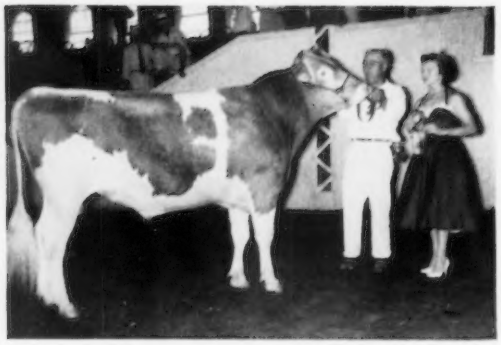

Wilgorlan Farms Saturn, junior and grand champion bull at the Missouri State Fair, owned by J. T. Lively and Son, Dallas, Tex. Homer Morris at the halter, and Guernsey Queen.

Wilgorlan Farms Sally, senior and grand champion female at the Missouri State Fair, owned by J. T. Lively and Son, Dallas, Tex. Homer Morris, Bluff View Farm herdsman, at the halter.

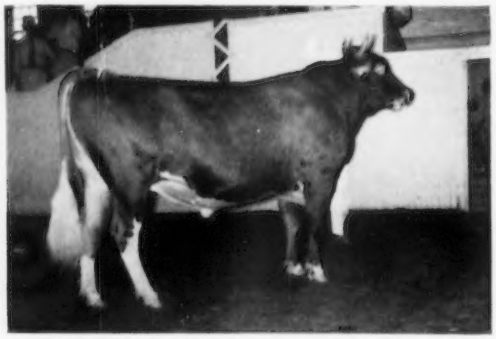

Bluff View Lil-Anson, senior champion bull at the Missouri State Fair, owned by J. T. Lively and Son, Dallas, Tex.

BULL, 1 YEAR AND UNDER 18 MONTHS

1, Fuller Farms Peerless Showboy, Fuller Farms; 2, Goldenrod Grain, U. C. Milk Company, Inc., Madisonville; 3, Fuller Farms Peerless Monitor, Fuller Farms.

BULL, 18 MONTHS AND UNDER 2 YEARS

1, Henslee Farms O. Roman, J. V. O'Banion; 2, Lakewood Ovation, Lakewood Farm, Malcolm J. Boyle, Trustee; 3, Goldenrod E. Warrior, William M. Corum, Madisonville.

BULL, 2 YEARS OLD AND UNDER 3

1, Welcome In Clara Design, Anson B. Smith, Columbus, Ohio; 2, Bayville Southern Emperor, Willow-Wilde Farms; 3, Kingendale Eastern Douglas, Darius Kingen and Son, Muncie, Indiana.

BULL, 3 YEARS AND OVER

1, Henslee Farms D. Noble, Willow-Wilde Farms; 2, Welcome In McKnight, Anson B. Smith; 3, Hamilton County Free Leader, J. T. Moss, Campbellsville.

HEIFER CALF, UNDER 12 MONTHS

1, Saloma Way Bertha, Neil Long, Shelbyville; 2, Lakewood F. Poppy, Lakewood Farm, Malcolm J. Boyle, Trustee; 3, Kingendale Duke's Simone, Darius Kingen and Son.

HEIFER, 1 YEAR AND UNDER 18 MONTHS

1, Kingendale Levity's Proper, Darius Kingen and Son; 2, Ideal's Superior's Trinket, Lakewood Farm, Malcolm J. Boyle, Trustee; 3, Fuller Farms Golden Jurmine, Fuller Farms.

HEIFER, 18 MONTHS AND UNDER 2 YEARS

1, LushAcres Hurricane Carol, Lakewood Farm, Malcolm J. Boyle, Trustee; 2, Norgert's Scotsman Paula, William M. Corum; 3, Foremost J. C.'s F. Delores, Anson B. Smith.

COW, 2 YEARS AND UNDER 3

1, Kingendale Champ's Lake, Darius Kingen and Sons; 2, Fuller Farms Peerless Moonstone, Fuller Farms; 3, Manor Lodge Pete's Pansy, Darius Kingen and Son.

COW, 3 YEARS AND UNDER 4

1, Ideal's Pontius' Trinket, Lakewood Farm, Malcolm J. Boyle, Trustee; 2, Welcome In Valor Beatrice, Anson B. Smith; 3, Fuller Farms Peerless Onita, Fuller Farms.

COW, 4 YEARS AND UNDER 5

1, Sue V. of Topview, Darius Kingen and Son; 2, Ben's Grand Lass, Lakewood Farm, Malcolm J. Boyle, Trustee; 3, Henslee Farms D. Dagmar, Fuller Farms.

COW, 5 YEARS AND OVER

1, Eskdale Noah's Frances, Lakewood Farm, Malcolm J. Boyle, Trustee; 2, Kingendale Levity's Dream, Darius Kingen and Son; 3, Zeitler's Prediction Eldorado, Lakewood Farm, Malcolm J. Boyle, Trustee.

JUNIOR GET OF SIRE

1, Lakewood Farm, Malcolm J. Boyle, Trustee, on get of McDonald Farms High Ornate; 2, Anson B. Smith on get of Welcome In Clara Design; 3, U. C. Milk Company, Inc., Madisonville, on get of Boulder Bridge Evermore.

SENIOR GET OF SIRE

1, Darius Kingen and Son on get of Gayoso Levity Crown; 2, Fuller Farms on get of McDonald Farms Fore Peerless; 3, Anson B. Smith on get of Welcome In Clara's Oberland.

PRODUCE OF DAM

1, Lakewood Farm, Malcolm J. Boyle, Trustee, on produce of Ideal's Charmer's Trinket; 2, Darius Kingen and Son on produce of Sunnydale Sevine; 3, Fuller Farms on produce of Fuller Farms Monitor.

THREE BEST FEMALES

1, Entry, Darius Kingen and Son; 2, Entry, Fuller Farms; 3, Entry, Marvin McCullough, Lexington.

DAIRY HERD

1, Entry, Lakewood Farm, Malcolm J. Boyle, Trustee; 2, Entry, Darius Kingen and Son; 3, Entry, Fuller Farms.

BEST UDDERED COW

1, Fuller Farms Peerless Onita, Fuller Farms; 2, Kingendale Champ's Lake, Darius Kingen and Son; 3, Ideal's Pontius' Trinket, Lakewood Farm, Malcolm J. Boyle, Trustee.

COUNTY GROUP

1, Entry, Willow Wilde Farms; 2, Entry, Marvin McCullough.

DISTRICT GROUP

1, Western Kentucky, District No. 1; 2 Cynthiana, District No. 4; 3, Campbellsville, District No. 3.

Michigan

By M. L. Dawdy

The exhibit of 124 head placed by George M. Newlin, Chadds Ford, Pa., at the Michigan State Fair on September 4, was entirely a Michigan show with no outside exhibitors. Although not as large in total numbers as the last two years, due to the absence of out-of-state herds, it actually represented an increase in the number of Michigan cattle shown. As probably has been the case for years, a controversial topic of conversation is the location of the Fairgrounds in the middle of Detroit. This seems to affect the ringside because it is noon and after before any ring seems to have a sizeable audience. This is understandable, because the location represents an hour or more of driving in heavy traffic after reaching the city outskirts, besides being about as far off central in the state as possible.

The 18 blue ribbons were divided by six exhibitors, with Lyle Hunsberger, Lyrene Farm, Ionia, taking seven, together with three reds and three whites to be both premier Michigan breeder and premier exhibitor. Howard H. Colby, Colby Dale Farms, Romeo, and the Wabeek Farms of Margaret A. Couzens, Pontiac, each took three blues; Elmer Frahm and Sons, Walter and Ralph, Elmwood Farms, Frankenmuth, and R. F. Locke, Lockshore Farms, Hickory Corners, each took two, and 4-H'er Glenalie Titus, Dansville, had one blue.

There were 26 head of bulls led out, with senior and grand championship going to Lyle Hunsberger on Lyrene Imperial Buster, the very smooth first place three-year-old. In fact, Lyle Hunsberger took all the bull classes except two, taking the two-year-old bull class with Lyrene Noble Major, when the Lockshore entry, a potential winner, went back to the barn because of lameness, and the senior yearling class with Lyrene Enterprise Master, last year's winning bull calf. Lockshore Windsor Lad, with good balance and scale, won the junior yearling class for R. F. Locke, and Wabeek Hornet's Cavalier, a very sharp and deep calf, topped the calf class for Margaret A. Couzens and was junior champion bull.

The senior and grand champion female was the repeat champion from a year ago, Elmwood Emory's Melba, a paternal sister to the grand champion at the 1955 National Guernsey Show, shown by Ralph J. Frahm, Frankenmuth. Showing this year as a four-year-old, she is strong in dairy character, quality, size and good enough in balance of udder to win the best uddered class.

Lyrene Princess Mae, for several years knocking at the door, won the aged cow class and was second in the best uddered class for Lyle Hunsberger over last year's winning aged cow, Bray's Island Princess Faye, showing stale, from Wabeek Farms. Colby Dale's consignment to the Indiana Fall Sale, Colby's El Alicia, topped the three-year-old class, and Lockshore led the parade in the two-year-old class with Lyrene Imperial Brenda, acquired in the Mid-West Sale and last year's winning junior yearling.

The junior champion female came out in the senior yearling class, Wabeek Le Marcelle, from Wabeek Farms. The winning junior yearling was Colby's Ginger, from Colby Dale. Glenalie Titus, Dansville, was a happy 4-H girl when she led the heifer calf class of 24 entries with her junior calf, Golden Flow Leader Enterprise, that had also won the state 4-H show at East Lansing the previous week. A paternal sister to the same calf stood seventh, both of which had been purchased from Hugh Ellsworth, Holt.

Lyrene Farm took three blues in the group classes, winning the get of sire on a group by Coldspring's Noble's Imperial, that included the grand champion bull and first two-year-old heifer; best three females bred by exhibitor, that included the first aged cow and third four-year-old, and they also won the dairy herd class. Colby Dale won the produce of dam on a pair out of Langmeadow Ambi, that was made up of the Excellent National class leader and 100,000-pound cow, Langmeadow Minnie, and her brother that was second prized aged bull. The first place junior get of sire went to Wabeek Farms on the get of Woodacres Charming Leader.

The junior show at the Michigan State Fair is unusually light, inasmuch as the State 4-H Show is held at Michigan State University, Lansing, the week preceding the State Fair. At Detroit, only 21 animals were in the junior show, as compared to the nearly 100 head at Lansing. Edward Wright, Saginaw, president of the Michigan G. B. A., was the judge. Geloster R. Red Beauty was senior and grand champion for Sharon Burleson, Clinton, as she had been at the 4-H Show at Lansing, while Bruce's Lady Bet Leta was junior champion for Jack Jonker, Grand Rapids.

Golden Flow Leader Enterprise, 1st junior calf and junior champion at the Southeastern, Mich., District Show and first place heifer calf at the Michigan State Fair, and owner Glenalie Titus, Dansville, Mich.

Four parish herds were shown, headed by the Grand Rapids District, followed by the Thumb District, Saginaw Valley District, and the Southeastern Michigan District.

Through the efforts of Floyd Greenburg, Golden Guernsey representative for Michigan, and Harold Dancer, the state association secretary, a Guernsey booth was headquarters throughout the week. Superintendent of Dairy Cattle, Albert Kessler, Wixom, assisted by W. W. Snyder, Michigan State University, kept matters nicely under control as they have for the past several years. A commendable part of the best uddered class was the furnishing of new milk pails, cans, strainers and white coats at the milk out. The milk was immediately collected in cans and taken to the dairy, thus eliminating any unsightly part of this class to the consuming public.

Following is a list of awards:

Senior and Grand Champion Bull

Lyrene Imperial Buster, Lyle Hunsberger, Ionia.

Junior Champion Bull

Wabeek Hornet's Cavalier, Margaret A. Couzens, Birmingham.

Senior and Grand Champion Female

Elmwood Emory's Melba, Ralph J. Frahm, Frankenmuth.

Junior Champion Female

Wabeek Le Marcelle, Margaret A. Couzens.

Bull Calf, Under 12 Months

1, Wabeek Hornet's Cavalier, Margaret A. Couzens; 2, Lockshore L. V. Sky Chief, Lockshore Farm, Hickory Corners; 3, Cowham Farm Golden Rex Lad, H. M. Dancer, Jackson.

Bull, 1 Year and Under 18 Months

1, Lockshore Windsor Lad, Lockshore Farm; 2, Angela's Superior of Sunny Lane, Russell Buck, Freeland; 3, Lyrene Winona's Rex, Lyle Hunsberger.

Bull, 18 Months and Under 2 Years

1, Lyrene Enterprise Master, Lyle Hunsberger; 2, Wabeek Rex's Donnie, Margaret A. Couzens; 3, Elmwood Pre Don, Elmer F. Frahm, Frankenmuth.

Bull, 2 Years and Under 3

1, Lyrene Noble Major, Lyle Hunsberger; 2, Claw-Acres Levity Heir, Roy R. Jackson, Caro.

Bull, 3 Years Old

1, Lyrene Imperial Buster, Lyle Hunsberger; 2, Langmeadow Excellence, Howard H. Colby, Romeo; 3, Wabeek Foremost Pre. Steadfast, Margaret A. Couzens.

Heifer Calf, Under 12 Months

1, Golden Flow Leader Enterprise, Glenalie Titus, Dansville; 2, Lockshore L. V. Romance, Lockshore Farm; 3, Cowham Farm Rose Rex's Fern, Dwain and Eunice Dancer, Jackson.

HEIFER, 1 YEAR AND UNDER 18 MONTHS

1, Colby's Ginger, Howard H. Colby; 2, Lyrene P. R. Ilene, Lyle Hunsberger; 3, Lockshore Lorna, Lockshore Farm.

HEIFER, 18 MONTHS AND UNDER 2 YEARS

1, Wabeek Le Marcelle, Margaret A. Couzens; 2, Lockshore Butterfat Sue, Lockshore Farm; 3, Elmwood's Pre Darlene, Elmer F. Frahm.

COW, 2 YEARS AND UNDER 3

1, Lyrene Imperial Brenda, Lockshore Farm; 2, Lockshore Maxim Jerre, Lockshore Farm; 3, Cowham Farm Rose's Chum, H. M. Dancer.

COW, 3 YEARS AND UNDER 4

1, Colby's El Alicia, Howard H. Colby; 2, Lyrene Admiral's Rene, David Hunsberger, Ionia; 3, Plainfield D. Lynda, Walter E. Frahm, Frankenmuth.

COW, 4 YEARS AND UNDER 5

1, Elmwood Emory's Melba, Ralph J. Frahm; 2, Caumsett Indian Locket, Margaret A. Couzens; 3, Lyrene Imperial Winona, Lyle Hunsberger.

COW, 5 YEARS AND OVER

1, Lyrene Princess Mae, Lyle Hunsberger; 2, Bray's Island Princess Faye, Margaret Couzens; 3, Lockshore Sultana, Lockshore Farm.

JUNIOR GET OF SIRE

1, Margaret A. Couzens on get of Woodacres Charming Leader; 2, Lockshore Farm on get of Coldsprings Br. Cardinal; 3, Lyle Hunsberger on get of Lyrene Pamela's Rex.

SENIOR GET OF SIRE

1, Lyle Hunsberger on get of Coldsprings Noble's Imperial; 2, Howard H. Colby on get of Langmeadow Envy's Royal; 3, Elmer F. Frahm and Sons on get of Lyrene King's Emory.

PRODUCE OF DAM

1, Howard H. Colby on produce of Langmeadow Ambi; 2, Margaret A. Couzens on produce of Fairlawn K. Cheerful; 3, Lockshore Farm on produce of Lockshore Crusader's Tamie.

COW, IN MILK, ANY AGE

1, Elmwood Emory's Melba, Ralph J. Frahm; 2, Lyrene Princess Mae, Lyle Hunsberger; 3, Lyrene Imperial Brenda, Lockshore Farm.

DAIRY HERD

1, Entry, Lyle Hunsberger; 2, Entry, Lockshore Farm; 3, Entry, Howard H. Colby.

THREE BEST FEMALES

1, Entry, Lyle Hunsberger; 2, Entry, Lockshore Farm; 3, Entry, Howard H. Colby.

MICHIGAN PARISH HERD (Special)

1, Entry, Grand Rapids; 2, Entry, Thumb District; 3, Entry, Saginaw Valley.

PREMIER BREEDER (Michigan)
Lyle Hunsberger

PREMIER EXHIBITOR
Lyle Hunsberger

Eastern States

THE Guernsey show at the 1956 Eastern States Exposition will be remembered as having the best quality animals shown for some time, including depth of quality in all classes. There was a very interested ringside throughout the show.

The aged bull class, made up of five bulls, was one of the best that will be shown anywhere this year. K. C. Sly, official judge, asked Gilbert M. Muir, well-known herdsman and judge from Lippitt Farm, Hope, R. I., to place the McDonald Farms-bred bull in the class, McDonald Farms Le Katie Prince, reserve senior and grand champion at the 1953 National Guernsey Show. "Le Katie Prince," owned and exhibited by J. B. Reid, Bain Ridge Farm, Francestown, N. H., was first in class and became senior and grand champion. He was placed over Flying Horse Melody Master because of sharper shoulders and more depth of body. Flying Horse Melody Master, owned by Sumner Pingree, Flying Horse Farm, South Hamilton, Mass., All-American aged bull in 1954, senior and grand champion at the 1953 National Guernsey Show and International Dairy Show, placed second and was reserve grand champion. Third place bull was Lyrene May's Prince, owned by Grayce Farms, Dalton, Pa., senior and grand champion at the 1953 Eastern States Exposition and second aged bull at the National Guernsey Show and International Dairy Show in 1953. The fourth bull was Mulhocaway Beauty Butterfat, owned by Lloyd B. Wescott, Clinton, N. J., first aged and senior and grand champion at Connecticut and New Jersey in 1956. The fifth bull, owned by Grayce Farms, was Grayce Farms G. Charter, first aged bull and reserve grand champion at New York, 1956.

The senior and grand champion cow was the first prize three-year-old, Charlescote Noble's Bountiful, owned and exhibited by Richard Saltonstall, Charlescote Farm, Sherborn, Massachusetts. The reserve champion cow was Fairlawn Actor's Linaria, first prize aged cow, owned by Fairlawn Farms, Millis, Massachusetts.

The aged cow class was outstanding, with 14 cows being shown. Judge Sly stated that the top pair of cows were very close. He placed Fairlawn Actor's Linaria first, and Flying Horse General Rose, owned by Flying Horse Farm, second, as "Linaria" had more quality and was smoother in the crops, stronger on her legs, had more strength through the heart, and was fuller in the base of her rear udder than "Rose."

The junior champion bull was Flying Horse Harmony Columbian, owned by Flying Horse Farm. The junior champion female was the first place senior yearling, Mulhocaway Butterfat Huldah, owned and exhibited by Mulhocaway Farm.

The James E. Dodge Perpetual Trophy for the exhibitor of the first get of sire was awarded by William K. Hepburn, Sr., former manager at Foremost Farm, to Dr. E. B. Hopper, manager of Fairlawn Farms, for the winning get of Fairlawn H. Eastern King.

The Connecticut G. B. A. Trophy for three best females, bred and owned by exhibitor, was awarded by Merrill Richey, New England GOLDEN GUERNSEY field representative, to Corey Garey, manager of Flying Horse Farm.

The Mrs. Thomas Lindsay Medal for grand champion cow was presented by R. D. Stewart, Secretary of The American Guernsey Cattle Club, to Chauncey West, Charlescote Farm, for Charlescote Noble's Bountiful. The Massachusetts Department of Agriculture Plaque for best Guernsey cow in milk, bred and owned by exhibitor, was also awarded to Charlescote Noble's Bountiful.

Flying Horse Farm was premier breeder and Fairlawn Farms premier exhibitor.

First place in the long-time production class, that consisted of six outstanding cows, went to Fairlawn Actor's Linaria, owned by Fairlawn Farms. The cow with the greatest total production to date was U. N. H. Pierrot Lovely with 76,215 lbs. of milk and 3881 lbs. of fat, owned by the University of New Hampshire.

Following is a list of awards:

SENIOR AND GRAND CHAMPION BULL

McDonald Farms Le Katie Prince, Bain Ridge Farm, Francestown, N. H.

RESERVE SENIOR AND GRAND CHAMPION BULL

Flying Horse Melody Master, Flying Horse Farm, South Hamilton, Mass.

JUNIOR CHAMPION BULL

Flying Horse Harmony Columbian, Flying Horse Farm.

SENIOR AND GRAND CHAMPION FEMALE

Charlescote Noble's Bountiful, Charlescote Farm, Sherborn, Mass.

RESERVE SENIOR AND GRAND CHAMPION FEMALE

Fairlawn Actor's Linaria, Fairlawn Farms, Millis, Mass.

JUNIOR CHAMPION FEMALE

Mulhocaway Butterfat Huldah, Mulhocaway Farm, Clinton, N. J.

BULL CALF, 4 MONTHS AND UNDER 12

1, Fairlawn Actor's General, Fairlawn Farms; 2, Flying Horse Royal Master, Flying Horse Farm; 3, Nyala Indigo's Superb, Nyala Farm, Greens Farms, Conn.

BULL, 1 YEAR AND UNDER 18 MONTHS

1, Flying Horse Harmony Columbian, Flying Horse Farm; 2, Bain Ridge Sandy, Bain Ridge Farm; 3, Fairlawn Daisy's Actor, Fairlawn Farms.

BULL, 2 YEARS AND UNDER 3

1, Caumsett Tore, Greystone Farm, Auburn, N. Y.; 2, Mulhocaway Butterfat Goliath, Tryon Farm, South Glastonbury, Conn.; 3, Clearview Farms Country Prince, Clearview Farms, Winthrop, Maine.

BULL, 3 YEARS AND OVER

1, McDonald Farms Le Katie Prince, Bain Ridge Farm; 2, Flying Horse Melody Master, Flying Horse Farm; 3, Lyrene May's Prince, Grayce Farms, Dalton, Pa.

HEIFER CALF, 4 MONTHS AND UNDER 12

1, Fairlawn Prince's Gaylight, Fairlawn Farms; 2, Grayce Farms Viceroy's Iris, Grayce Farms; 3, Wilgorlan Farms Claret, Golden Harvest Farm, Bridgewater, Conn.

HEIFER, 1 YEAR AND UNDER 18 MONTHS (not in milk)

1, Bain Ridge Rhoda, Bain Ridge Farm; 2, Grayce Farms Viceroy's Bloovic, Grayce Farms; 3, Greystone Actorines Queen, Greystone Farm.

HEIFER, 18 MONTHS AND UNDER 2 YEARS (not in milk)

1, Mulhocaway Butterfat Huldah, Mulho-

caway Farm; 2, Fairlawn Prince's Gusta, Fairlawn Farms; 3, Lincoln Silky Madeline, Joseph Quinn, Stow, Mass.

COW, 2 YEARS AND UNDER 3

1, Wilgorlan Farms Firefly, Golden Harvest Farm; 2, McDonald Farms Ideal Thea, Greystone Farm; 3, Flying Horse Harmony Columbine, Flying Horse Farm.

COW, 3 YEARS AND UNDER 4

1, Charlescote Noble's Bountiful, Charlescote Farm; 2, Woodacres Leader's Bluejay V. G., Mulhocaway Farm; 3, Flying Horse General's Julia, Flying Horse Farm.

COW, 4 YEARS AND UNDER 5

1, Fairlawn K. Barbette, Fairlawn Farms; 2, Bain Ridge Pre Mamie, Bain Ridge Farm; 3, Fairlawn K. Moonbeam, Fairlawn Farms.

COW, 5 YEARS AND OVER

1, Fairlawn Actor's Linaria, Fairlawn Farms; 2, Flying Horse General Rose, Flying Horse Farm; 3, Fairlawn K. Muriel, Fairlawn Farms.

JUNIOR GET OF SIRE

1, Grayce Farms on get of Langwater Viceroy; 2, Flying Horse Farm on get of Flying Horse Melody Master; 3, Greystone Farm on get of Fairlawn Actorine's King.

SENIOR GET OF SIRE

1, Fairlawn Farms on get of Fairlawn H. Eastern King; 2, Fairlawn Farms on get of Fairlawn Peerless Actor; 3, Grayce Farms on get of Grayce Farms Prediction.

PRODUCE OF DAM

1, Flying Horse Farm on produce of Flying Horse Royal Rose; 2, Fairlawn Farms on produce of Riegeldale King's Blanche; 3, Greystone Farm on produce of Greystone Princess Anne.

LONG-TIME PRODUCTION CLASS

1, Fairlawn Actor's Linaria, Fairlawn Farms; 2, Fairlawn K. Muriel, Fairlawn Farms; 3, Boulder Bridge Vesta, Golden Harvest Farm.

BEST THREE FEMALES
(Bred and Owned by Exhibitor)

1, Entry, Flying Horse Farm; 2, Entry, Grayce Farms; 3, Entry, Bain Ridge Farm.

DAIRY HERD

1, Entry, Fairlawn Farms; 2, Entry, Flying Horse Farm; 3, Entry, Grayce Farms.

STATE HERD

1, Massachusetts; 2, Connecticut; 3, New Hampshire.

PREMIER BREEDER
Flying Horse Farm
PREMIER EXHIBITOR
Fairlawn Farms

Junior Show

THERE were 21 Guernsey heifers in the 4-H show judged Monday morning, September 17, by Prof. Robert E. Johnson, University of Connecticut, Storrs. The champion female of the 4-H show was Sunnydell Star Courtesy, owned and shown by Meryl J. Fowles, Southampton, Massachusetts. The reserve champion was Lincoln Silky Madeline, owned and shown by Joseph Danial Quinn, Stow, Massachusetts. This heifer placed third in the open show in a class of 15.

There were five state herds shown, with Massachusetts first, New Hampshire second, Maine third, Rhode Island fourth, and Connecticut fifth.

The top three junior showmen were Judith Ann Smith, Bangor, Maine, Kenneth F. Curtiss, Jr., Gardiner, Maine, and William Menzi, Jr., Portsmouth, Rhode Island. The three high senior showmen were Wayne J. Fowles, Southampton, Mass., Corrine Kimball, South Pittsfield, N. H., and Myrtle Pease, Middlefield, Massachusetts.

A silver Guernsey jug was awarded to the champion female by the Massachusetts G. B. A., while the reserve champion was awarded a model Guernsey cow.

Following is a list of awards:

CHAMPION FEMALE

Sunnydell Star Courtesy, Meryl J. Fowles, Southampton, Mass.

RESERVE CHAMPION FEMALE

Lincoln Silky Madeline, Joseph Danial Quinn, Stow, Mass.

HEIFER CALF, 6 MONTHS AND UNDER 12

1, Sunnydell Star Courtesy, Meryl J. Fowles; 2, Fairholmes Lucky Girl, Robert H. Kuhn, Portsmouth, R. I.; 3, Noble's Marissa, William Menzi, Jr., Portsmouth, R. I.

HEIFER, 1 YEAR AND UNDER 18 MONTHS

1, Sunnydell Butterfat Tulaire, Wayne J. Fowles, Southampton, Mass.; 2, Alert's Lois of Hardwick, Alice May Goodfield, Hardwick, Mass.; 3, El Moore Farm Pre Adele, Robert N. Abbott, Francestown, N. H.

HEIFER, 18 MONTHS AND UNDER 2 YEARS

1, Lincoln Silky Madeline, Joseph Danial Quinn; 2, Garden Ridge Koronet, Judith Ann Smith, Bangor, Maine; 3, Honey Girl, Myrtle Pease, Middlefield, Mass.

STATE HERD

1, Massachusetts; 2, New Hampshire; 3, Maine.

CHAMPION JUNIOR SHOWMAN
Judith Ann Smith
CHAMPION SENIOR SHOWMAN
Wayne J. Fowles

Intercollegiate Dairy Cattle Judging Contest

THE Ohio State University dairy cattle judging team won the Intercollegiate Dairy Cattle Judging Contest at the Eastern States Exposition. Last year Ohio was third, Cornell first, and Massachusetts second.

The three high teams of the contest, all breeds, were: 1, Ohio State University, 2,232 points; 2, Cornell University, 2,121 points, and 3, University of Massachusetts, 2,084 points.

Orville Yoder, University of Maine student who is on the 1956 scholarship training program, was third high individual of the contest. He worked at Flying Horse Farm, South Hamilton, Mass., this summer.

The three high teams in the Guernsey classes were: 1, Ohio State University, 2, University of Vermont, and 3, Cornell University.

The three high individuals in placing Guernseys were: 1, Neil Bowen, Pennsylvania State University; 2, Lloyd James, Ohio State University, and 3, Herbert Roberts, University of Rhode Island.

Wisconsin

BY GEORGE W. CHAMBERS

THE Wisconsin State Fair brought out an especially strong Guernsey show of 129 head. The show was judged by John Lindsay of New Jersey. In addition to a strong Wisconsin Show there were out-of-state herds from Lakewood Farm, Mundelein, Ill.; Mrs. Gertrude McNaught, Elgin, Ill.; W. H. Odlum, Roselle, Ill., and Delbert H. Kingston, Cary, Illinois.

Harold Clausen, Bruce, Wis., had the senior and grand champion bull with Locust Grove Merit's Ultra. Lakewood had the other three champions. Ideal's Pontius' Trinket, the great Lakewood three-year-old, was senior and grand champion female; LushAcres Hurricane Carol, the Lakewood senior yearling, was junior champion female, and Lakewood Ovation, Lakewood's senior yearling bull, was junior champion bull. Lakewood took all of the female classes with the exception of the two-year-old, which was won by Mrs. Gertrude McNaught with Norgert's Royal Kajilla. Mrs. McNaught also won the bull calf class with Norgert's Footprint Dewdrop. Delbert H. Kingston won the junior yearling class with Margendell Favorite Son. Donald Burton, Eagle, won the two-year-old class with Elderwood Roger. Mrs. McNaught had the first junior get of sire with a get of Foremost Quantity's Royal. Lakewood had first dairy herd, best three females, and produce of dam. Delbert Kingston won the senior get of sire class with a get of Curtiss Candy Noble Curtiss. In the county herd division, Jefferson County was first, Waukesha, second, and Ozaukee, third.

One of the features of the show was the color queen contest conducted by the Wisconsin Guernsey Breeders' Association. During an interval in the cow classes, Gavin McKerrow awarded trophies to the daily color queen winners and to the color queen of the week. The trophy was won this year by Weg Acres Minuet, owned by Gary G. Kunz, a 4-H member from Fort Atkinson, Wisconsin.

Following is a list of awards:

SENIOR AND GRAND CHAMPION BULL

Locust Grove Merit's Ultra, Harold Clausen, Bruce.

JUNIOR CHAMPION BULL

Lakewood Ovation, Lakewood Farm, Malcolm J. Boyle, Trustee, Mundelein, Ill.

SENIOR AND GRAND CHAMPION FEMALE

Ideal's Pontius' Trinket, Lakewood Farm, Malcolm J. Boyle, Trustee.

JUNIOR CHAMPION FEMALE

LushAcres Hurricane Carol, Lakewood Farm, Malcolm J. Boyle, Trustee.

BULL CALF, 4 MONTHS AND UNDER 12

1, Norgert's Footprint Dewdrop, Rolling Acres Farm, Elgin, Ill.; 2, Lookout Valley Actor's Favor, Elderwood Farm, Eagle; 3, Q. O. Dahlias' Hilliard, Quaker Oats Company, Barrington, Ill.

BULL, 1 YEAR AND UNDER 18 MONTHS

1, Margendell Favorite Son, Delbert H. Kingston, Cary, Ill.; 2, Norgert's Royal S. Commander, Rolling Acres Farm; 3, Lookout Valley Actor's Valiant, Lookout Valley Farm, Lake Geneva.

BULL, 18 MONTHS AND UNDER 2 YEARS

1, Lakewood Ovation, Lakewood Farm, Malcolm J. Boyle, Trustee; 2, Realane Chief Superior, Erwin J. Riemer, Cedarburg.

BULL, 2 YEARS AND UNDER 3

1, Elderwood Roger, Elderwood Farm; 2, Bluff View's Royal Champ, LaVerne F. Cloute, Fort Atkinson; 3, McKerrow's Matador, McKerrow Farms, Pewaukee.

BULL, 3 YEARS AND OVER

1, Locust Grove Merit's Ultra, Harold Clausen; 2, Golden Grange Ideal Starlight, Malz Farm, Union Grove; 3, Curtiss Candy Tribal Chief, Erwin J. and Werner F. Riemer, Cedarburg.

HEIFER CALF, 4 MONTHS AND UNDER 12

1, Lakewood F. Poppy, Lakewood Farm, Malcolm J. Boyle, Trustee; 2, Lookout Valley Actor's Fashion, Lookout Valley Farm; 3, Lakewood Patricia, Lakewood Farm, Malcolm J. Boyle, Trustee.

HEIFER, 1 YEAR AND UNDER 18 MONTHS

1, Ideal's Superbs Traibit, Lakewood Farm, Malcolm J. Boyle, Trustee; 2, Norgert's Royal Topazzee, Rolling Acres Farm; 3, Lakewood D. Phoebe, Lakewood Farm, Malcolm J. Boyle, Trustee.

HEIFER, 18 MONTHS AND UNDER 2 YEARS (not in milk)

1, LushAcres Hurricane Carol, Lakewood Farm, Malcolm J. Boyle, Trustee; 2, Rosewood Proud Cedar, W. H. Odlum, Roselle, Ill.; 3, Norgert's Alexis Carrie, Rolling Acres Farm.

COW, 2 YEARS AND UNDER 3

1, Norgert's Royal Kajilla, Rolling Acres Farm; 2, Glacial Meads Coronet Viola, Lookout Valley Farm; 3, Maple Leaf K's Romona, David L. Kiesling, Fort Atkinson

COW, 3 YEARS AND UNDER 4

1, Ideal's Pontius' Trinket, Lakewood Farm, Malcolm J. Boyle, Trustee; 2, Q. O. Noble's Hiawatha, Quaker Oats Company; 3, Norgert's Scotsman Alexis, Rolling Acres Farm.

COW, 4 YEARS AND UNDER 5

1, Lakewood I. Lisa, Lakewood Farm, Malcolm J. Boyle, Trustee; 2, Ben's Grand Lass, Lakewood Farm, Malcolm J. Boyle, Trustee; 3, Norgert's A. Shirley, Rolling Acres Farm.

COW, 5 YEARS AND OVER

1, Eskdale Noah's Frances, Lakewood Farm, Malcolm J. Boyle, Trustee; 2, Zeitler's Prediction Eldorado, Lakewood Farm, Malcolm J. Boyle, Trustee; 3, Weg Acres Minuet, Gary G. Kunz, Fort Atkinson.

JUNIOR GET OF SIRE

1, Rolling Acres Farm on get of Foremost Quantity's Royal; 2, W. H. Odlum on get of Rosewood Royal Aristocrat; 3, Malz Farm on get of Golden Grange Ideal Starlight.

SENIOR GET OF SIRE

1, Delbert H. Kingston on get of Curtiss Candy Noble Curtiss; 2, Rolling Acres Farm on get of Boulder Bridge Scotsman; 3, Thomas and Ethel Heath, Tony, on get of McKerrow's Levity Alexander.

PRODUCE OF DAM

1, Lakewood Farm, Malcolm J. Boyle, Trustee, on produce of Great Elm C. Ela; 2, Delbert H. Kingston on produce of Finchley Manor Joan; 3, Rolling Acres Farm on produce of Shirley of The Annandale.

THREE BEST FEMALES, ANY AGE

1, Entry, Lakewood Farm, Malcolm J. Boyle, Trustee; 2, Entry, W. H. Odlum; 3, Entry, Rolling Acres Farm.

DAIRY HERD

1, Entry, Lakewood Farm, Malcolm J. Boyle, Trustee; 2, Entry, Rolling Acres Farm; 3, Entry, Delbert H. Kingston.

COUNTY HERDS

1, Jefferson County; 2, Waukesha County; 3, Ozaukee County.

Alice Dairyland Princess Jean Hohenstein, Arkdale, Wis., with Wisconsin State Fair daily Color Queen winners: David Kiesling with Weg Acres Minuet; Malen Heath with Hope's Queen of Excelsior; Dean Kingston with Glacial Meads Coronet Viola, and Bill Ehrke with Alvadean Gena Honey.

Junior Show

THE judging of the Wisconsin Junior Dairy Show was held on August 25. The Guernsey classes were exceedingly strong all the way from the heifer calves up through the aged cows. George Werner, Madison, judged the show. A number of breeders made the observation that the Guernsey Junior Show was actually even stronger than the open show. The show brought out 44 good cows in the milking classes, and the other classes had 117 entries, making 161 head in all. Marjorie Hill, Janesville, had the grand champion for the second consecutive year, Shoreacres Regular Patty. The reserve champion was shown by Lyle Walheim of Cambridge. In the county herd division, Jefferson County was first, Rock second, Waukesha third, LaCrosse fourth, Cane fifth, Ozaukee sixth, Monroe seventh and Trempealeau was eighth.

Winners of the Alfred Morawetz showmanship award were: Thomas Hantke, Edgerton, junior showman, and L. Day Becker, Fort Atkinson, senior showman. The V. L. Dickinsen award for produce of dam was won by Marjorie Hill, Janesville. Joyce Lueder, Cedarburg, received the Dr. Kleinhans award for showing the same animal at the State Fair the most years in succession.

Following is a list of awards:

GRAND CHAMPION FEMALE

Shoreacres Regular Patty, Marjorie Hill, Janesville.

RESERVE CHAMPION FEMALE

Entry, Lyle Walheim, Cambridge.

BULL CALF, UNDER 6 MONTHS

1, Lookout Valley Actor's Favor, Tom Burton, Eagle; 2, Dondor Bellringer Andy, Arden Hardie, Blair; 3, Adlynn Acres Sen-Rab, Bernard Enkro, Granton.

Winners in the senior showmanship contest at the Wisconsin Junior Fair: Correen Becker, Ft. Atkinson, fifth; Marleen Becker, Ft. Atkinson, fourth; Gary Kunz, Ft. Atkinson, third; E. Gurney Becker, Ft. Atkinson, second, and L. Day Becker, Ft. Atkinson, first.

HEIFER CALF, UNDER 6 MONTHS

1, Adlynn Acres Margie, Adeline Johnson, Granton; 2, Garbisch's Farm Faithful, Evelyn Garbisch, Granton; 3, Dutch Mill Stars Annette, John Jacobs, Sparta.

HEIFER CALF, 6 MONTHS AND UNDER 12

1, Lone Acres Mittse, Richard Kipp, North Prairie; 2, Conchita's Clarabell King, Ronald Anderson, Cambridge; 3, Spring Ridge Greta, Ronald Williams, Waukesha.

HEIFER, 1 YEAR AND UNDER 18 MONTHS

1, Guernsey Grove V. Bonita, Mary Jo Watson, Edgerton; 2, Hill's Golden Genevieve, Marjorie Hill; 3, Elderwood N. Idabelle, Tom Burton.

HEIFER, 18 MONTHS AND UNDER 2 YEARS

1, Fabrons Golden Cindy, Carl D. Huebner, Waukesha; 2, Lone Acres Missie, Richard Kipp, North Prairie; 3, Cedar's Golden Waxwing, James Hay, Warren, Ill.

COW, 2 YEARS AND UNDER 3

1, Hill's Golden Glory, Marjorie Hill; 2, Maple Leaf K's Romona, David Kiesling, Fort Atkinson; 3, Dukes Lana 1st of Dael, Gary David Scheel, Mukwonago.

COW, 3 YEARS AND UNDER 4

1, Sandell Manor's Sally, Larry Nicosen, Eagle; 2, Fawndaway Candy Judie, E. Gurney Becker, Fort Atkinson; 3, Fawndaway Santa Candy, Correen Becker, Fort Atkinson.

COW, 4 YEARS AND OVER

1, Shoreacres Regular Patty, Marjorie Hill; 2, Weg Acres Minuet, Gary Kunz, Fort Atkinson; 3, Entry, Lyle Walheim.

COLOR CONTEST WINNERS

1, Norma June Shelliam, Hazel Green; 2, David Kiesling.

Indiana

BY M. L. DAWDY

NUMBERS of Guernseys at the Indiana State Fair for the past several years have seemed to set a pattern of alternating up and down from year to year. One hundred and ninety-three head were shown this year, 75 head less than the great show of 268 head a year ago. There was, however, the usual good ringside that is always consistent at the Hoosier show.

Three out-of-state exhibitors, Anson B. Smith, Ansmil Farms, Columbus, Ohio; J. T. Lively and Son, Dallas, Texas, and Lakewood Farm, Mundelein, Ill., invaded Indianapolis to add interest to the show. The classes were placed on September 5 by George W. Snyder, St. Johns, Pa., who judged at Indiana in 1947 and 1949.

Lakewood Farm was the heaviest winner, with seven blues and five reds. Only a premier breeder award is figured in this show, and Fuller Farms, Shelbyville, Ind., with one blue and five reds was premier breeder and received the banner from E. T. Wallace, secretary of the Indiana Guernsey Breeders' Association. Four exhibitors, Anson B. Smith, J. T. Lively and Son, Walter L. Young and Son, Greentown, and Darius Kingen and Son, Muncie, each took two blues, while one each went to Ora McClurg, Huntington, Stacey Cox and Daughters, Zionsville, and Emerson J. Mithoefer, Indianapolis.

The senior and grand champion female was found in the three-year-old class, Ideal's Pontius' Trinket, from Lakewood, that to date has a clean record as grand champion at this year's shows. Second to her was Fuller Farms Peerless Onita, not as deep-bodied or smooth in the front end as "Trinket," but a great uddered cow, the two making an outstanding pair of udders to head the class. In fact, these two cows stood in the same order in the best uddered class. The reserve grand champion female was Eskdale Noah's Frances, first place aged cow for Lakewood over another Lakewood entry, Zeitler's Prediction Eldorado.

Darius Kingen and Son had the top four-year-old, Sue V. of Topview, a sharp, milky thing, with an excellent rear udder. Colby's Genevieve, the big, deep, stretchy two-year-old from Lakewood, headed this class, but the biggest thrill from the two-year-old ring was for 4-H showman Charles D. Cochard, Greenfield, who had his 4-H entry, Hoosier Heart Gypsy, in second. This heifer, bought in dam, was fresh only 10 days and had been grand champion of the junior show five days earlier. Shaping up nicely, she was a contender for the top spot and also stood third in the best uddered class behind the two good-uddered three-year-olds.

Lakewood Farm also had the junior champion female, undefeated to date, the senior yearling, LushAcres Hurricane Carol, that has size, balance, quality, and is a real contender. Bluffview Sally's Siren from J. T. Lively and Son was second, and Kingen's Ohio junior champion, Manor Lodge Pete's Pansy, was third. J. T. Lively and Son won the junior yearling class with Bluffview Pat's K. Honey, that had more forerib and depth than Ideal's Superior's Trinket, maternal sister to the grand champion, from Lakewood. Until the end of the class, Oscar and Rodney Weaver, Yellow Creek Farm, Goshen, trying the water at the State Fair, were in first with Rodney's 4-H heifer that won in the junior show but by a last minute switch was in third at the open show. Walter L. Young and Son, Greentown, led the class of 35 heifer calves with the very stretchy and promising Grain Meadow Eastern Crystal. A paternal sister to this same calf was junior champion of the junior show, and placed sixth for Patricia Young. In fact, half of the Young string were four young things sired by Grain Meadow Eastern King that won the junior get of sire class and accounted for their two blues.

In the bull show, Welcome In Clara Design, shown by Anson B. Smith, had too much body and heart for Bluffview Lil Anson from Lively and Son and won the good two-year-old class. These two bulls stood in the same order last year as senior yearlings. The "Design" bull moved up a notch from last year in the championship class and was senior and grand champion for Mr. Smith. The champion's stablemate, Welcome In McKnight, also from Mr. Smith's Ansmil Farms, that had been grand champion last year, lost his class, four years old and over, to Maple Drive Masterman, shown by Doris Cox, Zionsville, because of rear legs and ribbing, although at nine years, "McKnight" shows more sharpness. The reserve grand champion bull was the first place three-year-old, Whispering Cedar Hoosier Ideal, shown by Ora K. McClurg, Huntington.

The junior bull championship went to J. T. Lively and Son on the very smooth and growthy senior yearling, Wilgorlan Farms Saturn. Fuller Farms Peerless Show Boy, the 1956 reserve junior champion at Ohio, advanced a notch this year at Indiana to win the junior yearling class, and Mithoefer P. Predictor, shown by Emerson J. Mithoefer, Indianapolis, came from third in the last turn to win the bull calf class.

As already stated, the junior get of sire went to Walter L. Young and Son, and only one exhibitor, Lakewood Farm, repeated in the senior group classes, winning the produce of dam with the progeny of Ideal's Charmer's Trinket, that included the grand champion and the second place junior yearling heifer, and placing first in the dairy herd. Anson B. Smith won the senior get of sire with a group by Welcome In Clara's Oberland, that included the grand champion bull, and Darius Kingen and Son had the three best females bred by exhibitor.

The show was concluded in good time in the Coliseum due to the prompting of the ring superintendent, Lee Seale, Lebanon.

Following is a list of awards:

SENIOR AND GRAND CHAMPION BULL

Welcome In Clara Design, Anson B. Smith, Columbus, Ohio.

RESERVE GRAND CHAMPION BULL

Whispering Cedar Hoosier Ideal, Ora K. McClurg, Huntington.

JUNIOR CHAMPION BULL

Wilgorlan Farms Saturn, J. T. Lively and Son, Dallas, Tex.

SENIOR AND GRAND CHAMPION FEMALE

Ideal's Pontius' Trinket, Lakewood Farm, Malcolm J. Boyle, Trustee, Mundelein, Ill.

RESERVE GRAND CHAMPION FEMALE

Eskdale Noah's Frances, Lakewood Farm, Malcolm J. Boyle, Trustee.

JUNIOR CHAMPION FEMALE

LushAcres Hurricane Carol, Lakewood Farm, Malcolm J. Boyle, Trustee.

BULL CALF, 4 MONTHS AND UNDER 12

1, Mithoefer P. Predictor, Emerson J. Mithoefer, Indianapolis; 2, Fuller Farms

Merry Turk, Fuller Farms, Shelbyville; 3, Maple Drive M. Jaffre, Stacey Cox and Daughters, Zionsville.

BULL, 1 YEAR AND UNDER 18 MONTHS

1, Fuller Farms Peerless Show Boy, Fuller Farms; 2, Maple M. Marcus, M. Spaugh and W. Johnston, Westfield; 3, Golden Grange King Alden, Everett R. Beaty, Huntington.

BULL, 18 MONTHS AND UNDER 2 YEARS

1, Wilgorlan Farms Saturn, J. T. Lively and Son; 2, Lakewood Ovation, Lakewood Farm, Malcolm J. Boyle, Trustee; 3, Maple Drive Royal King, Roy Wachtstetter, Indianapolis.

BULL, 2 YEARS AND UNDER 3

1, Welcome In Clara Design, Anson B. Smith; 2, Bluffview Lil Anson, J. T. Lively and Son; 3, Grain Meadow Oberlands Ace, Walter L. Young and Son, Greentown.

BULL, 3 YEARS AND UNDER 4

1, Whispering Cedar Hoosier Ideal, Ora K. McClurg; 2, Henslee Farms D. Byron, Emerson J. Mithoefer; 3, Golden Grange P. Corporal, Cecil Bosstick, Rosedale.

BULL, 4 YEARS AND OVER

1, Maple Drive Masterman, Doris Cox, Zionsville; 2, Welcome In McKnight, Anson B. Smith; 3, Signets Loraine Valorous, Peter B. Lehman, Decatur.

HEIFER CALF, 4 MONTHS AND UNDER 12

1, Grain Meadow Eastern Crystal, Walter L. Young and Son; 2, Fritzendale's B. Maybloom, Fritzendale Guernsey, Indianapolis; 3, Lakewood F. Poppy, Lakewood Farm, Malcolm J. Boyle, Trustee.

HEIFER, 1 YEAR AND UNDER 18 MONTHS (not in milk)

1, Bluffview Pat's K. Honey, J. T. Lively and Son; 2, Ideal's Superior's Trinket, Lakewood Farm, Malcolm J. Boyle, Trustee; 3, Yellow Creek Carol, Oscar and Rodney Weaver, Goshen.

HEIFER, 18 MONTHS AND UNDER 2 YEARS (not in milk)

1, LushAcres Hurricane Carol, Lakewood Farm, Malcolm J. Boyle, Trustee; 2, Bluffview Sally's Siren, J. T. Lively and Son; 3, Manor Lodge Pete's Pansy, Darius Kingen and Son.

COW, 2 YEARS AND UNDER 3

1, Colby's Genevieve, Lakewood Farm, Malcolm J. Boyle, Trustee; 2, Hoosier Heart Gypsy, Charles D. Cochard, Greenfield; 3, Kerr Hill F. Beauty, Harold Houser, Mooreland.

COW, 3 YEARS AND UNDER 4

1, Ideal's Pontius' Trinket, Lakewood Farm, Malcolm J. Boyle, Trustee; 2, Fuller Farms Peerless Onita, Fuller Farms; 3, Glen Grove Favor's Willa, Anson B. Smith.

COW, 4 YEARS AND UNDER 5

1, Sue V. of Topview, Darius Kingen and Son, Muncie; 2, Ben's Grand Lass, Lakewood Farm, Malcolm J. Boyle, Trustee; 3, Kingendale Levity's Joy, Darius Kingen and Son.

COW, 5 YEARS AND OVER

1, Eskdale Noah's Frances, Lakewood Farm, Malcolm J. Boyle, Trustee; 2, Zeitler's Prediction Eldorado, Lakewood Farm, Malcolm J. Boyle, Trustee; 3, Cared W. L. Beatrice, Harold Houser.

BEST UDDERED COW IN MILK

1, Ideal's Pontius' Trinket, Lakewood Farm, Malcolm J. Boyle, Trustee; 2, Fuller Farms Peerless Onita, Fuller Farms; 3, Hoosier Heart Gypsy, Charles D. Cochard.

THREE BEST FEMALES,
Any Age Bred and Owned by Exhibitor

1, Entry, Darius Kingen and Son; 2, Entry, Fuller Farms; 3, Entry, Harold Houser.

JUNIOR GET OF SIRE

1, Walter L. Young and Son on get of Grain Meadow Eastern King; 2, Lakewood Farm, Malcolm J. Boyle, Trustee, on get of McDonald Farms High Ornate; 3, Russell J. Wenger, Goshen, on get of Wilgorlan Farms King's Star.

SENIOR GET OF SIRE

1, Anson B. Smith on get of Welcome In Clara's Oberland; 2, Fuller Farms on get of McDonald Farms Fore Noble; 3, Darius Kingen and Son on get of Gayoso Levity Crown.

PRODUCE OF DAM

1, Lakewood Farm, Malcolm J. Boyle, Trustee, on produce of Ideal's Charmer's Trinket; 2, Darius Kingen and Son on produce of Sunnydale Sevine; 3, J. T. Lively and Son on produce of Wilgorlan Farms Success.

DAIRY HERD

1, Entry, Lakewood Farm, Malcolm J. Boyle, Trustee; 2, Entry, Darius Kingen and Son; 3, Entry, J. T. Lively and Son.

PREMIER BREEDER
Fuller Farms

Junior Show

BY M. L. DAWDY

THE lightest junior show of the Indiana State Fair in 10 years was held on August 31 at Indianapolis, with only 74 head shown where normally well over 100 head are expected. Generally, the quality was good, but not up to par in depth with that usually expected in the Hoosier junior show. Fortunately, each class had good tops, which permitted a good line-up for the championships. The classes were placed by C. R. Huston, West Salem, Ohio, who did a very pleasing job. "Hap" has the knack of working with each youngster in the ring and getting the youngster in twelfth place to smile. Without exception, after each class he commented to each showman about his animal and what he was doing, right or wrong, a personal touch that might be of tremendous value to some youth later on, and a practice that might be more widely used.

Charles D. Cochard, Greenfield, had the grand champion with his first place two-year-old, Hoosier Heart Gypsy, a big, strong heifer with a good udder, fresh only four or five days. She had been in eleventh place a year ago as a junior yearling and this year came on in the open show five days later to be second two-year-old and second best uddered cow. The second two-year-old, Green Ridge Ronda, shown by Lee Riggs, Evansville, was also a smooth young cow but not as good in udder and legs. However, Lee did a masterful job of showing in every class, for which he was later rewarded.

Lee Riggs, Evansville, Ind., grand champion 4-H Showman, all breeds, at the Indiana State Fair Junior Show, being presented with an automatic self-winding wrist watch by Don K. McCart, Orleans, Director of the Midwest producers' Creameries, Inc., South Bend, donors. Left to right, J. C. Ralston, Purdue University, Lee Riggs and Green Ridge Ronda, and Mr. McCart.

Carl Jarrett, New Augusta, took the blue in the three-year-old and over class with the very milky Nobleland Judith that had been knocking at the door for some time, having been the second prize junior yearling in 1954 and third place two-year-old in 1955. In second place in the same class was brother Jerry Jarrett with Patricia's Her Majesty, also a good, sound, well-balanced cow, but not quite as sharp or as good in udder.

Much interest centered in the good senior yearling class that included last year's second place calf at the National Junior Guernsey Show and the first place calf and reserve junior champion 1955 International Dairy Show, Mithoefer's Kitty Kay, shown by Marcia Mithoefer, Indianapolis. Judge Huston liked the stretch, style and front end of the Mithoefer heifer to start the class with over Yellow Creek B. Wise, shown by Rodney Weaver, Goshen, a deeper ribbed heifer with nicer udder promise.

However, the junior champion came from the nice class of 26 heifer calves in Grain Meadow Eastern Lucy, shown by Patricia Young, Greentown, in her first attempt at the State Show. This class had several good calves. The top heifer is well-balanced, well-grown and sharper than the good quality Creek Lela's Vera, shown by Max Hattery, Macy, in second place. Yellow Creek Carol, shown by Rodney Weaver, with great heart, rib and legs, quite handily won the junior yearling class over Richard Farm's C. Pearlette, a sharper heifer shown by Richard Robb, Huntington.

The county premier exhibitor award, based on the highest winnings in the individual classes by a county group, went to Elkhart County.

During the show, a committee of breeders selected five finalists for the much contested breed showmanship contest. These were Lee Riggs, Evansville; Ronald Wenger, Goshen; Marcia Mithoefer, Indianapolis; Charles Cochard, Greenfield, and Richard Robb, Huntington. The committee and Judge Huston then made the final line-up. Lee Riggs, doing an exceptionally fine job in each of the several classes in which he showed and in the final class, was the unanimous choice for top showman, with Ronald Wenger a close runner-up. Lee's outstand-

ing job also won him showmanship honors in the all breed competition of the five breed winners to close his 4-H career prior to enrolling at Purdue University this fall. Darius Kingen, Muncie, chairman of the Show and Sale committee of the Indiana G. B. A., presented a model cow to Lee Riggs as top showman, a cow and bull head plaque to Ronald Wenger and GOLDEN GUERNSEY pen and pencil sets to the other three finalists in the Guernsey class. As grand champion 4-H dairy showman of all breeds, Lee Riggs also received an automatic self-winding wrist watch awarded by Midwest Producers Creameries and presented by Director Don K. McCart, Orleans, Indiana.

Following is a list of awards:

SENIOR AND GRAND CHAMPION FEMALE
Hoosier Heart Gypsy, Charles D. Cochard, Greenfield.
JUNIOR CHAMPION FEMALE
Grain Meadow Eastern Lucy, Patricia Young, Greentown.
HEIFER CALF, UNDER 6 MONTHS
1, Grain Meadow Eastern Lucy, Patricia Young; 2, Creek Lela's Vera, Max Hattery, Macy; 3, Valley Set Star's Darigold, Ronald Wenger, Goshen.
HEIFER, 1 YEAR AND UNDER 18 MONTHS
1, Yellow Creek Carol, Rodney Weaver, Goshen; 2, Richard Farm's C. Pearlette, Richard Robb, Huntington; 3, Green Ridge Squawlock Tia Tam, Lee Riggs, Evansville.
HEIFER, 18 MONTHS AND UNDER 2 YEARS
1, Mithoefer's Kitty Kay, Marcia Mithoefer, Indianapolis; 2, Yellow Creek B. Wise, Rodney Weaver; 3, Pine Manor Dauntless Wilma, Nancy Marker, Wakarusa.
COW, 2 YEARS AND UNDER 3
1, Hoosier Heart Gypsy, Charles D. Cochard; 2, Green Ridge Ronda, Lee Riggs, Evansville; 3, Flying Horse Harmony's Elena, Roger Eby, Elkhart.
COW, 3 YEARS AND OVER
1, Nobleland Judith, Carl Jarrett, New Augusta; 2, Patricia's Her Majesty, Jerry Jarrett, New Augusta; 3, Stocksdale's U. P. Surprise, Mary C. Stocksdale, Veedersburg.

Hamburg, N. Y., Fair

BY CHARLES F. ROGERS

THE Hamburg, N. Y., Fair was held on August 22, with Pat King as judge. Greystone Farm, Auburn, exhibited the senior and grand champion bull, Caumsett Tore, and the senior and grand champion female, McDonald Farms Ideal Thea. The junior champion bull, McDonald Farms Majestic Rival, was shown by Rogers Farm, Randolph.

Following is a list of first place winners:

SENIOR AND GRAND CHAMPION BULL
Caumsett Tore, Greystone Farm, Auburn.
JUNIOR CHAMPION BULL
McDonald Farms Majestic Rival, Rogers Farm, Randolph.
SENIOR AND GRAND CHAMPION FEMALE
McDonald Farms Ideal Thea, Greystone Farm.
BULL CALF, UNDER 1 YEAR
1, McDonald Farms Majestic Rival, Rogers Farm.
YEARLING BULL
1, McDonald Farms Rival's Vanguard, Donald Williams, Delevan.
BULL, 2 YEARS AND OVER
1, Caumsett Tore, Greystone Farm.
HEIFER CALF, UNDER 6 MONTHS
1, Rogers Farm Rare, Rogers Farm.
HEIFER CALF, 6 MONTHS AND UNDER 12
1, Rogers Farm O. Silvia, Rogers Farm.
HEIFER, 1 YEAR AND UNDER 18 MONTHS
1, Greystone Actorine's Queen, Greystone Farm.
HEIFER, 18 MONTHS AND UNDER 2 YEARS
1, Greystone Actorine's Kippy, Greystone Farm.
COW, 2 YEARS AND UNDER 3
1, McDonald Farms Ideal Thea, Greystone Farm.
COW, 3 YEARS AND UNDER 4
1, Greystone Charming Ultra, Greystone Farm.
AGED COW
1, Rogers Farm V. Silvia, Rogers Farm.
DRY COW
1, Greystone Charming Louise, Greystone Farm.
GET OF SIRE
1, Rogers Farm on get of Hanover Hill Victor.
PRODUCE OF DAM
1, Entry, Greystone Farm.
BEST THREE FEMALES
1, Entry, Greystone Farm.
DAIRY HERD
1, Entry, Greystone Farm.

Stanislaus County, Calif., District Fair

BY C. W. ROBINSON

AT the Stanislaus District Fair, held on August 8, at Turlock, Calif., George Drumm placed the 80 head shown by eight exhibitors. Jack E. Nicewonger, Lodi, showed three of the champions, the senior and grand champion bull, Happyholme Majesty's Crown; the senior and grand champion cow, Lynndale Farms M. Glamorous, and the junior champion heifer, Hazelwood Crown Elassie. Adohr Farms, Camarillo, exhibited the junior champion bull, the first prize junior yearling, Adohr Ornate Pebble.

Following is a list of first place winners.

SENIOR AND GRAND CHAMPION BULL
Happyholme Majesty's Crown, Jack E. Nicewonger, Lodi.
JUNIOR CHAMPION BULL
Adohr Ornate Pebble, Adohr Farms, Camarillo.
SENIOR AND GRAND CHAMPION FEMALE
Lynndale Farms M. Glamorous, Jack E. Nicewonger.
JUNIOR CHAMPION FEMALE
Hazelwood Crown Elassie, Jack E. Nicewonger.
BULL CALF, 6 MONTHS AND UNDER 12
1, Adohr Hornet Admiration, Adohr Farms.
BULL, 1 YEAR AND UNDER 18 MONTHS
1, Adohr Ornate Pebble, Adohr Farms.
BULL, 18 MONTHS AND UNDER 2 YEARS
1, Hazelwood Majesty's Steadfast, Jack E. Nicewonger.
BULL, 2 YEARS AND UNDER 3
1, Adohr Hornet Celebration, Adohr Farms.
BULL, 3 YEARS AND OVER
1, Happyholme Majesty's Crown, Jack E. Nicewonger.
HEIFER CALF, UNDER 6 MONTHS
1, Adohr Jolly Edna, Adohr Farms.
HEIFER CALF, 6 MONTHS AND UNDER 12
1, Hazelwood Crown Elassie, Jack E. Nicewonger.
HEIFER, 1 YEAR AND UNDER 18 MONTHS
1, Adohr Hornet's Little Lady, Adohr Farms.
HEIFER, 18 MONTHS AND UNDER 2 YEARS
1, Hazelwood Majesty's Colleen, Jack E. Nicewonger.
COW, 2 YEARS AND UNDER 3
1, Adohr Hornet's Bellevue, Adohr Farms.
COW, 3 YEARS AND UNDER 4
1, Adohr Hornet Creamella, Adohr Farms.
COW, 4 YEARS AND UNDER 5
1, Valley Oaks Fantasy, Jack E. Nicewonger.
COW, 5 YEARS AND OVER
1, Lynndale Farms M. Glamorous, Jack E. Nicewonger.
JUNIOR GET OF SIRE
1, Jack E. Nicewonger on get of Happyholme Majesty's Crown.
SENIOR GET OF SIRE
1, Jack E. Nicewonger on get of McDonald Farms High Ornate.
PRODUCE OF DAM
1, Jack E. Nicewonger on produce of Happyholme Crown Collette.
DAIRY HERD
1, Entry, Adohr Farms.
YOUNG HERD
1, Entry, Jack E. Nicewonger.

Allegheny County, Pa., Fair

BY WADE WHITE

AFTER dropping a heifer calf just before the show started, Thorncroft King's Ilanthe went on to place first in the four-year-old cow class and then took senior and grand championship for females. "Ilanthe," owned by Friendship Hill Farm, New Geneva, is a large, yet very sharp, smooth dairy cow. Not letting her stable mate outdo her in everything, Friendship P. V. Capt. Bloom, a growthy straight junior yearling heifer, also owned by Friendship Hill Farm, took junior champion female honors and then closed by winning the trophy given for the best female bred and owned by exhibitor.

James Christian, Trenton, N. J., was official judge of the show held on Friday evening, August 31, at the South Park Fairgrounds. Jim was very thorough in his lining up of the classes and giving reasons, which was greatly appreciated by the large ringside. GOLDEN GUERNSEY Milk promotion was much in evidence during the Fair and at the ringside.

In the bull classes, Judge Christian placed the senior and grand championship on the Wethersfield Elegant bull owned by Oliver M. Kaufman Coraopolis, with the junior championship going to the bull calf, Castle Bracken Steadfast Tom, owned by Robert Hamilton, Washington.

At the Allegheny County Fair, each breed is limited as to stalls, so entries have to be held down. In all, 72 head of Guernseys were shown by the 10

breeders in the open class and 12 4-H exhibitors.

Following is a list of first place winners:

SENIOR AND GRAND CHAMPION BULL
Wethersfield Elegant, Oliver M. Kaufman, Coraopolis.
JUNIOR CHAMPION BULL
Castle Bracken Steadfast Tom, Robert Hamilton, Washington.
SENIOR AND GRAND CHAMPION FEMALE
Thorncroft King's Ilanthe, Friendship Hill Farm, New Geneva.
JUNIOR CHAMPION FEMALE
Friendship P. V. Capt. Bloom, Friendship Hill Farm.
BULL CALF
1, Castle Bracken Steadfast Tom, Robert Hamilton.
BULL, 18 MONTHS AND UNDER 2 YEARS
1, Charmel's High Noble, Earl Stewart, Belle Vernon.
BULL, 2 YEARS AND UNDER 3
1, Thorncroft Diamond Jim, Friendship Hill Farm.
AGED BULL
1, Wethersfield Elegant, Oliver M. Kaufman.
HEIFER CALF, UNDER 6 MONTHS
1, Entry, Earl Stewart.
HEIFER CALF, 6 MONTHS AND UNDER 12
1, Peach Green Karen, Robert Hopkins, Coal Center.
HEIFER, 1 YEAR AND UNDER 18 MONTHS
1, Friendship P. V. Capt. Bloom, Friendship Hill Farm.
HEIFER, 18 MONTHS AND UNDER 2 YEARS
1, Entry, Charles Wilson, Avella.
COW, 2 YEARS AND UNDER 3
1, Friendship Prince's Bloom, Friendship Hill Farm.
COW, 3 YEARS AND UNDER 4
1, Fraserdale Fore Gracetta, A. J. Celestine, Scenery Hill.
COW, 4 YEARS AND UNDER 5
1, Thorncroft King's Ilanthe, Friendship Hill Farm.
AGED COW
1, Pine Hill Naomi, Oliver M. Kaufman.
JUNIOR GET OF SIRE
1, Sam Wilson, Avella, and Robert Hopkins, on get of Fairlawn Actor's Radiant.
SENIOR GET OF SIRE
1, Oliver M. Kaufman on get of Wethersfield Belarian.
PRODUCE OF DAM
1, Friendship Hill Farm on produce of Friendship Captain Bloom.
DAIRY HERD
1, Entry, Friendship Hill Farm.
BEST UDDERED COW
1, Castle Bracken Sentry Manon, Robert Hamilton.

South Dakota State Fair

BY GEORGE W. CHAMBERS

SEVEN exhibitors, including one from North Dakota and one from Minnesota, brought out a good showing of Guernseys at the South Dakota Fair at Huron during the week beginning September 2. The show was judged by Harvey Swartz, Waukesha.

Plegrovsant Farm, owned by Melchert Brothers of Waconia, Minn., took most of the firsts. They had both bull championships and the grand champion cow. Dennis Muchow, a 4-H member from Sioux Falls, had junior champion heifer with his first prize heifer calf, Mentor Farms Susan. The grand champion cow was Maple Crest Lord's Diane, owned by Melchert Brothers. Allen D. Meyer, owner of Meyer Farm, West Fargo, had first in the two-year-old bull class, junior yearling heifer, senior yearling heifer and junior get class. Verlin Hoffer, Bath, had the first prize two-year-old cow. All the other classes were won by Melchert Brothers.

The South Dakota G. B. A. is planning on sending two Club members to the National Junior Show at Waterloo.

Following is a list of awards:

SENIOR AND GRAND CHAMPION BULL
Valleyland Olympus, Melchert Brothers, Waconia, Minn.
JUNIOR CHAMPION BULL
Plegrovsant Ike, Melchert Brothers.
SENIOR AND GRAND CHAMPION FEMALE
Maple Crest Lord's Diane, Melchert Brothers.
JUNIOR CHAMPION FEMALE
Mentor Farm's Susan, Dennis Muchow, Sioux Falls.
BULL CALF
1, Plegrovsant O. Jack, Melchert Brothers; 2, Meyer Farm Julia, Allen D. Meyer, West Fargo; 3, Plegrovsant Colonel, Melchert Brothers.
BULL, 18 MONTHS AND UNDER 2 YEARS
1, Plegrovsant Ike, Melchert Brothers; 2, Carry on Max, Verlin Hoffer, Bath.
BULL, 2 YEARS AND UNDER 3
1, Meyer Farm Boy, Allen D. Meyer.
BULL, 3 YEARS AND OVER
1, Valleyland Olympus, Melchert Brothers.
HEIFER CALF, UNDER 12 MONTHS
1, Mentor Farm's Susan, Dennis Muchow; 2, Meyer Farm Sara, Allen D. Meyer; 3, Afton Lilly, Richard D. Bothwell, Colman.
HEIFER, 1 YEAR AND UNDER 18 MONTHS
1, Meyer Farm Bettita, Allen D. Meyer; 2, Opdahl's J. Petunia, Gregory and Lyndall Opdahl, Hayti; 3, Meyer Farm Lassis, Allen D. Meyer.
HEIFER, 18 MONTHS AND UNDER 2 YEARS
1, Meyer Farm Jewel, Allen D. Meyer; 2, Plegrovsant Beulah, Melchert Brothers.
COW, 2 YEARS AND UNDER 3
1, Carry on Twinkle, Verlin Hoffer; 2, Plegrovsant M. M. Iris, Melchert Brothers; 3, Plegrovsant Supreme's Honora, Melchert Brothers.
COW, 3 YEARS AND UNDER 4
1, Plegrovsant Ruby, Melchert Brothers; 2, Plegrovsant Onda, Melchert Brothers; 3, Meyer Farm Lindette, Allen D. Meyer.
COW, 4 YEARS AND UNDER 5
1, Gordondale Beldame, Melchert Brothers; 2, Plegrovsant PL Gaity, Melchert Brothers.
COW, 5 YEARS AND OVER
1, Maple Crest Lord's Diane, Melchert Brothers; 2, Meyer Farm Levity, Allen D. Meyer; 3, Plegrovsant P L Elois, Melchert Brothers.
SENIOR GET OF SIRE
1, Entry, Melchert Brothers; 2, Entry, Allen D. Meyer; 3, Entry, Allen D. Meyer.
BEST UDDERED COW
1, Maple Crest Lord's Diane, Melchert Brothers; 2, Plegrovsant P. L. Gaiety, Melchert Brothers; 3, Carry on Twinkle, Verlin Hoffer.
THREE BEST FEMALES
1, Entry, Melchert Brothers; 2, Entry, Allen D. Meyer.
DAIRY HERD
1, Entry, Melchert Brothers; 2, Entry, Allen D. Meyer.
JUNIOR GET OF SIRE
1, Allen D. Meyer on get of Rosebud Farm C. Fairfax.
PRODUCE OF DAM
1, Entry, Melchert Brothers; 2, Entry Allen D. Meyer; 3, Entry, Allen D. Meyer.

Sonoma County, Calif., Fair

BY C. W. ROBINSON

ON July 24, at Santa Rosa, Calif., Judge G. E. Gordon placed the 53 head of Guernseys exhibited by four breeders at the Sonoma County Fair. Jack E. Nicewonger, Lodi, exhibited both the senior and grand champion bull and female, Happyholme Majesty's Crown and Lynndale Farms M. Glamorous, respectively, while R. Gambonini, Petaluma, showed the junior champion bull and female, Old Adobe Merry Dairyman and Old Adobe Merry Stephanie.

Following is a list of first place winners:

SENIOR AND GRAND CHAMPION BULL
Happyholme Majesty's Crown, Jack E. Nicewonger, Lodi.
JUNIOR CHAMPION BULL
Old Adobe Merry Dairyman, R. Gambonini, Petaluma.
SENIOR AND GRAND CHAMPION FEMALE
Lynndale Farms M. Glamorous, Jack E. Nicewonger.
JUNIOR CHAMPION FEMALE
Old Adobe Merry Stephanie, R. Gambonini.
BULL CALF, UNDER 6 MONTHS
1, Cloverdale Merry Teller, L. E. Vincent, Chico.
BULL CALF, 6 MONTHS AND UNDER 12
1, Hazelwood Majesty Boomer, Jack E. Nicewonger.
BULL, 1 YEAR AND UNDER 18 MONTHS
1, Golden Henry of W. J. E., Jack E. Nicewonger.
BULL, 18 MONTHS AND UNDER 2 YEARS
1, Old Adobe Merry Dairyman, R. Gambonini.
BULL, 2 YEARS AND UNDER 3
1, Cloverdale Social Butch, L. E. Vincent.
BULL, 3 YEARS AND OVER
1, Happyholme Majesty's Crown, Jack E. Nicewonger.
HEIFER CALF, UNDER 6 MONTHS
1, Old Adobe Socialite Gretchen, R. Gambonini.
HEIFER CALF, 6 MONTHS AND UNDER 12
1, Old Adobe Mayflower, R. Gambonini.
HEIFER, 1 YEAR AND UNDER 18 MONTHS
1, Old Adobe Merry Anastasia, R. Gambonini.
HEIFER, 18 MONTHS AND UNDER 2 YEARS
1, Old Adobe Merry Stephanie, R. Gambonini.
COW, 2 YEARS AND UNDER 3
1, Hazelwood High Ardys, Jack E. Nicewonger.
COW, 3 YEARS AND UNDER 4
1, Happyholme High Jasette, Jack E. Nicewonger.
COW, 4 YEARS AND UNDER 5
1, Valley Oaks Fantasy, Jack E. Nicewonger.
COW, 5 YEARS AND OVER
1, Lynndale Farms M. Glamorous, Jack E. Nicewonger.
SENIOR GET OF SIRE
1, R. Gambonini on get of Fairlawn Hornet's Merrymaker.
PRODUCE OF DAM
1, R. Gambonini on produce of Old Adobe Ph-Opal.
JUNIOR GET OF SIRE
1, R. Gambonini on get of Fairlawn Hornet's Merrymaker.

DAIRY HERD
1, Entry, Jack E. Nicewonger.
YOUNG HERD
1, Entry, R. Gambonini.

Columbia County, N. Y., Fair

BY ELIZABETH W. HUNTLEY

THE largest and best Guernsey show in the history of the Columbia County, N. Y., Fair, was held on September 2 with 18 exhibitors showing 116 head. Warren Wingsten judged the show, doing an admirable job throughout. Earl S. Williams, Brookside Farm, North Chatham, had the grand champion in the bull class with the four-year old bull, Governor's Inca of Brookside.

Helen S. Hyland and Ethel Payne showed the grand champion cow, Broad View May Bella, that won over Miss Hyland's junior champion, Pond Acre Farms Peggy Lee. The "May Bella" cow showed her championship qualities when she went on to win the best uddered class.

Following is a list of first place winners:

GRAND CHAMPION BULL
Governor's Inca of Brookside, Earl S. Williams, North Chatham.
JUNIOR CHAMPION BULL
Cedar Dell Jethro's Desi, Nettie Sweet, Pine Plains.
SENIOR AND GRAND CHAMPION FEMALE
Broad View May Bella, Helen S. Hyland, Craryville, and Ethel Payne, Millerton.
JUNIOR CHAMPION FEMALE
Pond Acre Farms Peggy Lee, Helen S. Hyland.
BULL CALF, 4 MONTHS AND UNDER 12
1, Pond Acre Farm Prospect, Helen S. Hyland.
BULL, 1 YEAR AND UNDER 2
1, Cedar Dell Jethro's Desi, Nettie Sweet.
BULL, 2 YEARS AND OVER
1, Governor's Inca of Brookside, Earl S. Williams.
HEIFER CALF, UNDER 6 MONTHS
1, Stony Brook Folly, Rufus R. Sutherland, Valatie.
HEIFER CALF, 6 MONTHS AND UNDER 12
1, Pond Acre Farms Peggy Lee, Helen S. Hyland.
HEIFER, 1 YEAR AND UNDER 18 MONTHS
1, Philghents Noodles, Betty Street Ghent.
HEIFER, 18 MONTHS AND UNDER 2 YEARS
1, Cedar Dell Jethro's Floria, Theodore Sweet, Pine Plains.
COW, 2 YEARS AND UNDER 3
1, Philghents Patricia, John W. Street, Ghent.
COW, 3 YEARS AND UNDER 4
1, Governor's Lixie of Brookside, Alen E. Huntley, North Chatham.
COW, 4 YEARS AND UNDER 5
1, Broad View May Bella, Helen S. Hyland and Ethel Payne.
COW, 5 YEARS AND OVER
1, Alderbrook Louella, Theodore Sweet.
GRANDMOTHER CLASS
COW, 10 YEARS AND OVER
1, Willy-O-Lou's Wildflower, Helen S. Hyland.
JUNIOR GET OF SIRE
1, Theodore Sweet on get of Med-O-Dale Faithful Jethro.
SENIOR GET OF SIRE
1, Earl S. Williams, Alex Huntley and Lyn Huntley, North Chatham, on get of Ajax Governor of Brookside.
PRODUCE OF DAM
1, Earl S. Williams and Lyn Huntley on produce of Vanten's Irma.
BEST UDDERED COW
1, Broad View May Bella, Helen S. Hyland and Ethel Payne.
DHIA PRODUCTION AND TYPE CLASS
(all breeds)
1, Pond Acre Farm's Irene, Helen S. Hyland.
DAIRY HERD
2 year old cow or over, calved at least once
1, Broad View May Bella, Helen S. Hyland and Ethel Payne.
THREE BEST FEMALES
Bred and Owned by Exhibitor
1, Entry, Earl S. Williams.

4-H Show

BY ALEX E. HUNTLEY

THE 4-H Show took place on Friday, August 31. Each year this show has been bigger and better. Warren Wingsten judged the show and the showmanship and fitting contests. The 4-H'ers certainly appreciated his explanations and his efforts to point out something good and something that could be improved in each animal.

Governor's Lixie of Brookside, bred by Earl S. Williams and exhibited by Alex E. Huntley, was the champion. This is the second time that "Lixie" has won this honor. She further demonstrated her championship qualities by placing first in the open class on Sunday, part of the first senior get of sire, part of the first three best females and fourth in best udder class. Alex showed her to second place in both the fitting and showmanship contests and was champion Guernsey showman. The Capital District G. B. A. presented Alex with a model cow for the champion of the Guernsey breed, and a pen and pencil set for being champion Guernsey showman. Curtiss Candy Artificial Breeders presented Alex with a selected mating certificate, the New York ABC presented him with a showhalter and Dr. Willman's 4-H Handbook.

The 4-H Guernsey show is improving and more 4-H animals go on to contend for high honors in the open classes. More and more of the 4-H animals shown are bred and raised by the boys and girls. Our 4-H'ers are getting to be better judges of the calves to raise and breeders are lending a helping hand to see that the 4-H'ers get real foundation animals.

Following is a list of first place winners:

GRAND CHAMPION FEMALE
Governor's Lixie of Brookside, Alex E. Huntley.
HEIFER CALF, UNDER 6 MONTHS
1, Noble's Connie of Brookside, Kathie Groves.
HEIFER CALF, 6 MONTHS AND UNDER 12
1, Madrey Farms Berdina's Actress, Alex E. Huntley.
HEIFER, 1 YEAR AND UNDER 18 MONTHS
1, Philghents Noodles, Betty Street.
HEIFER, 18 MONTHS AND UNDER 2 YEARS
1, Bella of Sunnyside, Marcia Fleisher, Chatham.
COW, 2 YEARS AND UNDER 3
1, Governor's Image of Brookside, Lyn Huntley.
COW, 3 YEARS AND OVER
1, Governor's Lixie of Brookside, Alex E. Huntley.

Northwest Washington District Fair

BY C. M. VANDER GRIEND

ONE hundred fifty-nine head of Guernseys were paraded before Judge Frank Meyer at the Northwest Washington District Fair, held at Lynden, Wash., on August 15. Sixty-nine of these Guernseys were shown by FFA and 4-H Club members.

Lindean's Patsy's Conway, shown by Floyd Sandell, Bellingham, was the senior and grand champion bull, and Golden Terra Conquest, shown by Fred Rehm, Lynden, was judged the junior and reserve champion bull. Floyd Sandell also showed the senior and grand champion female, Lindean's Antonette Sapphire, and the reserve champion female, Sandra's Patsy. The junior champion female was an FFA entry, shown by Garner Ekstran, Bow. Mr. Sandell was the premier exhibitor, and L. W. Power, Burlington, was the premier breeder.

Following is a list of first place winners:

SENIOR AND GRAND CHAMPION BULL
Lindean's Patsy's Conway, Floyd Sandell, Bellingham.
JUNIOR AND RESERVE GRAND CHAMPION BULL
Golden Terra Conquest, Fred Rehm, Lynden.
SENIOR AND GRAND CHAMPION FEMALE
Lindean's Antonette Sapphire, Floyd Sandell.
RESERVE GRAND CHAMPION FEMALE
Sandra's Patsy, Floyd Sandell.
JUNIOR CHAMPION FEMALE
Entry, Garner Ekstran, Bow.
BULL CALF, UNDER 1 YEAR
1, Golden Terra Conquest, Fred Rehm.
BULL, 1 YEAR AND UNDER 18 MONTHS
1, Western Glow Parilla's Fame, Lewis Van Mersberger, Lynden.
BULL, 18 MONTHS AND UNDER 2 YEARS
1, Entry, George Machin, Mount Vernon.
BULL, 2 YEARS AND UNDER 3
1, Lindean's Patsy's Conway, Floyd Sandell.
BULL, 3 YEARS AND OVER
1, Fer-Manor Juanita General, Fred Rehm and Jim Ferguson, Mount Vernon.
HEIFER CALF, UNDER 6 MONTHS
1, Lindean's Conway Jeanie, Floyd Sandell.
HEIFER CALF, 6 MONTHS AND UNDER 12
1, Chukluck Bon Bon, L. W. Power, Burlington.
HEIFER, 1 YEAR AND UNDER 18 MONTHS
1, Entry, Garner Ekstran.
HEIFER, 18 MONTHS AND UNDER 2 YEARS
1, Fer-Manor Willing, Larry Norgaard, East Stanwood.
COW, 2 YEARS OLD (not in milk)
1, Western Glow F. Fantasy, Gerrit Vander Griend, Lynden.
COW, 2 YEARS OLD (in milk)
1, Lindean's Marmion Juanita, Floyd Sandell.
COW, 3 YEARS AND UNDER 4
1, Chukluck Darling, L. W. Power.

COW, 4 YEARS AND UNDER 5
1, Lindean's Antonette Sapphire, Floyd Sandell.
COW, 5 YEARS AND OVER
1, Sandra's Patsy, Floyd Sandell.
JUNIOR GET OF SIRE
1, L. W. Power on get of Chukluck Brigadier.
SENIOR GET OF SIRE
1, L. W. Power on get of Bonibell Noble Royal.
PRODUCE OF DAM
1, Ron and Jack Power, Burlington, on produce of Chukluck Maid.
THREE BEST FEMALES
1, Entry, Floyd Sandell.
GRADED HERD
1, Entry, Floyd Sandell.
YOUNG HERD
1, Entry, L. W. Power.
CALF HERD
1, Entry, L. W. Power.
PREMIER BREEDER
L. W. Power
PREMIER EXHIBITOR
Floyd Sandell

Fer Manor Justice, senior and grand champion bull at the Midland Empire Fair, and owner H. E. McLaughlin, Billings, Montana.

Midland Empire Fair

BY MRS. R. E. BANDEROB and
MRS. FRED GROSSKOP

THE Midland Empire Fair was held at Billings, Mont., on August 14. Guernseys were judged by Dr. R. E. Erb, Dairy Department, Washington State College, Pullman, Washington. Dr. Erb did his usual good job in a very pleasing manner to the ringside and exhibitors, and his reasons and explanations were very well received.

H. E. McLaughlin, Billings, exhibited the senior and grand champion bull, Fer Manor Justice, and Glenarrow's El Sheltro Eagle, owned by Alvin Banderob, Worden, won the junior and reserve championship.

The female classes were larger with Fred Grosskop, Gross Acres Farm, Billings, winning all the championships. Senior and grand went to his three-year-old cow, Western Glow F. Sweet Lady, and reserve championship went to his four-year-old, Graysmarsh F. Rapture, both sired by Coldsprings B. R. Forcaster. Junior championship honors went to Gross Acres Fame's Son Dixie, the first place senior yearling heifer, and Conqueror's Topsy headed the aged cow class. R. Edward Banderob, Worden, won the two-year-old cow class with Ubilla Theresa.

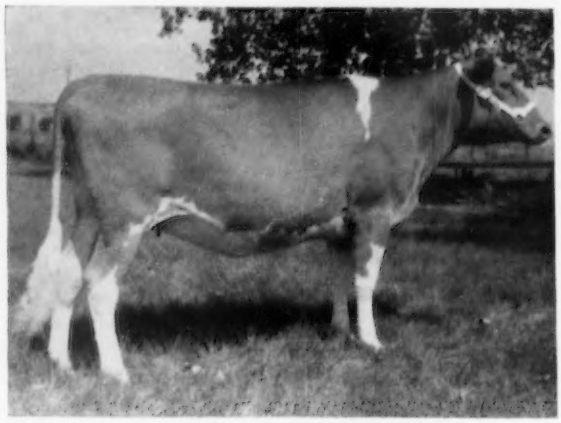

Gross Acres Fame's Son Dixie, junior champion female at the Midland Empire Fair, owned by Fred Grosskop, Billings, Montana.

Western Glow F. Sweet Lady, senior and grand champion female at the Midland Empire Fair, owned by Fred Grosskop, Billings, Montana.

In cooperation with Billings Dairy, distributors of GOLDEN GUERNSEY Milk, a beautiful booth was prepared for the promotion of both Golden Guernsey cows and GOLDEN GUERNSEY Milk. The entire barn was decorated in gold and blue to make a very pleasing uniform appearance.

In the junior division, Edward Banderob was grand champion showman in the FFA division, and Russel Becker was tops in the 4-H Club Division.

Folling is a list of first place winners:

SENIOR AND GRAND CHAMPION BULL
Fer Manor Justice, H. E. McLaughlin, Billings.

JUNIOR AND RESERVE CHAMPION BULL
Glenarrow's El Sheltro Eagle, Alvin Banderob, Worden.

SENIOR AND GRAND CHAMPION FEMALE
Western Glow F. Sweet Lady, Fred Grosskop, Billings.
RESERVE GRAND CHAMPION FEMALE
Graysmarsh F. Rapture, Fred Grosskop.
JUNIOR CHAMPION FEMALE
Gross Acres Fame's Son Dixie, Fred Grosskop.
BULL CALF, UNDER 6 MONTHS
1, Gross Acres Renown's Irish Pat, Fred Grosskop.
BULL CALF, 6 MONTHS AND UNDER 12
1, Glenarrow's El Sheltro Eagle, Alvin Banderob, Worden.
BULL, 2 YEARS OLD
1, Fer Manor Justice, H. E. McLaughlin.
HEIFER CALF, UNDER 6 MONTHS
1, Gross Acres Renown's Valentine, Fred Grosskop.
HEIFER CALF, 6 MONTHS AND UNDER 12
1, Predominate Golden Molly, H. E. McLaughlin
HEIFER, 1 YEAR AND UNDER 18 MONTHS
1, Creekhills Duke's Queen Delia, H. E. McLaughlin.
HEIFER, 18 MONTHS AND UNDER 2 YEARS
1, Gross Acres Fame's Son Dixie, Fred Grosskop.
COW, 2 YEARS AND UNDER 3
1, Ubilla Theresa, R. Edward Banderob, Worden.
COW, 3 YEARS AND UNDER 4
1, Western Glow F. Sweet Lady, Fred Grosskop.
COW, 4 YEARS AND UNDER 5
1, Graysmarsh F. Rapture, Fred Grosskop.
COW, 5 YEARS AND OVER
1, Conqueror's Topsy, Fred Grosskop.
JUNIOR GET OF SIRE
1, Fred Grosskop on get of Seco Forward Renown.
SENIOR GET OF SIRE
1, Fred Grosskop on get of Coldsprings B. R. Forcaster.
PRODUCE OF DAM
1, Fred Grosskop on produce of Graysmarsh May Mary.
BEST UDDERED COW
1, Western Glow F. Sweet Lady, Fred Grosskop.
DAIRY HERD
1, Entry, Fred Grosskop.
THREE BEST FEMALES
Bred and Owned by Exhibitor
1, Entry, R. E. Banderob and Sons.

San Joaquin County, Calif., Fair

BY C. W. ROBINSON

TWO exhibitors, Jack E. Nicewonger, Lodi, and Adohr Farms, Camarillo, showed 45 head before Judge Victor Gray at the San Joaquin County Fair, Stockton, Calif., on August 21. Mr. Nicewonger exhibited the senior and grand champion bull, Happyholme Majesty's Crown, the senior and grand champion female, Valley Oaks Fantasy, and the junior champion heifer, Hazelwood Majesty's Hibernia. Adohr Farms showed the junior champion bull, Adohr Ornate Pebble.

Following is a list of first place winners:

SENIOR AND GRAND CHAMPION BULL
Happyholme Majesty's Crown, Jack E. Nicewonger, Lodi.
JUNIOR CHAMPION BULL
Adohr Ornate Pebble, Adohr Farms, Camarillo.
SENIOR AND GRAND CHAMPION FEMALE
Valley Oaks Fantasy, Jack E. Nicewonger.
JUNIOR CHAMPION FEMALE
Hazelwood Majesty's Hibernia, Jack E. Nicewonger.
BULL CALF, UNDER 6 MONTHS
1, Hazelwood Majesty's Banker, Jack E. Nicewonger.
BULL CALF, 6 MONTHS AND UNDER 12
1, Hazelwood Majesty's Boomer, Jack E. Nicewonger.
BULL, 1 YEAR AND UNDER 18 MONTHS
1, Adohr Ornate Pebble, Adohr Farms.
BULL, 18 MONTHS AND UNDER 2 YEARS
1, Hazelwood Majesty's Steadfast, Jack E. Nicewonger.
BULL, 2 YEARS AND UNDER 3
1, Adohr Hornet Celebration, Adohr Farms.
BULL, 3 YEARS AND OVER
1, Happyholme Majesty's Crown, Jack E. Nicewonger.
HEIFER CALF, UNDER 6 MONTHS
1, Adohr Jolly Edna, Adohr Farms.
HEIFER CALF, 6 MONTHS AND UNDER 12
1, Hazelwood Crown Elassie, Jack E. Nicewonger.
HEIFER, 1 YEAR AND UNDER 18 MONTHS
1, Adohr Hornet's Gleamer, Adohr Farms.
HEIFER, 18 MONTHS AND UNDER 2 YEARS
1, Hazelwood Majesty's Hibernia, Jack E. Nicewonger.
COW, 2 YEARS AND UNDER 3
1, Adohr Hornet's Bellevue, Adohr Farms.
COW, 3 YEARS AND UNDER 4
1, Happyholme High Jasette, Jack E. Nicewonger.
COW, 4 YEARS AND UNDER 5
1, Valley Oaks Fantasy, Jack E. Nicewonger.
COW, 5 YEARS AND OVER
1, Adohr Elite King's Lady, Adohr Farms.
JUNIOR GET OF SIRE
1, Jack E. Nicewonger on get of Happyholme Majesty's Crown.
SENIOR GET OF SIRE
1, Adohr Farms on get of Franchester King's Hornet.
PRODUCE OF DAM
1, Jack E. Nicewonger on produce of Happyholme Crown Collette.
YOUNG HERD
1, Jack E. Nicewonger.
DAIRY HERD
1, Adohr Farms.

Elkhart County, Ind., Show

BY M. L. DAWDY

THREE factors usually guarantee a good show at the Annual Elkhart County, Ind., Guernsey Show. They have good cattle, the breeders bring them out, and competition runs right down to the end. One hundred fifteen head were led out on August 17 at the Elkhart County Fairgrounds, Goshen, before Judge Louis Seitz, Waukesha, Wisconsin. When the smoke cleared, eight different exhibitors had divided the 22 blues, and four different exhibitors divided the six championships, including two reserve grand champions.

Oscar Weaver, Goshen, took eight blues, two junior championships and one reserve grand championship and was premier breeder; Dr. M. L. Weldy, Goshen, had five blues and a reserve grand champion; John Krauter, New Paris, and Kneipp Springs Farm, Rome City, each took one blue and a grand championship; Russell Wenger, Goshen, had three blues; Otis Weaver, Goshen, two blues, and one each went to 4-H'ers Shirley Young, Converse, and Ronald Bauman, Nappanee.

Henslee Farms Schneiderman, this year as a three-year-old, was the repeat senior and grand champion bull from last year for John Krauter. The reserve grand champion bull was Maurana Grace's King, a two-year-old from Dr. M. L. Weldy. The junior champion bull, Yellow Creek S. Jarrett, shown by Oscar Weaver, was the first senior bull calf, picked for his depth, heart, and good top over Wenger's junior bull calf, Valley Set Star's Yankee and his first senior yearling, Valley Set Star's Lad, also the first junior yearling bull, Maurana D. Butterfat's Favor shown by Dr. Weldy.

Gerhard Krull, manager of Kneipp Springs Farm, brought out the senior and grand champion female in the aged cow class, Kneipp Springs Navarre Nancy. A cow with tremendous scale, dairiness and a good quality udder, she headed the 13 aged cows ahead of Sunny Dale Farm Sue, a good uddered cow in spite of her age, and Bes-Te-Do Maud, both shown by Dr. Weldy. Judge Seitz remarked there were two cows down the line that, had they not been dry and stale, might have changed the line-up.

Otis Weaver had a good, sharp, well-balanced four-year-old in Willow Springs V. Dolly to lead this class, and Maurana C. Graceful made a well-balanced top for the three-year-old class. The two-year-old class was a good class well down the line, and was headed by Yellow Creek S. Jewel, carrying an udder good enough to make her best uddered cow and reserve grand champion female for Oscar Weaver.

In the junior female classes, two 4-H calves scored first. Ronald Bauman, Nappanee, had the top in the junior heifer class with Lone Elm Ivory's Buttergirl, and Mithoefer's Golden Melody Lady made an outstanding top in the senior heifer class for Shirley Young, Converse, and Carl Jenkins, Peru. The junior champion female, however, was in the outstanding senior yearling class, Yellow Creek S. Princess, a big, strong heifer shown by Oscar Weaver that is consigned to the Indiana Fall Sale, as is her stablemate, the first place junior yearling heifer, Yellow Creek H. Carol, also shown by Oscar Weaver. The class for junior two-year-olds, not in milk, was won by Otis Weaver on Willow Springs Golden Marie.

Yellow Creek Jewel Supreme, now in service at the Michigan Artificial Breeder's Coop., East Lansing, Mich., sired both the winning junior and senior gets of sire for Oscar Weaver, who also had top three best females bred by exhibitor. The produce of

dam was won by Russell Wenger on a pair out of Glenwood Yankee Girl.

The final blues went to M. L. Weldy for dairy herd and for Sunny Dale Farm Sue in the production class for cows with 3000 lbs. of fat or equivalent milk. Rose's Lulu Bell of Clover Leaf was second in this class for William Schrock and Son, Goshen.

Art Howard, the efficient assistant county agent of Elkhart County, was general chairman and ringmaster.

Following is a list of awards:

SENIOR AND GRAND CHAMPION BULL
Henslee Farms Schneiderman, John Krauter, New Paris.

RESERVE CHAMPION BULL
Maurana Grace's King, Dr. M. L. Weldy, Wakarusa.

JUNIOR CHAMPION BULL
Yellow Creek S. Jarrett, Oscar Weaver, Goshen.

SENIOR AND GRAND CHAMPION FEMALE
Kneipp Springs Navarre Nancy, Kneipp Springs Farm, Rome City.

RESERVE CHAMPION FEMALE
Yellow Creek S. Jewel, Oscar Weaver.

JUNIOR CHAMPION FEMALE
Yellow Creek S. Princess, Oscar Weaver.

BULL CALF, UNDER 6 MONTHS
1, Valley Set Star's Yankee, Russell Wenger, Goshen; 2, Lee-Kra Farms S. Alto, John Krauter; 3, Valley Set Star's Alfred, Russell Wenger.

BULL CALF, 6 MONTHS AND UNDER 12
1, Yellow Creek S. Jarrett, Oscar Weaver; 2, Valley Set Star's Prize, Russell Wenger; 3, Valley Set Star's Leader, Russell Wenger.

BULL, 1 YEAR AND UNDER 18 MONTHS
1, Maurana D. Butterfat's Favor, Dr. M. L. Weldy; 2, Normandy Levity Imperial, Mervin Eby and Son, Elkhart.

BULL, 18 MONTHS AND UNDER 2 YEARS
1, Valley Set Star's Lad, Russell Wenger; 2, Yellow Creek Bandmaster, Oscar Weaver.

BULL, 2 YEARS AND UNDER 3
1, Maurana Grace's King, Dr. M. L. Weldy.

BULL, 3 YEARS OLD
1, Henslee Farms Schneiderman, John Krauter.

HEIFER CALF, UNDER 6 MONTHS
1, Lone Elm Ivory's Buttergirl, Ronald Bauman, Nappanee; 2, Pine Manor Lucille, Russell Wenger; 3, Maurana D. Butterfat Grandour, Dr. M. L. Weldy.

HEIFER CALF, 6 MONTHS AND UNDER 12
1, Mithoefer's Golden Melody Lady, Shirley Young, Converse, and C. L. Jenkins, Peru; 2, Yellow Creek B. Beautiful, Oscar Weaver; 3, Valley Set Star's Darigold, Russell Wenger.

HEIFER, 1 YEAR AND UNDER 18 MONTHS
1, Yellow Creek H. Carol, Oscar Weaver; 2, Young's B. F. Butter Bell, Shirley Young; 3, Willow Springs Victorious, Otis Weaver, Goshen.

HEIFER, 18 MONTHS AND UNDER 2 YEARS
1, Yellow Creek S. Princess, Oscar Weaver; 2, Kneipp Springs Butter Annie, Kneipp Springs Farm; 3, Yellow Creek Beba, Oscar Weaver.

COW, 2 YEARS OLD (not in milk)
1, Willow Springs Golden Marie, Otis Weaver; 2, Maurana Beauty, Dr. M. L. Weldy; 3, Clover Leaf's K. Salome, William Schrock and Son, Goshen.

COW, 2 YEARS OLD (in milk)
1, Yellow Creek S. Jewel, Oscar Weaver; 2, Lee-Kra Farms Elaine, John Krauter; 3, Kneipp Springs Pearl, Kneipp Springs Farm.

COW, 3 YEARS AND UNDER 4
1, Maurana C. Graceful, Dr. M. L. Weldy; 2, Glenwood Yankee's Shirley, Russell Wenger; 3, Yellow Creek S. Merry Song, Oscar Weaver.

COW, 4 YEARS AND UNDER 5
1, Willow Springs V. Dolly, Otis Weaver; 2, Yellow Creek Noble Pearl, Oscar Weaver; 3, Glenwood Noble Allis, Russell Wenger.

COW, 5 YEARS AND OVER
1, Kneipp Springs Navarre Nancy, Kneipp Springs Farm; 2, Sunny Dale Farm Sue, Dr. M. L. Weldy; 3, Bes-Te-Do Maud, Dr. M. L. Weldy.

JUNIOR GET OF SIRE
1, Oscar Weaver on get of Yellow Creek Jewel Supreme; 2, Russell Wenger on get of Valley Set Star; 3, Dr. M. L. Weldy on get of Mulhocaway Double Butterfat.

SENIOR GET OF SIRE
1, Oscar Weaver on get of Yellow Creek Jewel Supreme; 2, Verna May Zahner, Mishawaka, on get of Valley Set C. Chum.

PRODUCE OF DAM
1, Russell Wenger on produce of Glenwood Yankee Girl; 2, Dr. M. L. Weldy on produce of Maurana Master's Grace; 3, Oscar Weaver on produce of Yellow Creek Gem's Levity.

BEST UDDERED COW
1, Yellow Creek S. Jewel, Oscar Weaver; 2, Kneipp Springs Navarre Nancy, Kneipp Springs Farm; 3, Sunny Dale Farm Sue, Dr. M. L. Weldy.

DAIRY HERD
1, Entry, Dr. M. L. Weldy; 2, Entry, Oscar Weaver; 3, Entry, Kneipp Springs Farm.

THREE BEST FEMALES
BRED BY EXHIBITOR
1, Entry, Oscar Weaver; 2, Entry, Dr. M. L. Weldy.

PRODUCTION CLASS
(3000 lbs. fat or equivalent milk)
1, Sunny Dale Farm Sue, Dr. M. L. Weldy; 2, Rose's Lulu Bell of Clover Leaf, William Schrock and Son.

Finger Lakes, N. Y., Show

BY JOSEPH PENDERGAST

ONE of the outstanding events at the Big 6 Picnic, held in Emerson Park, Auburn, N. Y., on August 14, was the 10th Annual Guernsey Show sponsored by the Finger Lakes Guernsey Breeders' Association. Located in the heart of the Guernsey area in New York State, the show drew high praise from a large ringside audience. Special applause was given to both the 4-H youngsters who exhibited at the junior show, and to the Finger Lakes organization which has for the past several years sponsored a high quality 4-H Club sale. Every first prize winner in this year's junior show was purchased in the Finger Lakes 4-H Club Sale, and this accomplishment is even more remarkable in that this show had by far the greatest number and highest quality ever seen at any previous show.

Ken Berry, manager of Spar Hill Farm, Chadds Ford, Pa., judged both the junior and open shows and did a splendid job. Mr. Berry was high in his praise of the show, and particularly the junior show. When it came time to select the grand champion female, Judge Berry felt he had before him two of the breed's great cows, the first prize three-year-old, McDonald Farms Jolly Sarella, owned by McDonald Farms, and the first prize four-year-old, Senecaside Meryl, owned by Stanley Murphy. "Meryl" was selected as senior and grand champion female. McDonald Farms had the junior and grand champion bull and the junior champion female.

Thirty-seven exhibitors competed for honors, which was an all-time high. This reflects the interest and the work on the part of the Finger Lakes organization in sponsoring such a high class show.

Lawrence Dutcher, Port Byron, N. Y., was Show Superintendent, assisted on show day by Joseph Pendergast, field representative of The American Guernsey Cattle Club, and Arthur Mulford, Market Service Representative of the New York Golden Guernsey Cooperative.

Following is a list of first place winners:

JUNIOR AND GRAND CHAMPION BULL
McDonald Farms Jolly Warren, McDonald Farms, Cortland.

SENIOR AND GRAND CHAMPION FEMALE
Senecaside Meryl, Stanley Murphy, Tully.

JUNIOR CHAMPION FEMALE
McDonald Farms Royal Urma, McDonald Farms.

BULL CALF, UNDER 1 YEAR
1, Liberator's Golden Ruler, Gary Zogg, Liverpool.

YEARLING BULL
1, McDonald Farms Jolly Warren, McDonald Farms.

HEIFER CALF, UNDER 6 MONTHS
1, Greystone Actorine's Token, Greystone Farm, Auburn.

HEIFER CALF, 6 MONTHS AND UNDER 12
1, Greystone Actorine's Rachel, Greystone Farm.

HEIFER, 1 YEAR AND UNDER 18 MONTHS
1, McDonald Farms Royal Wave, McDonald Farms.

HEIFER, 18 MONTHS AND UNDER 2 YEARS
1, McDonald Farms Royal Urma, McDonald Farms.

COW, 2 YEARS AND UNDER 3
1, Greystone O. R. Tilly, Greystone Farm.

COW, 3 YEARS AND UNDER 4
1, McDonald Farms Jolly Sarella, McDonald Farms.

COW, 4 YEARS AND OVER
1, Senecaside Meryl, Stanley Murphy.

DRY COW, ANY AGE
1, Senecaside Jay, Stanley Murphy.

GET OF SIRE
1, McDonald Farms on get of McDonald Farms Jolly Paragon.

PRODUCE OF DAM
1, Greystone Farm on produce of Greystone Princess Anne.

4-H AND FFA SHOW

SENIOR AND GRAND CHAMPION FEMALE
Magnolia's Beauty, Marcia Harrington, Etna.

JUNIOR CHAMPION FEMALE
Alta Vista Chieftain's Edna, James Dale Thomas, Cortland.

HEIFER CALF, UNDER 6 MONTHS
1, Wandering Brook Dorothy C., Dawn Murphy, Tully.

HEIFER CALF, 6 MONTHS AND UNDER 12
1, Alta Vista Chieftain's Edna, James Dale Thomas.

HEIFER, 1 YEAR AND UNDER 18 MONTHS
1, Rose Hill Leader's Cathy, Vincent Townsend, Rose Hill.

HEIFER, 18 MONTHS AND UNDER 2 YEARS
1, Wandering Brook Lady C, Gale Sine, Ithaca.
COW, 2 YEARS AND OVER
1, Magnolia's Beauty, Marcia Harrington.
FITTING AND SHOWMANSHIP
1, James Dale Thomas.

Little Valley, N. Y., Guernsey Show

BY CHARLES F. ROGERS

THE 10 exhibitors present at the Guernsey show at Little Valley, N. Y., on August 29, just about equalled in numbers the combined total for the four other dairy breeds.

Both grand champions were sired by Hanover Hill Victor and both the junior and senior champion bulls were from Rogers Farm Linaflo. The "Linaflo" cow was also the dam of the second place yearling bull and granddam of the first place junior and senior heifer calves.

Charles Chance, Ithaca, judged all breeds.

Following is a list of first place winners:

SENIOR AND GRAND CHAMPION BULL
Rogers Farm V. Oberlin, Rogers Farm, Randolph.
JUNIOR CHAMPION BULL
Rogers Farm Marlo, Rogers Farm.
SENIOR AND GRAND CHAMPION FEMALE
Rogers Farm V. Silvia, Rogers Farm.
JUNIOR CHAMPION FEMALE
Rogers Farm Marvella, Rogers Farm.
BULL CALF, UNDER 1 YEAR
1, Rogers Farm Marlo, Rogers Farm.
YEARLING BULL
1, McDonald Farms Rival's Vanguard, Donald Williams, Delevan.
BULL, 2 YEARS AND OVER
1, Rogers Farm V. Oberlin, Rogers Farm.
HEIFER CALF, UNDER 6 MONTHS
1, Rogers Farm Rare, Rogers Farm.
HEIFER CALF, 6 MONTHS AND UNDER 12
1, Rogers Farm O. Silvia, Rogers Farm.
HEIFER, 1 YEAR AND UNDER 18 MONTHS
1, Abbelea Farms Mystic Daisy, Abbelea Farms, Little Valley.
HEIFER, 18 MONTHS AND UNDER 2 YEARS
1, Rogers Farm Marvella, Rogers Farm.
COW, 2 YEARS AND UNDER 3
1, Rogers Farm Marionette, Rogers Farm.
COW, 3 YEARS AND UNDER 4
1, Abbelea Farms Ajax Faith, Abbelea Farms.
AGED COW
1, Rogers Farm V. Silvia, Rogers Farm.
JUNIOR GET OF SIRE
1, Rogers Farm on get of Marsh Farms Marshall.
SENIOR GET OF SIRE
1, Rogers Farm on get of Hanover Hill Victor.
PRODUCE OF DAM
1, Rogers Farm on produce of Rogers Farm Linaflo.
DAIRY HERD
1, Entry, Rogers Farm.
GRADED HERD
1, Entry, Rogers Farm.
PREMIER BREEDER
Rogers Farm

Nevada County, Calif., District Fair

BY C. W. ROBINSON

FIFTY-ONE head of Guernseys were shown by eight exhibitors at the Nevada County District Fair held at Grass Valley, Calif., on August 25. Alyce Williams Lowrie placed the classes.

Irvin L. and Ella O. Little, Gridley, Calif., exhibited the bull champions, Folly Farms Levity Prince being senior and grand champion bull and Folly Farms M. Duke the junior champion. The female champions were both exhibited by Lloyd Burlingham and William Cunningham, Galt. Valley Oaks Chic Priscilla was senior and grand champion and Valley Oaks Chic Ramona the junior champion.

Following is a list of first place winners:

SENIOR AND GRAND CHAMPION BULL
Folly Farms Levity Prince, Irvin L. and Ella O. Little, Gridley.
JUNIOR CHAMPION BULL
Folly Farms M. Duke, Irvin L. and Ella O. Little.
SENIOR AND GRAND CHAMPION FEMALE
Valley Oaks Chic Priscilla, Lloyd Burlingham and William Cunningham, Galt.
JUNIOR CHAMPION FEMALE
Valley Oaks Chic Ramona, Lloyd Burlingham and William Cunningham.
BULL CALF, UNDER 6 MONTHS
1, Folly Farm Sheik's Hannibal, Judith A. Little, Gridley.
BULL CALF, 6 MONTHS AND UNDER 12
1, Folly Farm M. Duke, Irvin L. and Ella O. Little.
BULL, 1 YEAR AND UNDER 18 MONTHS
1, Valley Oaks Hornet's Spartan, California Dairy Breeders, Inc., Davis.
BULL, 18 MONTHS AND UNDER 2 YEARS
1, Clover Oaks Royal Citation, Don C. Bullington, Acampo.
BULL, 2 YEARS AND UNDER 3
1, Valley Oaks Sheik's Favorite, Lloyd Burlingham and William Cunningham.
BULL, 3 YEARS AND OVER
1, Folly Farm Levity Prince, Irvin L. and Ella O. Little.
HEIFER CALF, 6 MONTHS AND UNDER 12
1, Folly Farm Sheik's Julie, Holly Little, Gridley.
HEIFER, 1 YEAR AND UNDER 18 MONTHS
1, Valley Oaks Chic Vivian, Lloyd Burlingham and William Cunningham.
HEIFER, 18 MONTHS AND UNDER 2 YEARS
1, Valley Oaks Chic Ramona, Lloyd Burlingham and William Cunningham.
COW, 2 YEARS AND UNDER 3
1, Valley Oaks Maestro's Cleo, Lloyd Burlingham and William Cunningham.
COW, 3 YEARS AND UNDER 4
1, Folly Farm Levity Gypsy, Judith A. Little.
COW, 4 YEARS AND UNDER 5
1, Valley Oaks Chic Primrose, Lloyd Burlingham and William Cunningham.
COW, 5 YEARS AND OVER
1, Valley Oaks Chic Priscilla, Lloyd Burlingham and William Cunningham.
JUNIOR GET OF SIRE
1, Irvin L. and Ella O. Little on get of Valley Oaks Velmia's Sheik.
SENIOR GET OF SIRE
1, Lloyd Burlingham and William Cunningham on get of Fairlawn Hornet's Sheik.
PRODUCE OF DAM
1, Lloyd Burlingham and William Cunningham on produce of Happyholme Pretorian's Velmia.
DAIRY HERD
1, Entry, Lloyd Burlingham and William Cunningham.
YOUNG HERD
1, Entry, Lloyd Burlingham and William Cunningham.

NEPA ABC Show

THE 10th annual show of daughters of NEPA sires was well attended on August 30 at the NEPA grounds in Tunkhannock, Pennsylvania. One hundred thirteen exhibitors paraded 220 animals in competition for placings, while the whole show exemplified the type improvement that has been made through NEPA bulls in Northeastern Pennsylvania.

William K. Hepburn, Jr., manager of Grayce Farms, Dalton, judged the Guernseys, and awarded senior and grand championship to Raymond Goeringer, Dallas, on an aged cow by Lake Louise Coronation King. The junior championship went to Liston Wright, Canton, who showed a calf sired by Villa Crest King's Honor, while reserve championship was won by F. C. Hack, Stillwater, on an aged cow by Coldspring's B. R. Jester.

The Bankers Trophy for best four females was won by Tunkhannock Local with the three first place entries of Raymond Goeringer and a two-year-old from William Lane, Tunkhannock, sired by Flying Horse Select's Trumpet.

Following is a list of first place winners:

SENIOR AND GRAND CHAMPION FEMALE
Lake Louise King's Lindy, Raymond Goeringer, Dallas.
JUNIOR CHAMPION FEMALE
W. A. View Clara, Liston Wright, Canton.
HEIFER CALF, UNDER 1 YEAR
1, W. A. View Clara, by Villa Crest King's Honor, Liston Wright.
HEIFER, 1 YEAR AND UNDER 18 MONTHS
1, Billheimer's Lucy, by McDonald Farms S. Mister, Foster Billheimer, Drums.
HEIFER, 18 MONTHS AND UNDER 2 YEARS
1, Lake Louise King's Julia, by Lake Louise Coronation King, Raymond Goeringer.
COW, 2 YEARS AND UNDER 3
1, Lake Louise King's Velda, by Lake Louise Coronation King, Raymond Goeringer.
COW, 3 YEARS AND UNDER 4
1, A daughter of Wychmere Dauntless Nobleman, Willis Arthur, Jr., Thompson.
COW, 4 YEARS OLD
1, Lake Louise King's Lindy, by Lake Louise Coronation King, Raymond Goeringer.

Northeastern Indiana Dairy Show

BY GERHARD KRULL

THE Northeastern Indiana Dairy Show was held in connection with the Noble County Fair at Kendallville, Ind., on August 16. The 113 Guernseys were shown to a tent filled to capacity by interested spectators. C. B. Smith, Williamston, Mich., did a fine job, and kept the crowd interested in his placings and reasons. Although the bull classes were small, the quality was the best. The afternoon show was opened with a class of 16 aged cows.

Following is a list of awards:

SENIOR AND GRAND CHAMPION BULL
Henslee Farm Schneiderman, John Krauter, New Paris.
RESERVE CHAMPION BULL
Maurana Grace's King, M. L. Weldy, Goshen.
JUNIOR CHAMPION BULL
Valley Set Star's Lad, Freeman Yoder and Son, Ligonier.
SENIOR AND GRAND CHAMPION FEMALE
Kneipp Springs Navarre's Nancy, Kneipp Springs, Rome City.
RESERVE CHAMPION FEMALE
Flying Horse Elena, Mervin Eby and Son, Wakarusa.
JUNIOR CHAMPION FEMALE
Lee-Kra P. Judy, John Krauter.
BULL CALF, UNDER 6 MONTHS
1, Fra-Hib Levity Noble, William T. Franks, Wawaka; 2, Valley Set Stars Yankee, Russell J. Wenger, Goshen; 3, Al-Phine Char Wistar, Meade Farnham and Son, Edgerton, Ohio.
BULL CALF, 6 MONTHS AND UNDER 12
1, Valley Set Stars Prize, Russell J. Wenger; 2, Kneipp Spring Loyal's Fame, Kneipp Springs; 3, Lookwell Merry Bell Boy, Mervin Eby and Son.
BULL, 1 YEAR AND UNDER 18 MONTHS
1, Maurana D. Butterfat's Favor, M. L. Weldy; 2, Normandy Levity Imperial, Mervin Eby and Son.
BULL, 18 MONTHS AND UNDER 2 YEARS
1, Valley Set Star's Lad, Freeman Yoder and Son; 2, Al-Phine Bright Cheer, Meade Farnham and Son.
BULL, 2 YEARS AND UNDER 3
1, Maurana Grace's King, M. L. Weldy; 2, Al-Phine Bright Onward, Meade Farnham and Son.
BULL, 3 YEARS AND OVER
1, Henslee Farm Schneiderman, John Krauter.
HEIFER CALF, UNDER 6 MONTHS
1, Lone Elm Butter Girl, Ronald Bauman, Nappanee; 2, Entry, Joy Cotnor, Wawaka; 3, Pine Manor Lucille, M. L. Weldy.
HEIFER CALF, 6 MONTHS AND UNDER 12
1, Maurana King's Wendy, M. L. Weldy; 2, Valley Set Star's Dairigold, Russell Wenger; 3, Valley Set Star's Virtue, Russell Wenger.
HEIFER, 1 YEAR AND UNDER 18 MONTHS
1, Fra-Hib Levity Cheryl, William T. Franks, Wawaka; 2, Lee-Kra P. Snow, John Krauter; 3, Al-Phine Gayking Emelie, Meade Farnham and Son.
HEIFER, 18 MONTHS AND UNDER 2 YEARS
1, Lee-Kra P. Judy, John Krauter; 2, Maurana D. Butterfat's Harmony, M. L. Weldy; 3, Vista Lily's Lila, Freeman Yoder and Son, Ligonier.
COW, 2 YEARS AND UNDER 3
1, Flying Horse Elena, Mervin Eby and Son; 2, Lee-Kra Farm P. Elaine, John Krauter; 3, Kneipp Spring Pearl, Kneipp Springs.
COW, 3 YEARS AND UNDER 4
1, Maurana C. Graceful, M. L. Weldy; 2, Kneipp Spring Drummer's Dora, Kneipp Springs; 3, Glenwood Yankee Shirley, Russell Wenger.
COW, 4 YEARS AND UNDER 5
1, Wilgorlan Farms Patty, M. L. Weldy; 2, Pine Manor Lucille, M. L. Weldy; 3, Franks Home C. C. Maphope, Frank W. Franks, Wawaka.
COW, 5 YEARS AND OVER
1, Kneipp Springs Navarre's Nancy, Kneipp Springs; 2, Maurana Master's Harp, M. L. Weldy; 3, Bes-Te-Do-Maud, M. L. Weldy.
JUNIOR GET OF SIRE
1, M. L. Weldy on get of Mulhocaway Double Butterfat; 2, Russell J. Wenger on get of Wilgorlan Farms Kings Star.
SENIOR GET OF SIRE
1, Meade Farnham and Son on get of Fireside Gay Laddie.
PRODUCE OF DAM
1, M. L. Weldy on produce of Maurana Master's Grace; 2, John Krauter on produce of Neffland D. Etta; 3, M. L. Weldy on produce of Maurana Master's Grace.
DAIRY HERD
1, Entry, Kneipp Springs; 2, Entry, M. L. Weldy; 3, Entry, Meade Farnham and Son.
BEST UDDERED CLASS
1, Entry, Kneipp Springs; 2, Entry, M. L. Weldy; 3, Entry, Meade Farnham and Son.
PREMIER BREEDER
Russell J. Wenger and Son.
Premier Exhibitor
M. L. Weldy

4-H Show

SENIOR AND GRAND CHAMPION FEMALE
Entry, Dick Krull, Orange.
RESERVE CHAMPION FEMALE
Entry, Francis Mabie, Perry.
SENIOR CHAMPION SHOWMANSHIP
Robert Young, Swan.
JUNIOR CHAMPION SHOWMANSHIP
Dick Krull.

Other first place winners: Janet Cochard, Wayne; Peggy Reidenbach, Orange; Mary Earnhart, Washington; Larry Earnhart, Washington, and David Krull, Orange.

Montgomery County, Pa., Guernsey Show

BY A. M. MACKAY

THE second Montgomery County, Pa., Guernsey Show saw an increase in entries continued with a wonderful spirit of sportsmanship and competition. It was held at Normandy Farms, Gwynedd Valley, an ideal setting, as the large barns were used for the tying of the animals.

Exhibitors included Ellis D. Anders, Delbert E. Keir, J. B. Liebman, C. Edward and M. K. Zimmerman, J. and D. Kennedy, along with individual entries from a number of junior exhibitors.

Addison Kriebel, Worcester, showing only two head for the first time since breeding Guernseys, had junior champion on the senior yearling, Embarks Chief's Hazel. Grand champion was Ulster Maple Candy shown by Delbert E. Keir. Reserve senior and grand champion female was Silver Lake May Bell, shown by C. E. and M. K. Zimmerman.

Trophies and other awards as blankets, show halter, etc., were donated as prizes by various dairies and other establishments. Donors included: Hoffman Dairies, Martin-Century Farms, Sunny Slope Dairy, Missimer-Wood-Narcissa Dairies, Inc., Moyer and Son, South East, Pa., A. B. C., Lehigh Valley A. B. Coop,. and the Pennsylvania Guernsey Breeders' Association.

Following is a list of first place winners:

SENIOR AND GRAND CHAMPION FEMALE
Ulster Maple Candy, Delbert E. Keir, Collegeville.
RESERVE SENIOR AND GRAND CHAMPION FEMALE
Silver Lake May Bell, C. E. and M. K. Zimmerman, Norristown.
JUNIOR CHAMPION FEMALE
Embarks Chief's Hazel, Addison Kriebel, Worcester.
HEIFER CALF, UNDER 6 MONTHS
1, Carol Farms Eve, J. B. Liebman, North Wales.
HEIFER CALF, 6 MONTHS AND UNDER 12
1, Spring Locke Brilliant, Ellis D. Anders, Lansdale.
HEIFER, 1 YEAR AND UNDER 18 MONTHS
1, Silver Lake D. Jill, Joan Zimmerman, Norristown.
HEIFER, 18 MONTHS AND UNDER 2 YEARS
1, Embarks Chief's Hazel, Addison Kriebel.
COW, 2 YEARS AND UNDER 3
1, Silver Lake May Bell, C. E. and M. K. Zimmerman.
COW, 4 YEARS AND OVER
1, Ulster Maple Candy, Delbert E. Keir.
GET OF SIRE
1, Entry, J. B. Liebman.
PRODUCE OF DAM
1, Entry, J. B. Liebman.

Washington County, Pa. Guernsey Show

BY WADE WHITE

THE largest county show of Guernseys this year was held during the Washington County, Pa., Fair, August 23, when 85 head passed before Judge Wade Wehr, Belle Vista Farm, North Lima, Ohio. All the classes were well represented, with the 4-H and FFA entries giving the open class exhibitors real stiff competition. In fact, the youth entries came out on top in the junior and senior heifer calf classes and the senior yearling heifer class.

Thorncroft Diamond Jim, the first place two-year-old bull owned by Friendship Hill Farm, New Geneva, was named senior and grand champion bull of the show, winning out over the

Ulster Maple Candy, senior and grand champion female at the Montgomery County, Pa., Show, owned by Delbert E. Keir, Collegeville, Pa.

aged bull, Castle Bracken Levity Rex, owned by Robert Hamilton, Washington. "Rex" was named reserve grand champion bull.

Judge Wehr went to the four-year-old cow class for both his grand and reserve grand champion female. Thorncroft King's Ilanthe, an extremely large dairy cow, just springing, owned by Friendship Hill Farm, was named grand champion, with Sichi Farms Molly, owned by Roger Sichi and Sons, Eightyfour, being named reserve grand champion. Sichi Farms Molly went on to win the Washington County Guernsey Breeders' trophy for the best animal bred and owned by a Washington County G. B. A. member.

Following is a list of first place winners:

SENIOR AND GRAND CHAMPION BULL
Thorncroft Diamond Jim, Friendship Hill Farm, New Geneva.
RESERVE GRAND CHAMPION BULL
Castle Bracken Levity Rex, Robert Hamilton, Washington.
SENIOR AND GRAND CHAMPION FEMALE
Thorncroft King's Ilanthe, Friendship Hill Farm.
RESERVE GRAND CHAMPION FEMALE
Sichi Farms Molly, Roger Sichi and Sons, Eightyfour.
JUNIOR CHAMPION FEMALE
Friendship P. V. Capt. Bloom, Friendship Hill Farm.
BULL CALF
1, Friendship Captain Markle, Friendship Hill Farm.
BULL, 1 YEAR AND UNDER 2
1, Sichi Farms Performer, Roger Sichi and Son.
BULL, 2 YEARS AND UNDER 3
1, Thorncroft Diamond Jim, Friendship Hill Farm.
AGED BULL
1, Castle Bracken Levity Rex, Robert Hamilton.
HEIFER CALF, UNDER 6 MONTHS
1, Entry, Robert Ewart, Washington.
HEIFER CALF, 6 MONTHS AND UNDER 12
1, Peach Green Karen, Robert Hopkins, Coal Center.
HEIFER, 1 YEAR AND UNDER 18 MONTHS
1, Friendship P. V Capt. Bloom, Friendship Hill Farm.
HEIFER, 18 MONTHS AND UNDER 2 YEARS
1, Entry, Sam Wilson, Avella.
COW, 2 YEARS AND UNDER 3
1, Friendship Prince's Bloom, Friendship Hill Farm.
COW, 3 YEARS AND UNDER 4
1, Castle Bracken Sentry Glenna, Robert Hamilton.
COW, 4 YEARS AND UNDER 5
1, Thorncroft King's Ilanthe, Friendship Hill Farm.
COW, 5 YEARS AND OVER
1, Sichi Farms Juliet, Roger Sichi and Son.
GET OF SIRE
1, Robert Hamilton on get of Raemelton Sentry Duke.
PRODUCE OF DAM
1, Robert Hamilton on produce of Castle Bracken Master's Rose.
BEST UDDERED COW
1, Castle Bracken Sentry Manon, Robert Hamilton.
BREEDER'S HERD
1, Entry, Robert Hamilton.
DAIRY HERD
1, Entry, Friendship Hill Farm.
JUNIOR PROJECT HERD
1, Sam Wilson.

21st Eastern Indiana District Show

BY M. L. DAWDY

THE Eastern Indiana District Guernsey Show became of age on August 1 with the 21st Annual event sponsored by the Eastern Indiana G. B. A. at the Delaware County Fair, Muncie. During the show, Myron Cromer, long-time county agent of Delaware County, reminisced about the beginning of this show, one of the oldest and most successful of the Indiana parish shows. In citing people who were instrumental in starting this show, Mr. Cromer included E. T. Wallace, then extension dairyman at Purdue University and now secretary of the Indiana G. B. A., who acted as ringmaster this year.

A good ringside was on hand to see Norbert Moeller, extension dairyman, Purdue University, place the 92 head led in by 29 exhibitors. Both grand champions were shown by Darius Kingen and Son, Muncie. In the light bull show, Kingendale Eastern Douglas, first place two-year-old was made senior and grand champion over Kerr Hill Premier, the senior bull calf, shown by Harold Houser and Sons, Mooreland, that was made junior and reserve grand champion.

Manor Lodge Pete's Pansy, a big, strong springing heifer, won the senior yearling class for Kingen and Son and was made junior champion. The reserve junior champion was Kerr Hill F. Jan, the winning junior yearling, shown by Harold Houser and Jane Bales, Mooreland. Fred Rogers and Family, Pendleton, led out the top senior heifer calf, Cherrilea Queen's Lena, in a class of 18 head, and Kingen and Son had the top junior heifer calf, Kingendale Levity Properly.

The two-year-old class of 13 head was an outstanding class and one of the highlights of the show. The battle for top spot was between Kerr Hill F. Beauty, winning junior yearling at the 1955 National Junior Guernsey Show and Honorable Mention All-American junior yearling, and Kerr Hill L. Lazy, both fresh within the week and both shown by Harold Houser and Sons. Both heifers are promising two-year-olds, and after trailing until the final line-up, Kerr Hill L. Lazy finally topped her stablemate. Carrying an excellent udder and having scale and quality, this heifer shows a lot of possibility as the season progresses. From the two-year-olds on, Darius Kingen and Son dominated the milking classes. Kingendale F. Lucy and Kingendale Levity Grace stood one and two in the three-year-old class; Kingendale Levity Jay was the top four-year-old, and the old trouper, eight-year-old Kingendale Levity Lew, topped the aged cows, was senior and grand champion, best uddered cow and winner of the 500-pound butterfat class. Reserve grand champion was Houser's two-year-old, Kerr Hill L. Lazy.

Top get of sire was the junior get of Normandy Forecaster shown by Houser and Sons, followed by the get of Fairlawn K. Conquest, shown by Otis P. Ritchie and Sons, Gaston. The first place four-year-old and second prize aged cow out of Sunnydale Sevene was top produce for the Kingen's.

In the junior show, Jane Bales showed the 4-H champion, Kerr Hill F. Janice, the fourth place three-year-old in the open show, and the reserve champion of the junior show was Ritchiedale C. Beta Sue, the seventh place two-year-old, shown by Donald Ritchie, Gaston.

The junior division fitting and showing contest included a division for youngsters 10 to 14 years that was won by Jane Bales, Mooreland, followed by her sister Joyce, and another division for juniors 15 to 20 years, was won by Donald Ritchie, Gaston, and Ronald Fields, Albany, second. Jane Bales was champion showman of the finalists.

General chairmen of the show were Claude Mangas, Union City, and Clyde Hinshaw, Fountain City. Kenneth Scott, Muncie, and Clyde Williamson, Muncie, were superintendents, Mrs. Kenneth Scott clerked the show, and E. T. Wallace, secretary of the Indiana G. B. A., and J. C. Ralston, assistant state 4-H Club leader, Purdue, were the ringmasters.

Following is a list of first place winners:

SENIOR AND GRAND CHAMPION BULL
Kingendale Eastern Douglas, Darius Kingen and Son, Muncie.
JUNIOR AND RESERVE GRAND CHAMPION BULL
Kerr Hill Premier, Harold Houser and Sons, Mooreland.
SENIOR AND GRAND CHAMPION FEMALE
Kingendale Levity Lew, Darius Kingen and Son.
RESERVE GRAND CHAMPION FEMALE
Kerr Hill L. Lazy, Harold Houser and Sons.
JUNIOR CHAMPION FEMALE
Manor Lodge Pete's Pansy, Darius Kingen and Son.
RESERVE JUNIOR CHAMPION FEMALE
Kerr Hill F. Jan, Harold Houser and Sons and Jane Bales.
BULL CALF, 6 MONTHS AND UNDER 12
1, Kerr Hill Premier, Harold Houser and Sons.
BULL, 1 YEAR AND UNDER 18 MONTHS
1, Kingendale Levity Supreme, Harold Houser and Sons, and Darius Kingen and Son.
BULL, 18 MONTHS AND UNDER 2 YEARS
1, Ka Wa Holly's Chum, L. E. Sloniker and Sons, Ridgeville.
BULL, 2 YEARS AND UNDER 3
1, Kingendale Eastern Douglas, Darius Kingen and Son.

HEIFER CALF, UNDER 6 MONTHS
1, Kingendale Levity Properly, Darius Kingen and Son.
HEIFER CALF, 6 MONTHS AND UNDER 12
1, Cherrilea Queen's Lena, Fred Rogers Family, Pendleton.
HEIFER, 1 YEAR AND UNDER 18 MONTHS
1, Kerr Hill F. Jan, Harold Houser and Jane Bales, Mooreland.
HEIFER, 18 MONTHS AND UNDER 2 YEARS
1, Manor Lodge Pete's Pansy, Darius Kingen and Son.
COW, 2 YEARS AND UNDER 3
1, Kerr Hill L. Lazy, Harold Houser and Sons.
COW, 3 YEARS AND UNDER 4
1, Kingendale F. Lucy, Darius Kingen and Son.
COW, 4 YEARS AND UNDER 5
1, Kingendale Levity Jay, Darius Kingen and Son.
COW, 5 YEARS AND OVER
1, Kingendale Levity Lew, Darius Kingen and Son.
BEST UDDERED COW
(Must be shown under blanket) (Any Age)
1, Kingendale Levity Lew, Darius Kingen and Son.
GET OF SIRE
1, Harold Houser and Sons on get of Normandy Forecaster.
PRODUCE OF DAM
1, Darius Kingen and Son on produce of Sunnydale Sevene.
500 pound Butterfat Class
1, Kingendale Levity Lew, Darius Kingen and Sons.
4-H SHOWMANSHIP (Junior Division)
10 to 14 years of age inclusive
1, Jane Bales, Mooreland.
4-H SHOWMANSHIP (Senior Division)
15 to 20 years of age inclusive
1, Donald Ritchie, Gaston.
GRAND CHAMPION SHOWMAN
1, Jane Bales.
4-H GRAND CHAMPION FEMALE
Kerr Hill F. Janice, Harold Houser and Sons and Jane Bales.
RESERVE GRAND CHAMPION FEMALE
Ritchiedale C. Beta Sue, Donald Ritchie, Gaston.

Butler County, Pa., Guernsey Show

BY WADE WHITE

FIFTY-FIVE head of Guernseys were shown at the Butler County, Pa., Show, held at the Butler Fairgrounds, Butler, on Wednesday evening, August 8.

Eleven bulls were shown, with official judge, Wade Wehr, Belle Vista Farm, North Lima, Ohio, placing the grand championship on the aged bull, Shady Run Senator, owned by James R. Trotter, Enon Valley, and the reserve grand championship going to the junior yearling, Coal Hill Chief Elmer, owned by Clarence E. Reed and Son, Slippery Rock.

In the female division, both the grand champion and reserve grand champion cows were aged cows, with Oakland Bomber's Helen, owned by Moser Brothers, Chicora, being named grand champion, and Green Valley Daisy Barsox, owned by Gladys D. Succop, Renfrew, being named reserve grand champion. The animals were well presented, and Judge Wehr gave reasons on all classes down the line.

After the open class was placed, the 4-H members were asked to hold their places in line and then a special class for the winner in the 4-H Class was held. Mary Succop, Renfrew, won this class with her senior yearling heifer, Wilgorlan Farms Fancy.

Following is a list of the first place winners:

GRAND CHAMPION BULL
Shady Run Senator, James R. Trotter, Enon Valley.
RESERVE CHAMPION BULL
Coal Hill Chief Elmer, Clarence E. Reed and Son, Slippery Rock.
GRAND CHAMPION FEMALE
Oakland Bomber's Helen, Moser Brothers, Chicora.
RESERVE CHAMPION FEMALE
Green Valley Daisy Barsox, Gladys D. Succop, Renfrew.
BULL CALF, UNDER 6 MONTHS
1, Coal Hill Chief Sonny, Clarence E. Reed and Son.
BULL CALF, 6 MONTHS AND UNDER 12
1, Coal Hill Chief Hilmer, Clarence E. Reed and Son.
BULL, 1 YEAR AND UNDER 18 MONTHS
1, Coal Hill Chief Elmer, Clarence E. Reed and Son.
BULL, 18 MONTHS AND UNDER 2 YEARS
1, Coal Hill Chief Prince, Clarence E. Reed and Son.
BULL, 2 YEARS AND UNDER 3
1, Coal Hill Chief Pierce, Clarence E. Reed and Son.
BULL, 3 YEARS AND OVER
1, Shady Run Senator, James R. Trotter.
HEIFER CALF, UNDER 6 MONTHS
1, Rolling Meadow Elyda, Gladys D. Succop.
HEIFER CALF, 6 MONTHS AND UNDER 12
1, Oakland Champ's May, Moser Brothers, Chicora.
HEIFER, 1 YEAR AND UNDER 18 MONTHS
1, Rolling Meadow Delight, Lawrence Succop, Renfrew.
HEIFER, 18 MONTHS AND UNDER 2 YEARS
1, Coal Hill Count's Hallace, Clarence E. Reed and Son.
COW, 2 YEARS AND UNDER 3
1, Oakland Lad's Della, Moser Brothers.
COW, 3 YEARS AND UNDER 4
1, Oakland Champ's Melody, Moser Brothers.
COW, 4 YEARS AND OVER
1, Oakland Bomber's Helen, Moser Brothers.
GET OF SIRE
1, Moser Brothers on get of Coldspring's Romulus Bomber.
PRODUCE OF DAM
1, Moser Brothers on produce of Oakland Bomber's Millie.
BEST UDDERED COW
1, Oakland Bomber's Helen, Moser Brothers.
THREE BEST FEMALES
Bred and Owned by Exhibitor
1, Entry, Moser Brothers.

North Central Ohio District Show

BY HOWARD R. DAVIS, JR.

THE North Central Ohio District Show was held at the Sandusky County Fair and was attended by many Guernsey enthusiasts. Twenty-nine exhibitors paraded 97 head before C. R. Huston, manager of Franchester Farms, who had been chosen to judge the show. From the seven bulls shown, Mr. Huston selected the aged bull, Wyno Belle Don, shown by Paul Schepflin, as senior and grand champion. "Don" was quite an easy choice over the junior champion, Gray Haven Jester's Constant, the senior yearling shown by Howard Hansen. Mr. Huston had to give much thought to some of his placings in the heifer classes. Many fine calves and yearlings were shown, and the junior championship was battled out right down to the wire. In a close placing, the senior yearling Wacalu Don's Sonja, shown by Ted Kuns, was made junior champion female over the extremely nice junior yearling, Prairie Lawn Clara's Rosette, shown by Elmer Neill.

The cow classes had some real top animals and when the first place animals were led out for the selection of the senior champion, two of the three were consignments to the Ohio Classic Sale. They were the first place two-year-old, Gray Haven Lad's Polly, shown by Robert Hansen, and the first place four-year-old, Milmoore's O. Monita, shown by Dr. F. L. Moore and Bob Weller. The final placing had the three-year-old champion of the 1955 National Junior Guernsey Show, Gray Haven Colonel's Penny, shown by Arthur and Lois Jean Hansen, being selected as senior and grand champion over the extremely sharp, dairy four-year-old shown by Milmoore Farms.

Following are the exhibitors of the first place entries: Bull calf, J. L. Widman and Sons; junior yearling bull, Arthur Hansen; senior yearling bull, Howard Hansen; aged bull, Paul Schepflin; junior heifer calf, Ted Kuns; senior heifer calf, Arthur Hansen; junior yearling heifer, Elmer Neill; senior yearling heifer, Ted Kuns; two-year-old cow, Robert Hansen; three-year-old cow, Arthur and Lois Jean Hansen; cow, four years old and over, Dr. F. L. Moore and Robert Weller; senior get of sire, Dr. F. L. Moore and Robert Weller; junior get of sire, Arthur Hansen; produce of dam, Ted Kuns; dairy herd, Dr. F. L. Moore and Robert Weller, and three best females, Arthur Hansen.

Mrs. Ralph Batdorf

MRS. RALPH BATDORF, Batdorf's Guernsey Farm, Wellsville, Kans., was instantly killed on August 27 in a two-car crash. Mr. and Mrs. Batdorf have both been very active in the Kaw Valley District G. B. A., Mr. Batdorf having been both president and secretary of the Association. Their daughter, Beth, has been very active in 4-H work and in showing her Guernseys.

Guernsey breeders extend sympathy to the Batdorf family.

Sales...

McDonald Farms Production Sale

THE McDonald Farms Production Sale was held at the farm, Cortland, N. Y., on Saturday, September 15. The 101 head sold for $48,000, an average of $475.25. The sale was opened by K. C. Sly, who read a letter of welcome from Mr. McDonald who was unable to attend It was especially nice to have Mr. and Mrs. J. M. McDonald, Jr., at this year's sale.

The sale featured many top bred and open heifers that showed great uniformity, extreme dairy temperament and quality. Several of these heifers were well appreciated and their sale was one of the highlights of the day. The progeny of McDonald Farms High Neptune, McDonald Farms Jolly Paragon, and McDonald Farms Premier were most impressive. The influence of McDonald Farms Prediction was much in evidence in the breeding of the tops.

Top of the sale, McDonald Farms Miss Tolaria, an 800-lb. junior two-year-old that classified Excellent in 1956, was purchased by Paul M. Jones, Sr., and Paul M. Jones, Jr., Mt. Ephraim Farms, Snow Hill, Md., for $2,800.00. She is sired by McDonald Farms Premier, that has 12 classified daughters, two Excellent, five Very Good and three Desirable. "Premier" is sired by McDonald Farms Prediction, sire of the All-American senior get of sire in 1954 and 1955, and out of McDonald Farms S. Marguerite, 13807 — 792 — Sr4 — 365C — 3x, four times Excellent, and sold to E. B. Henslee, Henslee Farms, Arlington Heights, Ill., for $11,750.00. "Miss Tolaria" is out of a daughter of McDonald Farms Ideal and McDonald Farms Fidelity, 14276—838—6yrs—365—3x, a "Foremost Prediction" daughter of Rockingham May Princess. She is due in November to McDonald Farms Pre Rival, All-American two-year-old bull in 1954 and All-American aged bull in 1955.

The second high animal, and the top bull, was McDonald Farms Maxim's Woodrow that was purchased by Mr. and Mrs. Clifford L. Conover, Hightstown, N. J., for $2,000.00. This bull would show as a junior yearling in good company. He is by Maxim of McDonald Farms and out of McDonald Farms Jolly Sarella, Excellent, 1956, first prize three-year-old, New York, 1956, a daughter of McDonald Farms High Neptune out of a Very Good daughter of "Della." The contending bidder on "Woodrow" was Mrs. Hazel H. Beach and Robert D. Sommers, Cogniac Farm, London, Ohio. The second high bull, and the third high animal in the sale, was purchased by Mrs. Beach and Bob for $1,550.00. This bull, McDonald Farms Royal Zebo, is sired by McDonald Farms Jolly Paragon, a "High Neptune" son out of "Della," and he is out of McDonald Farms Pre Phyllis, 15361 — 741 — Jr4 — 365C — 3x, a daughter of McDonald Farms Prediction.

The second high female, and the fourth high animal in the sale, was McDonald Farms B. B. Nidelia, first prize four-year-old at the National Guernsey Show in 1952. "Nidelia" was purchased by Alton E. Dewan, Oneida, N. Y., for $1,475.00. She is sired by McDonald Farms Blueblood King out of a McDonald Farms Distinction daughter. "Nidelia" classified Excellent in 1952 and has a record of 13691—728—Jr4—365—3x. Mr. Dewan was the top buyer, as he purchased six head for $5,375, and was the contender on several of the best bred and open heifers in the sale.

The top open heifer, a junior yearling prospect, McDonald Farms Royal Wave, was purchased by Tudor F. Holcomb, West Granby, Conn., for $1,350.00. "Royal Wave" is by McDonald Farms Jolly Paragon out of a Very Good, 15093—771—5yrs—365—3x, daughter of McDonald Farms Prediction. Mr. Holcomb also selected two other outstanding heifers, McDonald Farms Royal Verna, a senior yearling prospect, and McDonald Farms Rival Verarda, for a total of

McDonald Farms Miss Tolaria, top of the McDonald Farms Production Sale, purchased by Paul M. Jones, Sr., and Paul M. Jones, Jr., Snow Hill, Md., for $2,800.

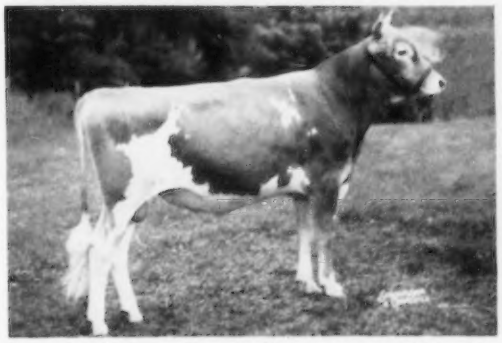

McDonald Farms Maxim's Woodrow, second high at the McDonald Farms Production Sale, purchased by Mr. and Mrs. Clifford L. Conover, Hightstown, N. J., for $2,000.

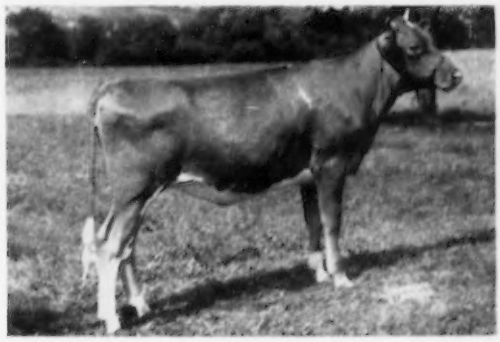

McDonald Farms Royal Wave, top open heifer at the McDonald Sale, purchased by Tudor F. Holcomb, West Granby, Conn., for $1,350.

$3,550.00. Mr. Dewan was the contending bidder on these heifers.

Other top buyers included W. M. Camp, Holliknoll Farm, Franklin, Va., seven head for $3,165, and Clarence E. Martin, St. Aims, Ontario, Canada, nine head for $2,355.00. This year, 15 head were purchased by breeders from Ontario, Canada. Their purchases included McDonald Farms Don's Omena, that carried one of the really good udders in the sale. "Don's Omena" was selected by Mrs. R. S. Robertson, Cobourg, Ontario, for $875.00.

The sale was managed by The Merryman Company, Sparks, Md., assisted by the Pate Sales Company, Trenton, New Jersey. Louis McL. Merryman and John B. Merryman read the pedigrees, and George W. (Dutch) Snyder, Jim Christian and Leslie J. Mathews, worked the ring. E. M. Granger, Jr., was the auctioneer, and Lee Yost and Tommy Christian passed the slips. The sale was clerked by Arthur L. Mulford, New York Guernsey Breeders' Coop., and Frank Biviano. K. C. Sly, Henry Thomas, and the entire McDonald staff did their usual fine job of making everyone feel welcome.

Following is a list of animals selling for $350 or more:

John H. Alger and Mr. and Mrs. A. C. Whissen, Broadway, Va.
McDonald Farms Le Wilton (Bull) $400
Mrs. Hazel H. Beach and Robert D. Sommers, London, Ohio.
McDonald Farms Royal Zebo (Bull) 1,550
Charles B. Bolton, West Salem, Ohio.
McDonald Farms Le Valentina 350
W. M. Camp, Franklin, Va.
McDonald Farms King's Katie 400
McDonald Farms P. Lossetta 410
McDonald Farms King's Milkmaid 475
McDonald Farms Pre Neda 435
Tarbell Gallant Royalenda 585
McDonald Farms S. Pearline 435
McDonald Farms Pre Onette 425
Scott Cargile, Skaneatales, N. Y.
McDonald Farms Fine Savina 435
Charles Z. Case, Avon, N. Y.
McDonald Farms Renown's Verda 400
Fairlawn Peer's Flute 375
Mr. and Mrs. Clifford L. Conover, Hightstown, N. J.
McDonald Farms Maxim's Woodrow (Bull) 2,000
McDonald Farms Maxim Welda 425
Jerry Cottrell and Son, Homer, N. Y.
McDonald Farms Le Vixen 350
McDonald Farms Jolly Uneeda 350
J. H. Crang, Newmarket, Ontario, Canada.
McDonald Farms Rival Uda 500
Alton E. Dewan, Oneida, N. Y.
McDonald Farms B. B. Nideha 1,475
Trimona of McDonald Farms 1,000
McDonald Farms S. Thoralia 1,100
McDonald Farmslad's Valonia 350
McDonald Farms Lad's Valean 800
McDonald Farms Rival Velvet 650
Mrs. Jean L. A. DuPont, Newtown Square, Pa.
McDonald Farms Lad's Ultra 650
William M. Emerson, Auburn, N. Y.
Zealot of McDonald Farms (Bull) 600
Harry G. Haskell, Jr., Chadds Ford, Pa.
McDonald Farms Nestafette 350
C. H. Henderson, Jr., Tarboro, N. C.
McDonald Farms Le Yankee (Bull) 450
Clarence M. Hepburn, Ontario, N. Y.
McDonald Farms Jolly Uletta 660
Atherton W. Hobler, Princeton, N. J.
McDonald Farms Pre Windflower 900
Tudor F. Holcomb, West Granby, Conn.
McDonald Farms Royal Verna 1,150
McDonald Farms Rival Verarda 1,050
McDonald Farms Royal Wave 1,350
Carl L. Huston, Medina, Ohio.
McDonald Farms Pre Ruda 360
Paul M. Jones, Sr. and Jr., Snow Hill, Md.
McDonald Farms Miss Tolaria 2,800
Edgar A. King, Schuylerville, N. Y.
Quetzel of McDonald Farms 385
Willard C. Lipe, Manlius, N. Y.
McDonald Farms Fine Show Girl 410
Clarence J. Marsh, Canandaigua, N. Y.
McDonald Farms Le Priscilla 350
Golden Grange Ideal Avalon 500
Clarence E. Martin, St. Aims, and Frank Martin and Sons, Jordan, Ontario, Canada.
McDonald Farms Mister Ware (Bull) 400
H. W. McElwee, Hagerstown, Md.
McDonald Farms Pre Ocula 850
McDonald Farms Jolly Sibylla 550
H. A. W. Myrin, Phoenixville, Pa.
Fer-Manor Mary Judy 825
H. M. Pate, Trenton, N. J.
McDonald Farms Le Sweetheart 360
A. F. Patterson, Artesia, New Mexico.
McDonald Farms Rival Warner (Bull) 400
J. B. Reid, Francestown, N. H.
McDonald Farms Royal Ursula 425
L. S. Riford, Auburn, N. Y.
McDonald Farms Le Sendal 625
McDonald Farms Royal Ursel 550
Mrs. R. S. Robertson, Cobourg, Ontario, Canada.
McDonald Farms Rival Vicky 350
McDonald Farms Don's Omena 875
Gordon Sheldon, Fulton, N. Y.
McDonald Farms Miss Vivian 475
Floyd Southard, Ira, N. Y.
McDonald Farms Le Zurich (Bull) 450
Ronald Wetherwax, Wyoming, Charles Z. Case, Avon, Fred Embury, Gainesville, and Ronald Wilson, Caledonia, N. Y.
McDonald Farms Jolly Yeoman (Bull) 900
T. J. Zornow, Pittsford, N. Y.
McDonald Farms Rival's Wistar (Bull) 500

Following is a list of other buyers: T. Dennison Brown, McGraw, N. Y.; George J. Dennis and Son, Newark, N. J.; Fred T. Edick, Castorland, N. Y.; Paul Fritz, Geneva, N. Y.; Clarence C. Harden, McConnellsville, N. Y.; Clarence E. Martin, St. Aims, Ontario, Canada; Frank Martin and Sons, Jordan, Ontario, Canada; Arthur E. Merle, Sr., Attica, N. Y.; John B. Merryman, Agent, Sparks, Md.; Charles J. Moore, Troy, N. Y.; Leon Randall, Cortland, N. Y.; L. W. Sheldon, Fulton, N. Y.; George W. Snyder, Drums, Pa.; Mr. and Mrs. Milton Thomson, Walton, N. Y., and A. C. Whissen, Broadway, Virginia.

109th Special Guernsey Sale

By Wm. H. Juzi

The 109th Special Guernsey Sale, held at the Lancaster, Pa., Sales Pavilion on September 6, featured the dispersal of the herd of 25 head owned by Albert D. Jennings, Jr., of Montoursville. Added consignments brought the total number of purebreds to 62, which sold for $12,835, an average of $207.02.

Wyno Beau's Rosemary, consigned by Mr. Jennings, topped the sale at $410. She was purchased by S. C. and Evelyn T. Martin, Friendship Hill Farm, New Geneva, on a mail bid. Contending bidder was J. H. Feree, Mackeyville.

Thirty-four different buyers divided the cattle. Ernest E. Johnson, Boyertown, was the high buyer spending $1,170 for five head.

The sale was managed by the Pennsylvania G. B. A., with Wm. H. Juzi reading pedigrees. Walter Dupes, Elizabethtown, was the auctioneer, assisted in the ring by fieldmen of the Association.

Following is a list of animals selling for $350 or more:

Willard Fought, Mechanicsburg, Pa.
Queen Anna of Sunnyside $350
Cyrus H. and Sallie M. Landes, Vernfield, Pa.
Fairview Beauty's Laureta 360
S. C. and Evelyn T. Martin, New Geneva, Pa.
Wyno Beau's Rosemary 410

Following is a list of other buyers: Ankrum Brothers, Peach Bottom, Pa.; John Bartram, Cochranville, Pa.; Wilfred Deppen, Dalmatia, Pa.; James A. Develin, Jr., Phoenixville, Pa.; Peter G. Dietz, Hellam, Pa.; Herman L. Durr, Columbus, N. J.; G. L. Duvall, Willow Street, Pa., Agent; J. O. Ebersole, Duncannon, Pa.; John Z. and Emma Farence, Dillsburg, Pa.; Norman Frederick, Telford, Pa.; Dennis B. Garber, Chambersburg, Pa.; Wilbur H. Graybill, Lititz, Pa.; Fred Hertzog, Ephrata, Pa.; Ernest E. Johnson, Boyertown, Pa.; Dean Kilby, Peach Bottom, Pa.; Martin E. Kunkel, New Providence, Pa.; Walter H. Lehman, Chambersburg, Pa.; George D. Lenker, Millersburg, Pa.; James C. Mielke, Easton, Md.; Frank N. Miller, Waynesboro, Pa.; Elam W. Mull, Quarryville, Pa.; Mary Quartuccio, Norristown, Pa.; Clarence C. Rhodes and Son, Sunbury, Pa.; Ben H. Rickert, Carlisle, Pa.; John C. Rohrer, Dover, Pa.; Fred Shoenberger, Tyrone, Pa.; Percy J. Shortall, Easton, Md.; Joseph E. Sinclair, Drumore, Pa.; John H. Vogt, Reading, Pa.; Frank H. Wagner, Palmyra, Pa., and Raymond L. and Louise A. Witmer, Willow Street, Pennsylvania.

North Carolina State Guernsey Sale

By E. S. Stokes

The annual North Carolina State Guernsey Sale, the first of which was inaugurated in 1922, was held at the Winston-Salem Fairgrounds on September 8. Thirty head sold for $9,720, an average of $324.00.

Breeders and other dairymen in attendance, whether buying or not, agreed that the group of Guernseys represented one of the area's best sale line-ups both in quality and productive stage. Gaden Corpening and his sales committee had selected only fresh and heavy springing cows and heifers.

Top was Clear Springs Fashion's Mary, a two-year-old sold open and consigned by the Estate of A. L. Brown, Concord. The final bid of $600.00 was placed by Bowman and

Gordon Gray, Brookberry Farm, Winston-Salem. Contending bidder was Quail Roost Farms, Rougemont.

Second high animal at $525.00 was Belmont View Gazer Doreen, a two-year-old just ready to freshen, purchased by R. D. Shore, Jr., Shore Farm, Winston-Salem. Contending bidder on this heifer consigned by A. B. Slagle, Franklin, was Brookberry Farm.

The sale was sponsored by the North Carolina G. B. A. and was managed by the association and the Salley Sales Service, with George Salley reading the pedigrees and Col. Glenn Lecky as auctioneer. Alfred Brown and "Hank" Campbell worked the ring, and Eston Stokes passed the slips.

Following is a list of animals selling for $350 or more:

Brookberry Farm, Winston-Salem, N. C.	
Clear Springs Fashion's Mary	$600
Maegeo Robin	475
Carolina Dairy, Inc., Shelby, N. C.	
Belmont View Primer Patricia	400
Pinnacle View Charmer Gracious	435
Edisto Farms, Denmark, S. C.	
Skuggek Royal Ella	425
Quail Roost Farms, Rougemont, N. C.	
Kildaire's Lizzie	375
Sarah Shore Ruffin, Winston-Salem, N. C.	
Riverview Fore-Maxim Hazel	400
R. D. Shore, Jr., Winston-Salem, N. C.	
Belmont View Gazer Doreen	525
Dr. T. E. Sikes, Greensboro, N. C.	
Eskdale Baron's Beauteana	400
Holliknoll Maxim Mary	450

Following is a list of other buyers: M. C. Benton, Jr., Winston-Salem, N. C.; H. C. Carr, Chapel Hill, N. C.; E. H. Forbes, Wake Forest, N. C.; R. K. Fulk, Pinnacle, N. C.; N. M. and Glenn Lowe, Asheboro, N. C.; Ed McBride, Taylorsville, N. C.; R. G. Neel, Mooresville, N. C.; Charles P. Simpson, Salisbury, N. C., and A. B. Slagle, Franklin, North Carolina.

Georgia State Sale

By C. J. Jacobs

The annual Georgia G. B. A. fall sale was held at the Fairgrounds, Macon, Ga., on Monday, August 27. This sale, sponsored and managed by the Georgia G. B. A., was one of the better sales held in Georgia in a number of years. The quality of the cattle was much improved over previous sales, and was reflected in some degree in the average price this group of cattle commanded. A spirit of optimism prevailed before and throughout the sale, and the reaction on the part of the members of the Georgia G. B. A., together with colleagues from other states, to the group of animals offered for sale, was most heartening. Bidding up to a point of about the sale average was fast, and a good demand for cattle existed even as the sale ended. Shortages of Golden Guernsey Milk in several areas is responsible for the good demand for cattle, and as usual is the real backbone for the demand for cattle at this and other sales held in the Southeast this fall.

Repelmar K. Celia, top of the Repelmar Farms Dispersal, purchased by Dr. R. O. Stuckler, Kirksville, Mo., for $1,200.

Heavy buyers of the day were three Golden Guernsey producers, namely, George H. Martin, Griffin, Hans Wiederkehr and Max Zubler, Sarasota, Fla., and Charles N. Wood, Dothan, Alabama. These men purchased the cattle that are due to freshen early in the fall, and were the better type cattle in the sale, with some exceptions.

Top selling animal of the day was Clear Springs Majesty's Ladida, a three-year-old daughter of Riegeldale Emory's Majesty, bred and consigned by the estate of A. L. Brown, Concord, North Carolina. "Ladida," that was fresh just prior to sale time, showed a wealth of character and was an outstanding prospect for both a good brood cow as well as a good producer. She was purchased by D. I. Parker, of Parker's Guernsey Farm, Dublin, for $460. High buyer of the day was George H. Martin, Griffin, who purchased eight head totaling $2,320. Charles N. Wood, Dothan, Ala., was a close second, purchasing seven head for a total of $2,245. The 32 head averaged $297.50 for a total of $9,520.

Our compliments to the sales committee, composed of Ralph W. Coarsey, Dr. Grady N. Coker, Paul Bennett, H. K. Welch, W. W. Denney and Chairman, Louis Parker, for the excellent job they did with this sale. Tom McCord, Montgomery, Ala., served as auctioneer, and Ralph W. Coarsey read pedigrees. Assisting in the ring were W. T. Bennett and Waldo Rice. H. K. Welch, Athens, passed slips.

Following is a list of animals selling for $350 or more:

Alabama Flour Mills, Decatur, Ala.	
Dinsmore Noble Kim	$420
Hamilton County Noble Patsy	375
Dr. W. W. Boxley, Macon, Ga.	
Clear Springs Janus Fashion	380
George H. Martin, Griffin, Ga.	
Dinsmore Viscount Kalmia	415
D. I. Parker, Dublin, Ga.	
Clear Springs Majesty's Ladida	460
Hans Wiederkehr and Max Zubler, Sarasota, Fla.	
Cline's Dicta's Dassel	425
Henslee Farms Sir Maid	430
Charles N. Wood, Dothan, Ala.	
Parker Farms C. Flame	420
Netasco Max's Donna	365

Following is a list of other buyers: W. E. Amos, Monticello, Ga.; A. Q. Ketner, Murphy, N. C.; George E. Mallet, Jackson, Ga.; George N. Martin, Jr., Jackson, Ga.; Charles N. Trotter, Jr., Lexington, Ga., and J. M. Warren, Dexter, Georgia.

Clear Springs Majesty's Ladida, top of the Georgia State Sale, consigned by Estate A. L. Brown, Concord, N. C., and purchased by D. I. Parker, Dublin, Ga., for $460. In the background, Louis Parker, D. I. Parker, Agent for Alabama Flour Mills and Alfred M. Brown.

Repelmar Farms Dispersal

By Tim C. Main

The Repelmar herd, owned by C. D. Marlo, Versailles, Mo., was dispersed at the farm on August 24. This herd was established back in 1942, and since its beginning the herd had been managed by Charles L. Van Landuyt. The eighty-four animals sold brought a total of $24,025, an average of $286.01. This included a rather large number of bred and open heifers.

Top animal was a four-year-old cow, Repelmar K. Celia, purchased by Dr. R. O. Stickler, Kirksville, for $1,200. She was sired by Flying Horse Eastern King, a son of Fairlawn H. Eastern King, and out of Repelmar P. Ila, with 11215—690—Jr3—365C—2x. Besides being a potential show prospect herself, "Celia" also has her own record of 10551—517—Jr2—365—2x.

Second high individual was the senior herd sire, Repelmar Baron Performer, also purchased by Dr. Stickler for $1,000. Though only seven years old, he had 27 daughters in the sale as well as many cows carrying his services. He was sired by Douglaston Baron Fairfax with seven PR sons and 39 tested daughters, and out of St. Albans Actor's Luckier, 11726—566—Jr3—305C—3x, classified VG.

The sale was managed by The Merryman Company, Sparks, Md., assisted by the Missouri Guernsey Breeders' Association. The sale was called by John B. Merryman, with Louis McL. Merryman reading the pedigrees. Harry Herman, secretary of the Missouri G. B. A., clerked the sale.

Following is a list of animals selling for $350 or more:

William K. Davis, Verona, Mo.	
Repelmar P. Ileen	$350
Repelmar Her Etta	350
Repelmar H. I. Gem	410
Repelmar K. Valerie	370
Seco Forward's Pearl	365
Phyllis Stickler Drake, Kirksville, Mo.	
Repelmar P. Leilani	750
Levi and Joan Ghere, Butler, Mo.	
Repelmar Her Lucille	375
Repelmar P. Eleanor	600
Repelmar P. Mary Ellen	500
C. R. Johnston, Carthage, Mo.	
Repelmar K. Pearl	525
Repelmar K. Lucy	380
Repelmar Lucky Gift	400
Repelmar K. Arleen	360
Repelmar C. Lindell	450
Repelmar Her Laurene	450
Repelmar C. Flower	475
Repelmar K. Queen	525
Repelmar G. Kathleen	375
Repelmar K. Marilla	350
Repelmar K. Pat	700
Repelmar P. Dell	425
Repelmar P. Flossie	510
James Stickler, Kirksville, Mo.	
Repelmar P. Nettie	730
Dr. R. O. Stickler, Kirksville, Mo.	
Repelmar Baron Performer (Bull)	1,000
Repelmar I. Eleanor	365
Repelmar K. Celia	1,200
H. J. Wasson, Conway, Ark.	
Repelmar G. Grace	475

Following is a list of other buyers: Everett Lee Baker and L. R. Rainey, Butler, Mo.; George Bremer, Peculiar, Mo.; Steven J. Cook, Montrose, Mo.; Clyde Dale, El Dorado Springs, Mo.; Tony Davis, Verona, Mo.; Gene Raymond East, Calhoun, Mo.; Wyatt East, Clinton, Mo.; C. S. Epperight, Versailles, Mo.; O. R. and Russell Epperson, New London, Mo.; Charles A. Green, Weston, Mo.; Frank A. Green, Weston, Mo.; Ray Holder, Harrisonville, Mo.; Howell Brothers, Macon, Mo.; Hubert Kusgen, California, Mo.; Ona McFarland, Kirksville, Mo.; Parminter and Sons, Lakewood, Mo.; David Lee Robinson, Unionville, Mo.; Franette Stickler, Hopkins, Mo.; Michael Stickler, Kirksville, Mo.; Theo Wilshusen, Ionia, Mo., and Fred Willer, Quincy, Illinois.

Tenth Fresno Futurity Sale

By C. W. Robinson

Optimism reigned at the 10th Annual Fresno Guernsey Futurity Sale, held at the Fresno District Fairgrounds, Fresno Calif., on the night of August 11. The sale started as a calf sale in 1946 and continued as such for five years. They held two springing heifer sales which were well-received, and omitted their sale in 1953 in deference to the Elm Lane Dispersal. The eighth and ninth sales consisted of open and bred heifers in equal proportions. This year, in the absence of a Western Guernsey Classic, the sale committee decided to add some cows.

Twenty-three head, consisting of nine cows, 13 bred heifers and one open heifer, sold for a total of $10,370, an average of $450.87. The price range was between $300 and $800, indicating a strengthening of demand and prices for registered Guernseys. Observers report that after five years of discrimination against the production and sale of high-food-content milk, the pricing authorities and plant managers find themselves with a surplus of milk below legal standards for solids-not-fat, and an actual scarcity of milk containing 9.0 per cent or better of skim milk solids. They overlooked the fact that high solids are produced in high fat milk. Now the processors are ordering their low-food-content milk shippers to add some Guernsey cows.

Top buyers were Muscio Brothers, Oakdale, who had started in the beef cattle business five years ago by selling off their registered Guernsey heifers. However, they fortunately kept their milking herd and fed it up to their usual high standards, and in the last couple of years have started keeping their heifer calves again. They have found that they cannot make a greater net per acre than they can from dairying, especially with a Golden Guernsey market. They purchased nine head at $4,115, including the cow, Muscio Baroness Gladys, at $700, second high price of the sale. She was one of the calves they had bred and sold from their own herd, and she was consigned by H. J. and John S. Lewis, also of Oakdale. They also bought the third high priced animal, Goldkist B. B.'s Xmas Joy, from J. P. Brownlie of Turlock at $600.

The Orisio family of Waukena got what they wanted when George and Amelia bought two for daughter Patsy and son Richard. Patsy was this year's Golden Guernsey Queen at the California State Fair, and had her heart set on the bred heifer, Adohr Sultan Ollie, that topped the sale at $800.00. Richard got Valley Oaks Chic Peso, the only open heifer, for $575, a daughter of Fairlawn Hornet's Sheik.

Sponsored by the Fresno G. B. A., the sale was managed by Western Guernsey Service, with Bob Stanley as auctioneer, and Victor Gray and Floyd Suglian in the ring.

Following is the sales list:

Adohr Farms, Camarillo, Calif.	
Butterton Warrior's Luisa	$435
Lloyd Burlingham and William Cunningham, Galt, Calif.	
Hazelwood Crown Foregetmenot	475
Kenneth E. Jessen, Woodland, Calif.	
RWJ's Westlynn Nanette	485
Kern County Union High School, Bakersfield, Calif.	
Lone Palm Cal's Naan	385
Glenn T. Koller, Fresno, Calif.	
Sans Souci Ginger	475
Lonnie A. Lancaster, Tulare, Calif.	
Virviga Red Wanda	465
Thomas K. Martin, Tracy, Calif.	
Martin's Pro Lady	325
F. W. McCracken, Walnut Creek, Calif.	
Martin's Levity Narcy	300
Muscio Brothers, Oakdale, Calif.	
Goldkist B. B.'s Xmas Joy	600
Cleverlands Bonnie Dorothy	410
F. S. C.'s Chief's Goldust Ester	385
Rancholm Mon Luke Jewel	400
Muscio Baroness Gladys	700
Walnut Creek O' War Inez	400
Goldkist Lad's Annie	385
Bay Meadow's Elite Ona	500
Lone Palm Panther's Shela	335
Jack E. Nicewonger, Lodi, Calif.	
Krums Majesty Cathy	375
Patsy Orisio, Waukena, Calif.	
Adohr Sultan Ollie	800
Richard Orisio, Waukena, Calif.	
Valley Oaks Chic Peso	575
Earl Squire, Hughson, Calif.	
Welch Farms Hi Rita	350
Henry Sterk, Artesia, Calif.	
Homesteader Coron. Salerna	400
Homesteader Coron. Emilia	410

COBA Purchases Guernsey Sire

The Guernsey sire, Gray Haven Levity Alden, has recently been added to the COBA Stud. "Alden" was bred by Arthur Hansen, Gray Haven Farm, Bellevue, Ohio, and was owned by and purchased from N. O. Swaisgood, Helena, Ohio. According to the COBA analysis DHIA records, 305 days—2x M.E., show that the 15 daughters' 28 records average 10077—471 while the 15 dams' 38 records average 9705—438, an increase of 372 lbs. of milk and 33 lbs. of fat for daughters over their dams.

WEST VIRGINIA STATE SALE

Jackson's Mill, W. Va., September 11
26 Head—$4,130—av. $158.85
Top: Actress Annett of S. B. ($250)
Born: July 12, 1950
S.: McDonald Farms Pre Kelvin
D.: Annabelle's Actress of S. B.
8586—392—Sr2—305—2x
Consignor: Mr. and Mrs. A. C. Whissen, Broadway, Va.
Purchaser: J. B. Maxwell, Clarksburg, W. Va

Changes Among the Class Leaders

Guernseys Are Noted for Persistent, Profitable Production

AR LEADERS

IDEAL'S L. D.'S NOLA
15809—892—Sr3—365C—2x
4th Fat Production
6th Milk Production
Sire: Ideal's Lettie's Duke.
S.: Florham Grand Duke.
D.: Pleasant Plains Lettie.
Dam: Ideal's Noranda's Netoria.
S.: Ideal's Susie's Noranda.
D.: Ideal's Satelite's Netoria.
B.: Jacob Tanis, Augusta, N. J.
O.: North Farm, Bristol, R. I.
Born: Oct. 5, 1951. Calved: July 2, 1955.
Calved: Sept. 16, 1956.
Supervised by University of Rhode Island, Kingston, R. I.

IDEAL'S G. S.' QUEEN
18356—991—Jr4—365C—3x
7th Fat Production
Sire: Gardenville Supreme.
S.: Riegeldale Melba's Emory.
D.: Douglaston Baroness Darling.
Dam: Ideal's Dairy Boy's Queen.
S.: Ideal's Dairy Boy.
D.: Ideal's Peter's Queen.
B. & O.: Jacob Tanis, Augusta, N. J.
Born: May 11, 1951. Calved: May 30, 1955.
Calved: Sept. 12, 1956.
Supervised by New Jersey State College, New Brunswick, N. J.

HIR LEADERS

GRAYSMARSH F. MITZIE
13796—747—Jr3—HIR—305C—2x
4th Fat Production
6th Milk Production
Sire: Coldspring's B. R. Forcaster.
S.: Coldspring's Beauty's Romulus
D.: Coldspring's H. Country Flower.
Dam: Graysmarsh Maymay.
S.: Chicona Caliph.
D.: Mable of Bell Acres.
B.: W. G. Reed, Sequim, Wash.
O.: Fred Grosskop, Billings, Mont.
Born: Jan. 9, 1952. Calved: May 21, 1955.
Calved: June 24, 1956.
Supervised by Montana State College, Bozeman, Mont.

SKUGGEK NOBLE MATTIE
17159—712—7yrs—HIR—303C—2x
6th Milk Production
Sire: Grand View Noble Heritor.
S.: Quail Roost Noble Maxim.
D.: Curtiss Candy Rexqueen.
Dam: Skuggek's Maxim Tilly.
S.: Quail Roost Maxim's Whiskey.
D.: Danwater Cherry.
B. & O.: C. I. Carlson, Guilford College, N. C.

Ideal's L. D.'s Nola
15809—892—Sr3—365C—2x

Born: April 15, 1948. Calved: July 26, 1955.
Calved: Aug. 8, 1956.
Supervised by North Carolina State College of Agriculture, Raleigh, N. C.

MARSH FARMS K LADY
17136—970—6yrs—HIR—365—2x
3rd Milk Production
Sire: McDonald Farms Kane.
S.: McDonald Farms General.
D.: McDonald Farms Georgia.
Dam: Rex's Lily.
S.: Rosemount Rex.
D.: Calculator's Beatrice.
B. & O.: Clarence J. Marsh, Canandaigua, N. Y.
Born: Dec. 4, 1948. Calved: April 2, 1955.
Supervised by Cornell University, Ithaca, N. Y.

Marsh Farms K Lady
17136—970—6yrs—HIR—365—2x

WILLOW BROOK MONARCH'S ENVY
17296—752—10yrs—HIR—305C—2x
4th Milk Production
Sire: Flying Horse Master's Monarch.
S.: Flying Horse Bandmaster.
D.: Flying Horse Royal Rose.
Dam: Grace's Willow Brook Gail.
S.: Villa-Way Pay Day.
D.: Eulalie Grace of Springview.
B.: A. H. Holschuh, Lakewood, Ohio.
O.: Howard H. Colby, Romeo, Mich.
Born: Feb. 25, 1945. Calved: May 28, 1955.
Calved: June 8, 1956.
Supervised by Michigan State College, East Lansing, Mich.

Willow Brook Monarch's Envy
17296—752—10yrs—HIR—305C—2x

North Montana State Fair

R. E. Banderob and Sons, Worden, showed junior and grand champion bull, also the senior and grand champion female and junior champion heifer, at the North Montana State Fair, held at Worden. Edward Banderob, Worden, showed the reserve champion female.

According to George J. Hubber, Belts, superintendent of the dairy department, the quality of the show was tops.

The August 12 edition of the Post-Standard, Syracuse, N. Y., featured a picture of the first prize Guernsey County herd shown at the sixth Annual Cattle Show of the New York Artificial Breeders' Cooperative. The animals shown in the winning Onondaga County herd are owned by Norma and Mary Kamm, Marietta, and Stanley Murphy, Tully.

The junior champion, a senior heifer calf, Locust Lawn Lassie, owned and shown by Thomas Erkenbeck, East Syracuse, was also pictured.

The 1959 **National Guernsey Futurity** is a challenge of your ability to select and nominate heifer calves that will develop into the best three-year-old cows. **The heifer must be nominated and first fee of $2.00 sent to The American Guernsey Cattle Club, Peterborough, N. H., postmarked not later than November 1, 1956.**

Twins...

(*Continued from page 428*)

different feeds, as for example late-cut hay compared to early-cut hay, a small difference in the quality of the hay will definitely show in the production.

Identical twins are true duplicates in all respects, made from the same mold like carbon copies. They have the same temperament; they graze together; they loaf together; they run off together when alarmed; and they react the same to milking management. Because of this inherited duplication of interests and attitudes, identical twins are usually found together in a herd. Even when identical twins are reared separately, if later they are turned into a herd, they will seek each others company, and more often then not be found together.

In addition to giving researchers more confidence in their results, identical twins make the results applicable to the average dairy farm as well as to highbred aristocrats. This is true because the identical twins are, like the saying about gold, where you find them; and this means on the farms of all dairymen, no matter what breed of cows they may have or whether they be grade, purebred, or crossbred. Experiments with the "dairy farmers' own cows" should answer dairy management questions most efficiently. In searching for identical twins for research, however, not every one that is found can be used. The most frequent cause for rejection is that they are of mixed dairy and beef breeding, which makes them unsuitable for milk production studies. In order to obtain research results applicable to dairy cattle and dairy farms, it is necessary to work with cattle of dairy breeding only. A typical example are the twins illustrated here which were purchased from a dairyman in Tennessee.

The lead in the use of identical twin cattle for research has been taken by scientists in Sweden and New Zealand. Sweden started her program with twins 15 years ago, and New Zealand has been using identical twins extensively for about 10 years. One experiment station in New Zealand maintains an experimental herd of about 200 sets of identical twins. In the United States, several stations, including Minnesota, Michigan, U. S. D. A. at Beltsville, Tennessee, Pennsylvania, Indiana and Georgia, among others, are experimenting with identical twins. They have been well tested and proved to be valuable. The biggest difficulty is finding and collecting them. Continuous publicity and interest of farmers and agricultural service people is necessary. Another difficulty is in keeping the twins identical as desired. They must calve close together and remain free of diseases and injuries. These problems have discouraged widespread use of the carbon-copy twins in the United States, although their special value is unquestioned.

The following is an example of the use of identical twins at the University of Tennessee. The effect of fattening dairy heifers upon their milking ability was in question. Many folk believe that fat heifers will not milk well, but they are not sure whether they fail to milk well because they are fat, or that they are fat because they do not give much milk. By using identical twins, several pairs of heifers with identically inherited milk production potentials have been compared—one raised on a "normal" diet and her mate on a full feed of grain. The grain-fed heifers grew fast. They also grew fat, and at two years weighed an average of 151 pounds more than their mates. At the milk pail, though, the fattened heifers were a great disappointment. They averaged only 44 per cent as much milk as the normally fed heifers in the first lactation and were not any better in the second lactation. After this time their udders were secured and sectioned. The udder of the fattened heifer was nearly the same in external size and shape as that of the normal one, but the inner milk secreting tissue was vastly different. In addition to a thick layer of fat at the base of the udder and extending down between the quarters, the fattened cow's udder was only partly filled out with milk secreting tissue. It must be assumed that fattening had in some manner prevented the normal development of the udder. Thus, the *inherited* milking potential was not developed in the fattened heifer.

An investigation in progress at Tennessee is to determine at what age the fattening effect is most critical. Extra feeding just prior to freshening is usually beneficial rather than harmful. A New Zealand study with identical twins showed that 156 pounds of grain fed during 31 days before calving resulted in 213 pounds more milk from the grain-fed twins than from their normal mates in their first lactation. Also, in New Zealand, underfeeding heifers has been shown to be unprofitable with identical twins. For 10 weeks before calving, six heifers were fed so they did not gain weight, while their mates gained normally about 80 pounds. In the first nine months of lactaion, while being fed equally, the previously underfed heifers produced an average of 1057 pounds less milk than their normally raised mates. In Sweden, a study comparing twins fed 25 per cent above normal, with their mates fed 25 per cent below normal, found little difference between their milk production. This is probably because, as shown in the Tennessee and New Zealand experiments, both overfeeding (fattening) and underfeeding prevent the development of normal milk production potential. The best plan now indicated is to raise heifers in a manner to prevent excess fattening in early life, but to feed them well during the last half of gestation.

Many other problems are being studied by the use of monozygous twins. The effects of different levels of feeding upon bull service ability and fertility have been studied at six or more experiment stations. All agree that well-fed bulls mature earlier and produce more semen than poorly-fed bulls, but that differences in semen quality or fertility are slight after sexual maturity.

Several problems related to milking management have been investigated with identical twins. The effect of milking two or three times per day, or of milking at 12-12 or at 10-14 hour intervals is being analyzed. The actual effects of premature calving, mastitis, short dry periods, and other abnormal conditions are being developed by the use of twins.

Another interesting study under way at Tennessee is the comparison of heifers calving first at two years of age with those calving first at three years, each with subsequent lactations at yearly intervals. Preliminary indications are that the first lactation three-year-olds did not reach as high a lactation peak as their second lactation mates, but because of more persistence will have a greater three-year-old total lactation. The influence of calf suckling upon milking response, the effect of milk let-down hormone upon production, and the effect of thyroxine feeding upon successive lactations are other interesting twin projects. Eventually, identical twins will be used to get the correct answer to scores of problems in dairy cattle physiology and management.

Guernsey breeders could easily have identical twins and not know it. The size and location of white spots need not be exactly the same. Duplicate color shades, shapes of head, ears, tail and udder, and many other points are evaluated by the expert before picking identical twins. If twins are the same sex and look and act very much alike, they may be identical. If you have such twins, some experiment station would be glad to get them to help in solving dairy cattle management problems.

Dairy Shrine . . .

(Continued from page 424)

cow that to this day enters Guernsey conversation as one of the greats.

Until Lothrop Ames' death, John S. Ames kept a few very choice cows. John Ames liked cattle, but his principal interest was flowers. Sacrificing time from his flowers, he directed his energies toward continuing the herd on the same high plane as already established, thereby creating a living memorial to his brother, Lothrop.

At the 1952 Annual Meeting of The American Guernsey Cattle Club, held in Atlantic City, N. J., John S. Ames was presented a Certificate of Honor, which said in part:

"The outstanding position that Langwater has held in our breed is readily reflected by the recent poll of our breeders. Of the 10 outstanding bulls which have had the most influence on our breed's development, five of them were either bred or saw service at Langwater Farm, including the leader, Langwater Steadfast."

In a summary of the breeding of Guernsey cattle at Langwater, it is impossible to separate the work of Lothrop and John Ames. So closely have the basic plans of Lothrop been followed by John, that the broad genetic base shows no marked changes over the years of activity.

The conformation of Langwater animals was one of the parts of the program, as established by Lothrop, that influenced the established and accepted standards of today, and has been kept so by the work of our Guest of Honor. The production of the herd has long been of national interest, and becomes of considerable moment when it is known that, as herds are numbered in the land, Langwater has never been a large herd. But from it has come 448 sires that have been recognized in the breed's Performance Register. This publication lists sires and dams that by their own virtue, or progeny performance, have made production records, been classified, or have show ring winnings. In addition to these 448 sires so recognized, 594 dams are listed in the Performance Register.

Since the founding of the herd, 863 sires have been registered. When the ravages of all the possible fatalities is taken into consideration, it is a remarkable record that over half of these have been recognized by standards of improvement.

The total number of females registered is 1,052, and here nearly 60 per cent have performed suitably for recognition. Similar data for type classification and show ring winnings adds further evidence of the influence this herd has had on the Guernsey breed. In fact, it has no equal for its contributions down through the past half century.

One of the outstanding characteristics of the Langwater Unit is the eagerness with which the public has sought animals at public auction and private treaty. In the opinion of many, it is this eagerness on the part of the public which is the most potent testimony that Langwater has established leadership in such enviable proportions.

The previously mentioned sire, Langwater Steadfast, appears prominently in the pedigree of the highest priced sire in the Guernsey breed, and the highest priced cow carries this sire seven times in her pedigree.

We unhesitatingly repeat that the devotion of John S. Ames to a task he chose for himself is, in itself, a splendid thing. Michelangelo used to place a candle in his pasteboard cap so as not to throw his shadow upon the work in which he was engaged. John S. Ames has, likewise, tried to keep his own accomplishment directed toward his brother's plans in breeding. He has been modest in his claims. A just and reasonable modesty does not only recommend eloquence, but sets off every talent of which he is possessed. It has brightened and highlighted his virtues like the shades and colors in paintings, it has raised and rounded the qualities of his character, and made more beautiful his contributions to the memory of his brother.

He has not been idle in other phases of life. He is president of the Massachusetts Society for the Promotion of Agriculture; President and Trustee of the Massachusetts Horticultural Society; President and Trustee of the North Easton Savings Bank; Trustee of the Ames Real Estate Trust; Trustee of Consolidated Investment Trust; Trustee and Director of the Massachusetts Public Reservations; Director of Ames Shovel and Tool Company, Boston Edison Company, First National Bank of Easton, Mass., Massachusetts Forestry Association, and the Oliver Ames and Sons Corporation.

He is a member of The American Guernsey Cattle Club, having served on its directorate for 33 years, in which time he was Vice-President nine years and President eight years. He is a member of the Grange, the Farm Bureau, the Massachusetts Guernsey Breeders Association, having filled many of its most important offices and assignments, the Harvard Forest Association, Arnold Arboretum, and the Royal Horticultural Society of England.

It is our belief that no man, by himself, can achieve such distinction. In the case of our Guest of Honor, we believe Mrs. John S. Ames, who in her own right is equally distinguished, has been a partner in the work at Langwater, and we are happy she could be with us today. And, to the partner who helped in contributing so much to the progress of dairying in America, the Dairy Shrine Club presents this token of our admiration and respect. (A corsage was presented to Mrs. Ames.)

Mr. Ames, the Dairy Shrine Club is honored that you have accepted its recognition and have attended this meeting at some sacrifice to yourself.

Ladies and Gentlemen, I am happy to give you our Guest of Honor, Mr. John S. Ames.

Dairy Pioneers

GEORGE HOWARD CLAPP

George Howard Clapp was born at Hayward, Wis., on March 25, 1896. He graduated from the University of Wisconsin with honors, in 1921, and as his great interest was livestock he decided to make animal husbandry his life work.

Soon after graduation he became herdsman with Gustav Pabst's Hollyhock Farms herd of Holsteins and in 1927 went with Fred Pabst to take charge of the Holstein herd of Pabst Farms, Inc., Oconomowoc, Wisconsin. Here Mr. Clapp had the opportunity to practice the science of dairy cattle breeding at its best until his untimely death in 1948. He was a thorough student of the problems of dairy cattle breeding and good herdsmanship, and was a pioneer in artificial breeding.

A short time before his death, Mr. Clapp was elected to the board of directors of the Holstein-Friesian Association of America.

CLIFFORD T. CONKLIN

Clifford T. Conklin was born at Struthers, Ohio, in 1890, in the heart of the dairy section of northeastern Ohio, and spent his lifetime in the dairy industry.

He worked his way through Ohio State University, graduating in 1916. After graduation he stayed on at Ohio State University and among other duties had charge of the college herd, which he developed into one of the best college herds in the country.

In 1925 he became executive secretary and treasurer of the Ayrshire Breeders' Association, in which capacity he served until 1952. He was also the editor of "The Ayrshire Digest" for 24 years.

Among his many contributions to the dairy world, the most remembered will be his work for calfhood vaccina-

tion to control brucellosis, his stress on 305-day production records made on twice-daily milking as a basis for evaluating the production of dairy cows, and his stress of the yearly herd test average of all cows in the herd as the best measure of herd production.

JAMES E. DODGE

James E. Dodge was born on a farm in Ontario, Canada, on September 15, 1875, and was active in livestock breeding all his life.

He received his advanced schooling at the Wisconsin College of Agriculture and during interim summers trained on dairy farms. His first position of responsibility was at the Jersey herd of H. C. Taylor, a Wisconsin dairyman, where he spent three years.

In 1896 he became superintendent of the famous Charles I. Hood Jersey farm at Lowell, Massachusetts. In the following years he developed two strains of livestock there.

In the Jersey breed it was the famous Sophie Tormentors and in Berkshire hogs the equally famous Lord Premier Successors. In fact, the Berkshire breeding was the basis for his portrait being hung in the gallery of the Saddle and Sirloin Club at the Stock Yards Inn in Chicago, Illinois.

Mr. Dodge was so basic in his livestock work that he was a successful breeder in three breeds of dairy cattle and one of hogs. After leaving the Hood Farm upon its dissolution, he became superintendent of Ayrshire and Jersey herds of Percival Roberts located at Penshurst and Worcester, Massachusetts.

Upon the founding of a herd of Guernseys by J. C. Penney, Hopewell Junction, N. Y., Mr. Dodge spent his remaining lifetime there. As in his previous positions, he made the bloodlines noteworthy and famous at Emmadine Farm, which later became known as Foremost Guernseys.

ANDREW MARTIN

Andrew Martin, West Salem, Wis., started breeding Brown Swiss in 1897. He played an important part in developing the bloodlines which produced Jane of Vernon, Brown Swiss cow of immortal fame.

Mr. Martin was a leader and pioneer in good farming practices, and helped organize the first cow testing association in his county in 1910 and started a program of official testing in 1915.

He early recognized the importance of the show ring for the advancement of the breed and made a limited fair circuit regularly. He helped organize the West Salem Sales Barn which has been the scene of many great dairy sales of all breeds.

Andrew Martin was a master breeder

James E. Dodge

and was named a Dairy Pioneer for the lasting contribution he made to the Brown Swiss breed through the great animals he bred.

D. T. SIMONS

Dick Townes Simons was a pioneer dairy leader and extension worker in the Southwest. He was born in Taylor, Tex., on June 25, 1882. Mr. Simons was a Jersey field representative in the Southwest for over 30 years, and served as president of the Texas Jersey Cattle Club and was its secretary for 33 years.

He was both vice-president and president of the Texas Agricultural Workers Association and was named, "Man of the Year of Texas Agriculture" in 1946. He lived on and operated his own dairy farm north of Fort Worth, Texas.

At the time of his death, in 1955, he was serving on the board of directors of the Fort Worth Fat Stock Show and was president of The American Jersey Cattle Club.

Mr. Simons spent all his life working for the improvement of dairy cattle. Though he was a representative of the Jersey breed, he was known for his admiration for fine livestock of all breeds.

JACOB VOEGELI

Jacob Voegeli bought the Voegeli Farm in 1883 from his father who was one of the Swiss Colony settlers in the Monticello-New Glarus area in Wisconsin. In 1893 he started breeding Brown Swiss cattle. Among the great animals bred by Mr. Voegeli was June's College Girl, grand champion cow at the National Dairy Show with a five-year-old record of 24571.6 lbs. of milk and 1062.30 lbs. of butterfat.

Mr. Voegeli was a prime mover in the organization of the Green County Testing Association and early adopted an official testing program.

The name "Voegeli" has been a symbol of quality among Brown Swiss breeders.

Floyd Johnston

FLOYD JOHNSTON, Executive Secretary of The American Jersey Cattle Club, was killed instantly on September 27. The accident occurred when the car he was driving went off the road and hit a tree near Columbus, Ohio, as he was returning from a short business trip.

Mr. Johnston had been Executive Secretary of the Jersey Cattle Club since September 1, 1947. Prior to that he had been, for 18 years, an extension dairyman for Iowa State College at Ames, Iowa. He was a graduate of Iowa State.

During Mr. Johnston's years as Executive Secretary, the Jersey Club had made much progress. The new headquarters building was constructed and occupied, the Jersey Performance Register Volumes were brought up-to-date to cover a 15-year period, and the All-Jersey Milk Program was expanded on a national basis. Among other accomplishments was the expansion of extension services through an expanded field representative program, and the publishing of the Jersey Journal.

He was a member of the Broad Street Presbyterian Church; Rotary Club; Purebred Dairy Cattle Association; Dairy Shrine Club, of which he was a past president; Executive Club of Columbus, and American Dairy Science Association.

Surviving are his wife, Jean; two daughters, Carol Ann, a graduate of Ohio State University, and Barbara Ann, a senior in the College of Education at Ohio State University; his father, H. N. Johnston, McKinney, Tex.; a brother, J. Newell Johnston, Douglas, Ariz., and two sisters, Mrs. Lewis Boorman, Lansing, Mich., and Miss Mary Johnston, Dallas, Texas.

Floyd Johnston

Home of . . .
High Test and Production

VISIT → FLYING HORSE FARM South Hamilton, Mass.

We Are Sending Two Fresh Heifers To The —

36th NEW ENGLAND GUERNSEY SALE
October 24, Exposition Grounds, Springfield, Mass.

FLYING HORSE ROSE'S HOLLY (Vacc.)

Born June 3, 1954 — HOLLY is fresh and selling open.

Sire: **FLYING HORSE ROSE'S PROMISE**
A son of Promise out of Rose — see below.

Dam: **FLYING HORSE M'S HOLLY**
16719—840—Jr3—365—3x

Her Sire's Dam

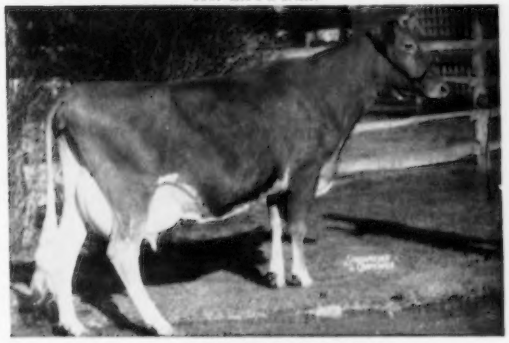

FLYING HORSE ROSE
12576—671—GG, 16640—906—AA
Head of the ROSE family.

Her Dam's Dam

FLYING HORSE GENERAL'S HOLLY
13969—777—Jr2—365C—3x
*15874—*836—Sr3—305C—3x, 2nd in milk, 1st in fat
*16392—*850—Sr4—305C—3x, 7th in milk, 4th in fat

FLYING HORSE M'S BLOSSOM (Vacc.)

Born March 4, 1954 — BLOSSOM is also just fresh and selling open.

BLOSSOM is out of **TARBELL ROMULUS BLOSSOM**, 12055—609—Jr2—365C—3x, 14288—743—Sr3—365C—3x, a daughter of Coldspring's Romulus' Anchor, AR.

Her Sire (The FLUTE family)

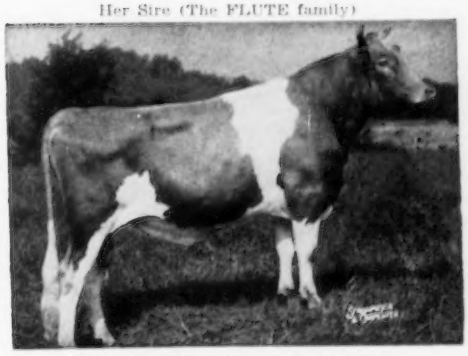

FLYING HORSE MUSICMAKER, AR
1st Bull Calf, Essex County Spring Show, Jr. Ch., 1950.
Sr. & Gr. Ch., 1951 Essex County Spring Show.

Her Sire's Dam

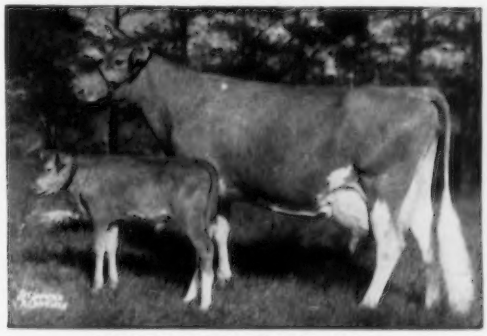

ALFALFA FARM FLUTE (VG '48)
13250—775—Jr2—365C—3x, 16206—962—Jr3—365C—3x
12499—756—Jr4—305C—2x, 15961—970—5yrs—365C—3x
Sr. & Gr. Ch., Topsfield, 1939
8 AR sons, 2 AR daughters.

Buy this pair for your show string and future brood cows.

WRITE US YOUR NEEDS

T. B. Accredited — VISITORS ALWAYS WELCOME — Mass. Abortion Free No. 60

FLYING HORSE FARM

South Hamilton, Massachusetts

Please address correspondence to . . . COREY C. GAREY, Manager — GRAHAM FOSTER, Herdsman

A Tribute to James M. McDonald

COMPETENT in the field of business, wise in personal and institutional benefactions, devoted to farm and herd, but not less devoted to the welfare of the other fellow, considerate in all personal contacts, liver of the gracious and simple life; the goodness of James M. McDonald falls like a benediction upon every crossroad in this broad land.

CHARLES F. ROGERS
Randolph, New York.

Three "Goldens" In One Year

ON June 19, Prof. and Mrs. Julius H. Frandsen, Amherst, Mass., were among the honored guests at the annual meeting of the American Dairy Science Association held at Storrs, Connecticut. At this Golden Jubilee ceremony of the Association, Prof. Frandsen was honored as the founder and first editor of the Journal of Dairy Science. On June 18, at Ames, Iowa, Prof. and Mrs. Frandsen attended the Frandsen Reunion and Mrs. Frandsen attended the 50th reunion of her class at Iowa State College. On August 9, at Amherst, Mass., Prof. and Mrs. Frandsen celebrated their Golden Wedding Anniversary.

Prof. Frandsen is Emeritus Head of the Department of Dairy Industry at the University of Massachusetts.

Brandly New Dean of Veterinary College

DR. CARL A. BRANDLY is now officially the new dean of the University of Illinois College of Veterinary Medicine, succeeding Dr. Robert Graham, who retired on September 1 from a 39-year career at the University.

Dr. Brandly, 55-year-old native of Kansas, was in veterinary research work at the University of Illinois from 1936 to 1939 and in recent years has been head of the Department of Veterinary Science at the University of Wisconsin.

He has a daughter, Judy, who is a sophomore at Illinois, and a son, Thomas, now practicing veterinarian at Boyceville, Wisconsin.

Pennsylvania Judging Conference

BY A. M. MACKAY

LAKE LOUISE FARM, Dallas, was host to the Pennsylvania Judging Conference on August 14. The group assembled the previous evening at the Reddington Hotel, Wilkes-Barre, for a discussion of judging procedures and problems, led by Conference Leader, George W. Snyder.

Ten excellent classes were provided at the farm by Ray Goeringer, owner of Lake Louise. The junior classes included daughters of Lake Louise Coronation King, Western Glow Lou's Royal, Lake Louise May Rose King and Villa Crest King's Honor. A daughter of the latter sire, Lake Louise Honor's Jade, was chosen as junior champion.

The four-year-old cows were an outstanding class, with their great size, hearts and dairy quality. Included were the four Lake Louise Coronation King daughters: Lake Louise King's Lindy, 12324—695—Jr2—365C—3x; Lake Louise King's Cherub, 17610—907—Sr4—345 days on test; Lake Louise King's Cedar, 15790—805—Jr2—365C—3x, and Lake Louise Coronation Queenie, 15306—882—Jr2—365C—3x. The "Lindy" cow was first and later made grand champion.

A cow class of animals over 10 years of age contained some grand old matrons. They presented problems in placing, but their dairy character and good udders were most remarkable. In the group were: Imp. Buttercup of La Greve, 16 years, Imp. Jessie of Ivy Gates, 17 years, Rockingham Refresh, 12 years, Lake Louise Anthracite's Patsy, 12 years, Imp. Lake Louise Princess May, 15 years, Lake Louise Wistful, 13 years, and Douglaston Baroness Cora, 13 years.

Following the completion of the conference in the early afternoon, the group were guests of the farm for a crab feast beside the lake. Ray and Nancy were ideal hosts to the conference, and with Stewart DeGraw, Wendell Conklin, and the other men at the farm made everything most profitable and enjoyable to those attending. Those who attended were: George M. Newlin, H. M. Woodward, Roger Emig, William Wilson, C. Edgar May, M. L. Janssen, John Wolford, John Blyholder, William H. Juzi, D. E. Harris, Francis Fulton, Gene Harding, M. K. Zimmerman, H. S. Mumma, Wade White, S. C. Martin, William Schaefer, Corey C. Garey, Jr., W. B. Towle, K. L. Witmer, Raymond F. Witmer, William K. Hepburn, Jr., Warren Queripel, R. C. Neff, Harry F. Roth, Charles VanHorn, Press Shannon, David Yoder, John Brackman, J. D. Fetherolf, Lloyd Eyler, Leroy Campbell, Jim Christian, George Shellenberger, Henry T. Child, A. C. Bush, Kent Price, Dean Brooks and Louis McL. Merryman.

Dr. John Milton Gouldin

DR. JOHN MILTON GOULDIN, 77, who practiced medicine in Essex County for 51 years, died at his home, Tappahannock, Va., on Monday, September 10. He was graduated from the Medical College of Virginia in 1904, was a member and past president of the Tidewater Medical Society, member of the Medical Society of Virginia, and a member of the American Medical Association. He has been active in the Deale Memorial Baptist Church and served as chairman of the board of deacons and as teacher of the Men's Bible Class for the last 15 years.

For the past 27 years, Dr. Gouldin has been interested in the promotion of the Guernsey breed and in the development of his Windsor Guernsey Farm. He registered his first Guernsey female on May 21, 1928, and up until the present time he has been the breeder of 80 bulls and 304 registered Guernsey females. In recent years his son, Wright Gouldin, has taken an active part in the management of the farm operation, and he will continue to produce and retail GOLDEN GUERNSEY Milk.

Dr. Gouldin is survived by his wife, Mrs. Bessie Wright Gouldin; four sons, Dr. John Milton Gouldin III of Elm City, N. C., Wright Gouldin of Tappahannock, Dr. Edmund N. Gouldin of Memphis, Tenn., and Dr. Thomas Winston Gouldin of Pensacola, Fla.: two daughters, Mrs. Mary Sue Trible and Miss Elizabeth N. Gouldin, both of Tappahannock; ten grandchildren and a sister, Mrs. Benjamin C. Rennolds of Rexburg.

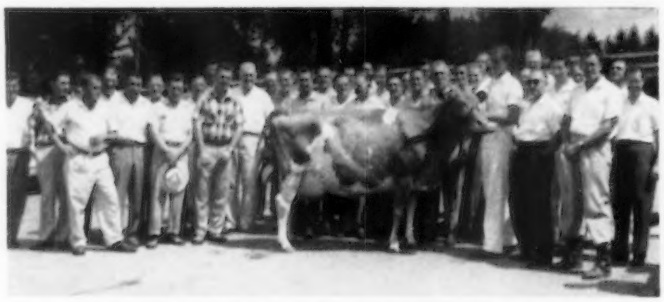

Group at the Pennsylvania Judging Conference, Lake Louise Farm, Dallas, Pa., with Lake Louise King's Lindy, grand champion cow. At the right is George W. Snyder, Conference Leader, and Ray Goeringer, host to the Conference.

Will You Be Needing A Young Bull To Turn Out With Your Heifers Next Spring?

NOW IS THE TIME TO THINK ABOUT IT — and we do have a few very choice bull calves by VIRGEL that are worthy of being your next herd sire.

Henslee-Bred Bulls Are Making History

1955 All-American
Two-Year-Old
HENSLEE FARMS D. NOBLE
In the herd of Burnette and Hixson, Fulton, Ky.

This All-American 2-Year-Old is out of one of the good cows bred and developed at Henslee Farms.

HENSLEE FARMS G. NONA
13339—593—Jr2—365C—3x
13392—590—Sr4—365C—2x
15652—682—6yrs—365C—2x
Excellent '56

A winner wherever shown.

Many of the bull calves we will be offering for sale will carry the blood of our great **V** family.

Members of The Family In Our Herd

Virtue's Daughter

Western Glow Fame's Virtue
15190—635—Jr2—365—2x
Excellent '56

Virtue's Son

Henslee Farms Galahads Virgel
Dam: Virtue of Aldarra
Sire: Langwater Sir Galahad

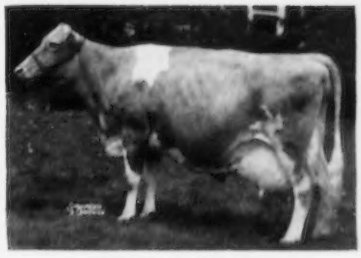

Virtue of Aldarra
17977—883—5yrs—365C—2x
Excellent '56

Prices and Pedigrees gladly sent on request.

HENSLEE FARMS

Route 2, Box 454
ARLINGTON HEIGHTS, ILLINOIS
Phone: Clearbrook 3-7347

EDWARD B. HENSLEE
Owner

FLOYD KRAUTER
Manager

KAFF-A* helps calves gain ⅓ faster in the nursing period!

Now...

KAFF-D*

continues milk nutrition 6 months to grow 8-10% bigger, healthier heifers!

You don't have to let your calves' growth rate drop, just because they're through the nursing stage!

With new Kaff-D Pellets, your calves can continue the fast growth and health boost they got from Kaff-A milk replacer . . . right on through the growing period!

New Kaff-D contains the same exclusive milk nutrients that spark Kaff-A to help calves gain ⅓ faster (than whole milk standard) in the nursing period! Yes, Kaff-D gives your calves the continued boost of exclusive HIDROLEX* quick-energy milk sugar and DLW* "heart of whey" solubles—*plus* extra vitamin fortification.

Costs Less than 6¢ Per Day

Just as Kaff-A cuts nursing costs to half the cost of whole milk—Kaff-D halves your out-of-pocket cost again when calves pass the suckling period. From the seventh week through the seventh month, one 50-lb. bag of Kaff-D pellets is all you need (with home grains and hay) to grow a husky 500-600 lb. heifer—a daily cost of only 5⅓¢ for Kaff-D.

8 to 10% Faster Growth

On Kaff-D, limited grain, hay, and pasture, Holstein heifer calves have averaged 2 lbs. gain per day from weaning to 28 weeks. They outgained controls on the same ration without Kaff-D by 8% and beat Ragsdale milk feeding standard by 10%! And they're the kind that make big cows and big milkers with the "glow of health" you like to see.

*T.M.'s for milk by-products manufactured exclusively by Consolidated Products Co., Danville, Ill.

A Cordial Invitation

The Pennsylvania Guernsey Breeders' Association extends a friendly invitation to show-minded breeders everywhere to participate in the Pa. Guernsey Futurity.

DEADLINE for 1959 is Nov. 1, 1956 — Fee $2.00.

Additional fees:
Nov. 1st, 1957 — $4.00
Nov. 1st, 1958 — $6.00
Aug. 1st, 1959 — $10.00

Winner to get 30% of fund (guaranteed not less than $500).

Money paid down to 13 places!

2% of purse will be paid party originally nominating the entry which is first, second, and third, even if he is no longer the owner at the time his entry wins one of the placings.

SEND FOR ENTRY BLANK!

Pennsylvania Guernsey Breeders' Association

P. O. Box 491 Harrisburg, Pa.

Wm. H. Juzi, Business Manager

Announcement has been made that LOCUST GROVE FARM, Westville, N. J., formerly operated by Abbott Dairies, is to be converted into a large-scale residential development comprising 4,500 homes and shopping centers. The transaction will involve an investment of approximately $100 million.

VETERINARY PRODUCTS DIRECT to YOU

All the latest effective treatments employed by leading veterinarians and herdsmen. *Discounts available on quantity shipments.*

Write today for your FREE Veterinary Catalog.

ANCHOR SERUM CO.
of INDIANA, INC.
INDIANAPOLIS 6, INDIANA

Strohmeyer & Carpenter, Inc.

PHOTOGRAPHERS OF ANIMALS

White Plains-Box 788-New York

WANTED: Manager with formal training and experience for 1,000 cow milking herd, registered Guernseys, Holsteins and Grades, milked in twelve stall parlor with loose housing arrangement. Both year around pasture and lot feeding of silage, hay and green forage. Good pay, house furnished. Write or call C. S. Coble, Velda Dairy Farm, Tallahassee, Florida.

Andresens Buy Welch Herd

THE entire herd of 80 females and three bulls has been bought from E. E. Welch of Fresno by J. C. Andresen of the same San Joaquin Valley town in California. Besides Mr. and Mrs. Andresen, the family is known for its three Future Farmer sons, Conrad Lee, Jacob C., and Donald. They have been dairying in a substantial way for many years, but added their first purebred Guernseys in the Happyholme Sales of 1951 and 1953, with which they have been successful on the show circuit. They farm over 500 acres of cotton and 900 acres of alfalfa, and milk over 400 cows.

They had carefully selected three or four bulls, which made them "bull-poor" with only a score of registered females, and had been looking for an established herd with good production and type, to give their bulls a better opportunity. The Welch herd was dominated by the daughters of Welch Farm Golden Crown, a son of Pine Manor Crown Majesty, which made him a paternal half-brother to the senior get of sire with which they had won consistently after their purchase from Happyholme. So the Welch herd was made to order to expand their own breeding plans.

Mr. Andresen had already bought Welch Farms Coronation King, bred by Don Bullington, by Fairlawn Peer's May Royal and out of Spruce Run Belle's Heiress. His seven classified daughters in the Welch herd last spring resulted in three Very Good and four Desirable daughters. The transaction included a son of this bull. Another herd sire whose first daughters are freshening, and that was included in the sale, is Happyholme High King, by McDonald Farms High Ornate and out of McDonald Farms King's Kalo.

The transaction was arranged by Western Guernsey Service.

Congratulations

CONGRATULATIONS to the American Dairy Science Association on the Golden Jubilee Issue of the Journal of Dairy Science commemorating 50 years of progress. This June, 1956, issue contains 290 pages of editorial material, plus 66 pages of advertising, and carries the following articles: Fifty Years of the American Dairy Science Association by G. Malcolm Trout; Progress in the Basic Chemistry of Milk by Robert Jenness; Progress in the Basic Bacteriology of Milk by J. J. Jezeski; An Evaluation of the Balance of Nutrients in Milk by R. G. Hansen and D. M. Carlson; Dairy Production Research in the United States Depart-

PATENTED
KANT-KOM-OFF COW BLANKETS

A BETTER BLANKET AT A LOWER PRICE

FREE CATALOG

R. LAACKE CO.
"Cow and Sheep Blankets for 60 Years"
1033 W. Walnut St. • Milwaukee, Wis.

Daisy Cattle Markers

Solid brass tags and brass-plated chain.
No. 21—FOR NECK. Adjustable. Tags numbered both sides. $13.25 per dozen.
No. 17—FOR HORNS. Adjustable. $9.20 per dozen.
No. 38—DOUBLE PLATE NECK CHAIN. Upper portion strap, lower portion chain. $14.50 per dozen.
Write for catalog. Sample mailed for $1.00.
GOLDEN ARROW FARMS
Dept. 7 Box 7 Huntington, Indiana

INFLATIONS . . . for all milkers. Resistant to oils, grease and butterfat. See your Red Star dealer for gaskets; red and black rubber tubing; plastic milk and stanchion hose or write Dept. 11, Red Star, Sauk City, Wis., for booklet. Dealerships available.

12 STEPS to More Profit and Less Work

Write for your free copy of this booklet

with the NEW FACTORY-SEALED

MILKEEPER
Reg. U. S. Pat. Off.

BULK FARM COOLING TANK

Make it easier on yourself—easier on your back...easier on your purse...with the all-new CP MILKEEPER tank. As trouble-free and fully automatic as the most modern home refrigerator, its many exclusive features bring added ease and convenience to bulk milk handling.

THE *Creamery Package* MFG. CO.
1243 WEST WASHINGTON BLVD.
CHICAGO 7, ILLINOIS
The Mark of Distinction on Bulk Farm Tanks

A message to Northeastern Guernsey Dairymen

We are pleased to announce the purchase of the Dairy Feed business of the D. H. Grandin Milling Company.

We are manufacturing and offering for sale the identical Dairy Feeds that have proved so successful in the past. We are able, by

SPECIALIZING IN DAIRY FEED

to reduce our prices and offer more profit for you at less cost with this premium line of flaked, pelleted dairy feeds. The line includes our HAPPY CALF Milk Replacer, CALF STARTER and the correct rations to meet the needs of your older stock.

We will appreciate your inquiry, — through your dealer, or direct.

GRANDIN GRANDIN'S FEEDS BROTHERS

CORPORATION

Jamestown, New York

ment of Agriculture by R. E. Hodgson; Industrial Research—Production by H. Ernest Bechtel; The Mysteries of the Rumen by C. F. Huffman; Dairy Cattle Genetics by J. L. Lush; Developments in the Physiology of Reproduction of Dairy Cattle and in Artificial Insemination by E. L. Willett; Dairy Cattle Breed Associations by L. W. Morley; Climatic Physiology of Cattle by Samuel Brody; The Physiology of Milk Production by Ralph P. Reece; Nutrition and Feeding of Dairy Cattle by J. Thomas Reid; Grassland Farming by C. B. Bender; Infectious and Metabolic Diseases of Dairy Cattle by W. D. Pounden; Development of Dairy Farm Engineering by S. A. Witzel; Fifty Years of Progress in Dairy Farm Sanitation by C. A. Abele; Extension Work in Dairy Production by E. C. Scheidenhelm; Fifty Years of DHIA Work by F. J. Arnold; Fifty Years of Progress in Dairy Production Teaching by H. P. Davis; Research by Federal Agencies on Dairy Manufacturing by E. O. Whittier; Contributions of Industrial Research in Dairy Manufacturing by Arnold H. Johnson; Market Milk Operations, 1906 Versus 1956 by J. Lloyd Henderson; Butter Manufacture by L. C. Thomsen; Cheese Manufacture by Walter V. Price; Ice Cream Manufacture by P. S. Lucas; The Development of the Evaporated Milk Industry in the United States by E. H. Parfitt; Dry Milk Manufacture by S. T. Coulter; By-Products Manufacture—Progress with Changing Times by Byron H. Webb; Fifty Years of Progress in Dairy Plant Engineering by A. W. Farrall; Fifty Years of Progress in Dairy Plant Sanitation Methods by O. W. Kaufmann; Activities in Dairy Manufacturing Extension by Evert Wallenfeldt; Teaching of Dairy Manufacturing by W. S. Arbuckle; The Dairy Products National Trade Associations by W. H. E. Reid; Significant Developments in the Distribution and Pricing of Market Milk in the United States, 1906-1956 by Leland Spencer; Governmental Control of the Dairy Industry Other Than Health Measures and Standards by R. W. Bartlett; The Nature of the Dairy Enterprise by John J. Sheuring; Merchandising Dairy Products by C. A. Iverson, and Growth in Number of Journals and Papers in the General Field of Dairy Science in United States by Joseph Tobias.

P. H. Tracy, with offices at the Department of Food Technology, University of Illinois, Urbana, is editor of the Journal of Dairy Science. The Editorial Board includes: J. O. Almquist, University Park, Pa.; R. W. Bratton, Ithaca, N. Y.; F. J. Doan, University Park, Pa.; R. E. Ely, Washington, D. C.; Robert Jenness, St. Paul, Minn.; J. J. Jezeski, St. Paul, Minn.; Stuart Patton, University Park, Pa.; J. T. Reid, Ithaca, N. Y.; M. L. Speck, Raleigh, N. C.; R. W. Touchberry, Urbana, Ill.; N. L. VanDeMark, Urbana, Ill., and Evert Wallenfeldt, Madison, Wisconsin.

Members of the Committee on Journal Management are J. H. Erb, chairman, W. M. Roberts, G. M. Werner, P. H. Tracy, ex officio, and H. F. Judkins, ex officio. I. A. Gould, Columbus, Ohio, is president of the Association, C. F. Huffman, East Lansing, Mich., vice-president, and H. F. Judkins, White Plains, N. Y., secretary-treasurer. Directors include: E. L. Fouts, Gainesville, Fla., R. E. Hodgson, Beltsville, Md.; George Hyatt, Jr., Raleigh, N. C., D. V. Josephson, University Park, Pa., L. A. Moore, Beltsville, Md., I. W. Rupel, College Station, Tex., and G. W. Salisbury, Urbana, Illinois.

FLOYD R. HOFFMAN, director of the New Jersey Office of Milk Industry, has been elected chairman of the GARDEN STATE MILK COUNCIL for 1956-1957. WILLIAM M. NULTON, JR., was elected vice chairman, ALFRED H. FLETCHER secretary, and JOHN C. GILMOUR, JR., reelected treasurer.

COTTONSEED MEAL IS THE FAVORITE SUPPLEMENT *because*

EXPERIENCE
proves its value

RESEARCH
proves it is needed

EFFICIENCY
of its protein and phosphorus specifically supplements deficient forage, roughage and grain

ECONOMY
results because it supplies needed nutrients at the lowest cost

Educational Service

NATIONAL COTTONSEED PRODUCTS ASSOCIATION, INC.

618 WILSON BLDG. • DALLAS, TEXAS

SPECIAL FREE OFFER

Until Nov. 30th

NEW! Lower Priced

TAG-EZE Cattle Markers

BRASS
Per Dozen Units

Applies In 30 Sec.

NASCO 133

$10.70 F.O.B. Newport, Ky.

- Heavy Brass Tags
- Zinc plated Jack Link Chain
- Heavy "S" Hook fastener.

Free! APPLICATOR ($2.00 value) with one dozen TAG-EZE markers or more.

Free Catalog on Request

Retail Division 6

NATIONAL BAND

P. O. Box 213, Newport, Ky.

NYLON NECK TAGS!

Here's the newest tag on the market! Tough, white nylon material. Will not crack or become brittle... even in coldest weather. Large, black, engraved figures easy-to-read at a distance. FULLY GUARANTEED. Priced only 40c ea. in lots of 100 or more; 45c ea. ind.; Key rings, 15c ea.

SEND FOR WESTON'S COMPLETE CATALOG, FREE!

WESTON Manufacturing & Supply Co.
1933 Speer Blvd., Denver, Colorado

Ash-Med-Way District Guernsey Show

By Howard R. Davis, Jr.

The district Guernsey show of the Ash-Med-Way Association was held in connection with the Medina County Fair, Medina, Ohio. Edward Wright, Saginaw, Mich., did a fine job of placing the classes made up of 88 head presented by 25 exhibitors. The bull classes brought out only 17 animals, from which Mr. Wright chose the aged bull, McDonald Farms Le Nigel, shown by Franchester Farms, as his grand champion.

As usual, the heifer classes were swelled by the entries of junior exhibitors, many of which stood well up near the top of the classes. The senior yearling class was outstanding in quality way down the line. The winner of the senior yearling heifer class, Villa-Way P. Jean, shown by Villa-Way Farms, went on to be junior champion female. The cows were fewer in numbers but outstanding in quality. The first place aged cow, Glengeran Leader's Cecelia, shown by Franchester Farms, was named senior and grand champion female of the show.

Following is a list of exhibitors of the first place winners: Bull calf, Franchester Farms; junior yearling bull, Mr. and Mrs. Walter Hach; senior yearling bull, Hideaway Farm; bull, 2 years and over, Franchester Farms; junior heifer calf, Franchester Farms; senior heifer calf, Villa-Way Farms; junior yearling heifer, Franchester Farms; senior yearling heifer, Villa-Way Farms; two-year-old cow, Villa-Way Farm; three-year-old cow, Villa-Way Farms; cow, four years or over, Franchester Farms, best udder cow, Hideaway Farm; get of sire, Villa-Way Farms, and produce of dam, Villa-Way Farms.

Bourbon, Mo., G. B. A. District No. 9 Show

By G. B. Secker

On July 27, in conjunction with Sullivan Community Fair, Sullivan, Mo., the annual district Guernsey show was held. Due to the fine junior work sponsored by Emery Vieten, Chairman of State Junior Dairy Work Committee, probably the largest junior show of the state was held.

The judge was M. M. Strever, Arcadia. G. B. Secker, Field Secretary of the Missouri G. B. A., passed out the ribbons, assisted by Miss Strever of Arcadia. The book was kept by Miss Vieten of Leslie, Missouri. A good crowd watched placings of the cattle.

Judging showmanship and fitting contests for juniors were also held.

Professor I. D. Porterfield has recently been named Head of the Department of Dairy Husbandry at West Virginia University, Morgantown, West Virginia.

BARN SIGNS
$3.95 and up.

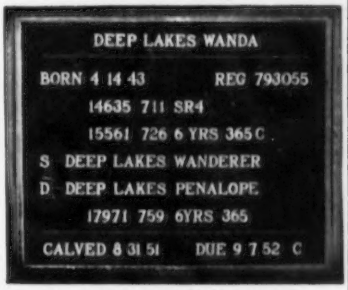

COMPLETE WITH LETTERS
WRITE FOR CATALOG
OR SEE NOV. 15 ISSUE OF JOURNAL
BILL CHILCOAT
LAKEVILLE Connecticut

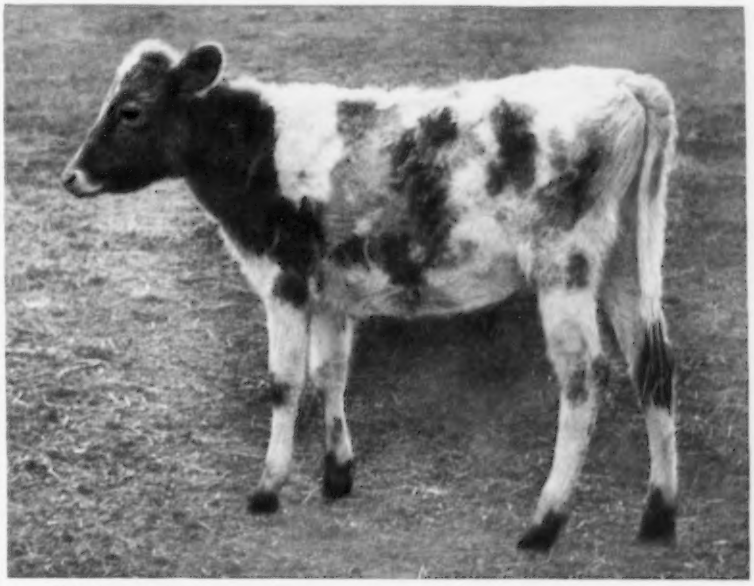

This dairy calf has worms. That's easy to see by the rough hair coat and general run-down appearance.

How Worm Control Is Paying Off for Delaware Dairy Farmer!

Mr. Henry Kozicki, Clayton, Delaware, noticed a year ago that his calf crop was not "doing well." By the time the trouble was diagnosed as worms, he had lost three calves. The winter of 1955-56 the same symptoms appeared in his calf crop; this time he knew what to do about it.

All calves got therapeutic doses of phenothiazine, then in 21 days they were treated again. After the second treatment, they were put on a feed containing low-level phenothiazine to prevent reinfection. It didn't take long to see the difference; all calves started doing better.

Worms can be a problem to all dairymen, no matter where they farm. Calves don't even have to show the symptoms of worms to be infected; worms can be there just the same. In most cases it's the few worms that hold back calves, resulting in slower weight gains and reduced feed efficiency.

Worm control with phenothiazine can be profitable and easy for dairymen everywhere. Many manufacturers of feed and minerals offer products containing phenothiazine for worm control. Ask your supplier for these products. For free booklet on worm control, write Du Pont, 2533-NE, Wilmington 98, Del.

DU PONT
REG. U. S. PAT. OFF.

Better Things for Better Living . . . through Chemistry

You can't milk a cow in a hammock—but you can give her "hammock" comfort with

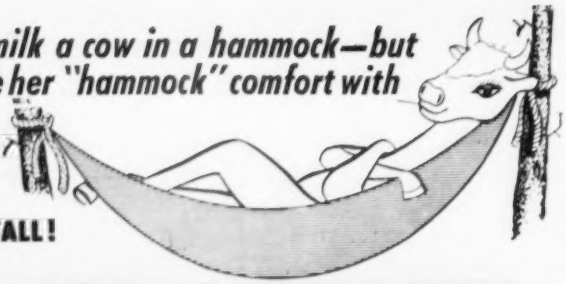

STANDARD'S "EASY-ALL" COMFORT STALL!

DEALERS: Choice dealerships still available. Write for details.

Contented and comfortable cows give more milk—extra profits—and short of a hammock, there's nothing more comfortable for cows than Standard's new improved "Easy-All" Comfort Stall. That's because the Comfort Stall has an adjustable front barrier to provide pasture comfort for any size cow. In addition, the relocated stall cock eliminates dangerous "stall stretch" and the welded curb post assembly assures you of greater strength and durability for many extra years of trouble free service.
So start getting extra milk—and extra profits—from your cows. Install Standard's "Easy-All" Comfort Stall.

Write for FREE colorful, illustrated catalog and name of nearest Standard dealer.

STANDARD EQUIPMENT, INC.
Manufacturers of a Complete Line of Dairy Farm Equipment

DEPT. DB-1L BEL AIR, MD.

Mention The Journal When Answering The Advertisements!

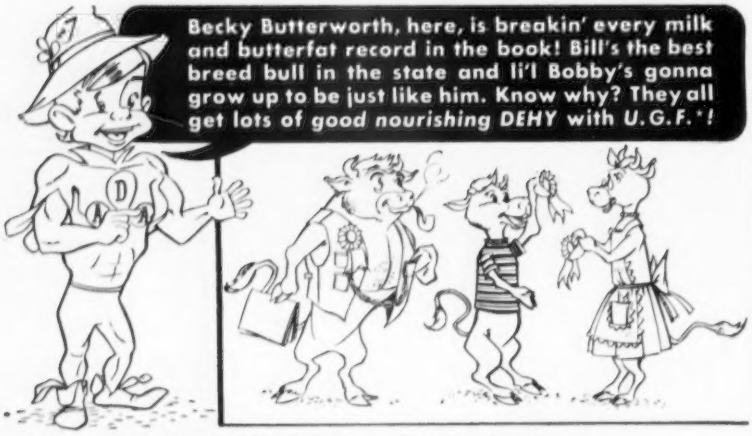

DEHYDRATED ALFALFA is nature's own vitamin-mineral-protein concentrate . . . 14 vitamins, 11 minerals, high quality protein that supplies 10 essential amino acids, plus important **U.G.F.*** Together, they stimulate **early rumen development** enabling calves to get onto roughages sooner and also improve feed utilization for **increased milk production and lower feeding costs!**

*Unidentified Growth Factors

Send for your **FREE** copy of **WHEN, HOW** and **WHY** to Feed **DEHY** to Dairy Cattle!

*Depend on A·D·A**Produced DEHYDRATED ALFALFA to Deliver Extra Dividends in Your Feed Program.*

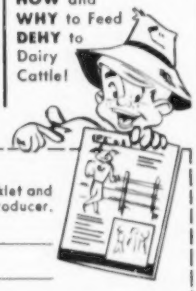

American Dehydrators Association
BOARD OF TRADE BLDG. KANSAS CITY 5, MO.

Dept. GJ 106
Send my free copy of your new booklet and the address of my nearest **A.D.A.** producer.

Name_____
RFD or Street_____
City_____ Zone_____ State_____

Thirteenth Annual Northwestern Ohio Guernsey Show

By Howard R. Davis, Jr.

This year, the Northwestern Ohio District Guernsey Show returned to the Fulton County Fair, the site of the first show in this district in 1944. Nineteen exhibitors paraded 73 head before Judge Harold Kaeser, of Ohio State University, who did his usual fine job of placing the classes. The show followed the pattern of earlier ones in respect to the number of entries in the bull classes. There were only 15 bulls shown, with Mr. Kaeser making the aged bull, Arrus Rose King, shown by Wave Tedrow, Delta, senior champion and also grand champion over the junior champion, Raelyn Farms Design, the bull calf shown by Raymond Bockbrader, Pemberville.

The junior calf class contained the heifer that was finally named junior champion female. Al-Phine Bright Cupid, shown by Meade Farnham and Son, Edgerton, was a beautiful, straight sharp dairy calf, that won over the larger animals in the other heifer classes. The cow classes contained many fine working animals that made Mr. Kaeser take a long look before lining them up in their final order. For his senior champion, Mr. Kaeser chose the aged cow, Pierce Haven Velveteen, owned by Daniel Pierce, and shown by his father, Donald Pierce, Defiance. This cow was also made grand champion female of the show. John Tedrow, Delta, was the recipient of a trophy for his four-year-old cow, Golden Glow Archer's Judith, that was named champion junior entry.

Following are the names of the exhibitors of the first place entries: bull calf, Raymond Bockbrader; junior yearling bull, Raymond Bockbrader; senior yearling bull, Meade Farnham and Son; two-year-old bull, Meade Farnham and Son; three-year and over bull, Wave Tedrow and Sons; junior heifer calf, Meade Farnham and Son; senior heifer calf, Henry Zumfelde, Wauseon; junior yearling heifer, Meade Farnham and Son; senior yearling heifer, Meade Farnham and Son; two-year-old cow, Meade Farnham and Son; three-year-old cow, Max Kemerer, Hicksville; four-year-old cow, Donald Pierce; cow, five years old and over, Daniel Pierce; produce of dam, Wave Tedrow and Sons; get of sire, Meade Farnham and Son; junior get of sire, Meade Farnham and Son, and best three females, Donald Pierce.

Mr. and Mrs. George N. Barrie, Newton Highlands, Mass., recently sent greetings to the office staff from France. George is executive secretary of the Massachusetts Guernsey Breeders' Association.

YOU MAY BUY ANY DAY OF ANY YEAR ANY ANIMAL IN OUR HERD. OUR BREEDING PROGRAM IS BACKED BY 30 YEARS OF EXPERIENCE.

STOCK FOR SALE

VISITORS ALWAYS WELCOME

ARIZONA FARMS GUERNSEYS

Since 1926

507 Security Building — Tel. AL 3-1153

PHOENIX ARIZONA

ALPINE ROSE GUERNSEYS OFFER

Another Son out of one of our top Brood cows, that finished a great Class Leader record, 5th in Fat, with 16043 milk, 854 Fat, 6yrs—365C—2x.

Her last son was sold to Willard Newman Herd of over 70 head, Economy, Indiana.

Another son of hers is now in the herd of C. L. Jenkins, with over 100 head and Earl Rannaker, Converse, Ind., with over 70 head and has also done very well in the Show ring.

Not only has he a great producing Dam, but his 6 nearest dams average 848 Fat.

This is a fine growthy calf, very nicely marked, clear nose and a very nice made calf. Priced very reasonable.

Herd Accredited—T. B. & Bang's

Edward Witschi Mendon, Ohio

Crawford County, Pa., District III Show

By Wade White

The second annual District III Guernsey Show, held at the Crawford County Fairgrounds, Crawford County, Pa., on August 22, although down some in anticipated number shown, was tops in quality and the way they were presented. Sixty-eight head were shown by thirty 4-H and FFA boys and girls and three open class exhibitors.

Lee Yost, manager of Wyno Farms, Muncy, was official judge and did a very thorough job in giving his reasons after the placings. Wyno Beau's Cherub, last year's Reserve All-American aged bull, owned by James D. Berry, Jr., Windy Hill Farms, Titusville, was named grand champion bull of the show. The junior yearling bull, Creekedge Pet's Brilliant, owned by LeRoy Campbell, Creekedge Farm, Grove City, was named junior champion bull.

Caumsett Indian Vesper, an extremely large, stretchy, smooth three-year-old, showing a lot of quality in her udder, was named grand champion female of the show. "Vesper" is also owned by James D. Berry, Jr. Her stiffest competition for the grand championship was from the aged cow, Locust Grove H. Rosetta, owned by LeRoy Campbell. "Rosetta" later placed over "Vesper" in the best uddered class.

Linda Lodge, Cambridge Springs, a 4-H girl, took junior championship of the open show on her junior yearling heifer, Windy Hill Oris Linnie. This heifer later won for Linda the show halter presented for the best District III youth-owned animal.

Windy Hill Farms Victoria, the first place four-year-old, was the winner of the cream and sugar set for the best female bred and owned by the exhibitor. "Victoria" was bred and owned by James D. Berry, Jr.

Following is a list of first place winners:

Senior and Grand Champion Bull
Wyno Beau's Cherub, James D. Berry, Jr., Titusville.

Junior Champion Bull
Creekedge Pet's Brilliant, LeRoy Campbell, Grove City.

Senior and Grand Champion Female
Caumsett Indian Vesper, James D. Berry, Jr.

Junior Champion Female
Windy Hill Oris Linnie, Linda Lodge, Cambridge Springs.

Bull, 1 Year and Under 18 Months
1, Creekedge Pet's Brilliant, LeRoy Campbell.

Aged Bull
1, Wyno Beau's Cherub, James D. Berry, Jr.

Heifer Calf, Under 6 Months
1, Windy Hill O. Rexina, James D. Berry, Jr.

Heifer Calf, 6 Months and Under 12
1, Locust Grove Marvel's Ruth, Allen Campbell, Grove City.

Heifer, 1 Year and Under 18 Months
1, Windy Hill Oris Linnie, Linda Lodge, Cambridge Springs.

$5.25 TATTOO MARKER

EXTRA LETTERS OR FIGURES - 25¢ EA.

Complete with set of figures 1 to 10, bottle of ink and full instructions, all for $5.25, postpaid.

CATTLE BLANKETS

Made from quality materials, expertly tailored, all sizes. Prompt service. Write for circular and prices.

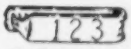

EAR TAGS

Several kinds to select from. Write for prices.

NECK CHAINS

1. Bright silvery finish chain.
2. Solid brass number plates.
3. Key ring fasteners
4. Priced reasonable.

FREE CATALOG

Illustrating neck chains, ear tags, marking devices, syringes, veterinary instruments, brushes, combs, clippers, horn and hoof tools, remedies and hundreds of items for the stock raiser. —Write for it.

BREEDERS SUPPLY CO. COUNCIL BLUFFS IOWA

E. M. Granger, Jr.

Auctioneer

Thompsonville, Conn.

LIVE MODERN...

TAKE LIFE EASIER AND ENJOY IT!

DO IT WITH A Badger BARN CLEANER

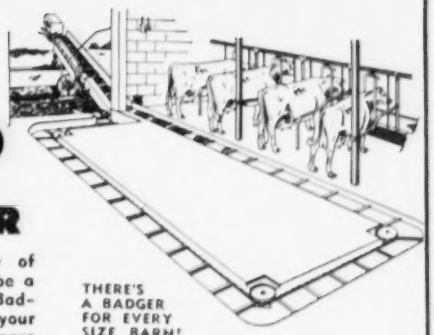

Why go through the drudgery of chores every day when you can be a modern dairy farmer by using a Badger Barn Cleaner. It will make your life easier and give you more spare time than you've ever had. Badger is the most efficient cleaner on the market, and it will out-perform and last longer than any other. You will be surprised at the low cost of operation. Investigate today and you will see what you've been missing.

THERE'S A BADGER FOR EVERY SIZE BARN!

Write for Booklet on The New Badger Silo Unloader.

Please send the following literature
Barn Cleaners ☐ Silo Unloaders ☐
Barn Equipment ☐

Name

Address

City State

BADGER NORTHLAND INC.
BOX 31, DEPT. B KAUKAUNA, WIS.

Installation and Service Specialists in All Dairy Sections of U.S.A. and Canada.

FREE

ONE TUBE OF TARGOT®

MASTITIS OINTMENT

with each five purchased

Right now your dealer is making a *special offer* that will help you blast mastitis–and save you money at the same time!

He will give you one free tube of TARGOT with each five tubes you purchase.

This offer is limited so get your supply of TARGOT today to have on hand for immediate use when your strip cup says "Mastitis."

Most mastitis "flare-ups" occur from now on when cows are freshening and are back in the stanchions for the winter months.

Many good dairymen who have one or two cows with a tendency toward mastitis infuse each quarter with TARGOT while the cow is dry as a valuable precaution.

This special FREE TARGOT offer is being featured by your veterinarian, druggist or feed dealer *right now.* Get yours today.

TARGOT contains 4 powerful antibiotics to fight mastitis-causing organisms – wonder-working *AUREOMYCIN*® Chlortetracycline, Penicillin, Neomycin and Dihydrostreptomycin.

TARGOT is stronger – but gentle.

TARGOT helps save udder tissue and gets the cow back on the milking line faster.

Get yours and save while this limited offer is in effect!

Lederle | LEDERLE LABORATORIES DIVISION | AMERICAN CYANAMID COMPANY | 30 ROCKEFELLER PLAZA, N. Y. 20, N. Y.

HEIFER, 18 MONTHS AND UNDER 2 YEARS
1, Windy Hill Farms Admirable, James D. Berry, Jr.
COW, 2 YEARS AND UNDER 3
1, Windy Hill Farms Dart, James D. Berry, Jr.
COW, 3 YEARS AND UNDER 4
1, Caumsett Indian Vesper, James D. Berry, Jr.
COW, 4 YEARS AND UNDER 5
1, Windy Hill Farms Victoria, James D. Berry, Jr.
COW, 5 YEARS AND OVER
1, Locust Grove H. Rosetta, LeRoy Campbell.
JUNIOR GET OF SIRE
1, James D. Berry, Jr., and James M. McDonald, Cortland, N. Y., on get of McDonald Farms High Oris.
THREE BEST FEMALES
1, Entry, James D. Berry, Jr.
PRODUCE OF DAM
1, LeRoy Campbell on produce of Creekedge Marquis Pet.
DAIRY HERD
1, Entry, James D. Berry, Jr.
BEST UDDERED COW
1, Locust Grove H. Rosetta, LeRoy Campbell.

Indiana County, Pa., Guernsey Show

BY WADE WHITE

FINALITY MANOR, an extremely sharp, deep-bodied dairy cow, owned by Clarence E. Reed and Son, Slippery Rock, was named grand champion female at the Indiana County, Pa., Guernsey Show, held on August 21.

The grand champion bull was also owned by Clarence E. Reed and Son, going to the senior bull calf, Coal Hill Chief Hilmer. Howard Thoele, Extension Specialist, Pennsylvania State University, was the official judge of the show.

In the 4-H Division, Edward Higgens, Clymer, showed the grand champion, and Jane Layman, Homer City, showed the reserve grand champion.

The number of animals exhibited was down some from previous years, but the quality was equally as good. Following is a list of the open class and 4-H exhibitors: Blacklick Valley Farms, Dilltown; Alice Clawson, Blairsville; Coal Hill Farm, Slippery Rock; Ted and Ed Higgen, Clymer; Jane and Susan Layman, Homer City; Norman States, Rossiter, and Burton Winsheimer, Indiana.

Mercer County, Pa., Field Day

BY WADE WHITE

OVER 100 members and guests turned out for the Mercer County, Pa., Field Day and County 4-H Roundup, held on August 17 at the Harold Cannon Farm, Sharpsville, Pennsylvania. Upon arrival, the group toured the farm with special emphasis placed on the rotation grazing of the birdsfoot trefoil pasture. The tour was led by C. R. Waha, Mercer County Agent. All of the cattle were in the barn where they could easily be viewed.

After the family-style lunch, the

NEW... marker *and numerals* all solid Nylon...

[no paint to chip out]

DANA'S New NECK CHAIN MARKER *of two-color Nylon*

See how the numbers sing out! And they *stay* that way . . . because this new marker is all solid Nylon . . . *two-color Nylon* . . . not paint-filled numerals which chip, flake or fade.

Marker surface is your choice of blue, dark green, or black Nylon. Numerals are *white Nylon,* not white paint. Two-color Nylon is the greatest improvement in cattle markers in many years. It is an exclusive Dana development (patent pending) and we are particularly pleased that this new vastly improved marker costs you no more than the old tags with paint filled numerals.

Now you can have Dana 2-color Nylon Markers, *guaranteed against breakage,* with brilliant contrasting numerals that *stay* sharp and clear for the life of the tag itself.

Send for your new Dana 2-color Nylon markers now . . . markers only, for your present neck chains, or markers complete with neck chain and key ring fastener:

Marker only, engraved both sides	Cattle Size (pictured actual size above)	Calf Size (2½"x1¾")
Quantity 1 to 50	$ .83 each	$ .62 each
More than 50	.77 each	.57 each
Marker, engraved and complete with neck chain and key ring		
Quantity 1 to 50	1.35 each	.98 each
More than 50	1.29 each	.93 each

Colors: Blue, Dark Green, Black, white numerals on both sides. Be sure to tell us the colors and numerals you want

EVERY DANA 2-COLOR NYLON MARKER GUARANTEED AGAINST BREAKAGE

Send check or money order now for immediate delivery . . . see last page of your Dana Catalog for postal rates.

C. H. DANA CO., INC.
HYDE PARK 8, VERMONT

FREE — with 25 or more Dana Neck Chain Markers
DANA'S KEY RING PLIERS
Snap key ring fasteners on and off neck chains in a jiffy — simple, quick, convenient

FREE
DANA'S CATALOG
68 pages of items for the stockman. Over 300 illustrations. Send for your free copy today.

Eskdale Farms

TRYON, NORTH CAROLINA

This Month's SPECIAL BULL OFFER

A Son Of SARGON Out Of One Of The Best Cow Families Developed At Eskdale.

ESKDALE SARGON'S ST. NICK

Born December 24, 1955

Sire: **IDEAL'S ROSETTE'S SARGON** (His 3 nearest dams average 20633 lbs. milk, 1058 lbs. fat.), a son of Ideal's Sargon, out of Ideal's G. S. Rosette (below).

His Sire's Dam

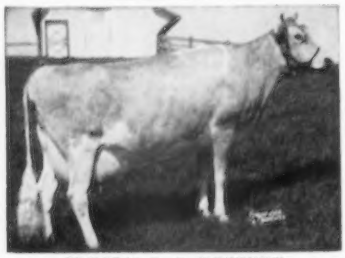

IDEAL'S G. S. ROSETTE
16510—*1013—Jr3—365—3x
Class Leader in fat, 2nd place.
20282—*1157—Sr4—365C—3x
Class Leader in fat, 2nd place.
Dam of Ideal's Wizard's Rosette, sold for $4,000 in 1955.

Dam: **ESKDALE NOAH'S IDA,** on test with 9142—444—Jr2—3x—244 days, a daughter of Fanning Fields Maxim Noah, out of Corium Maxim's Iola, 14712—710—7yrs—365C—3x.

Full Sister To Nick's Dam

ESKDALE NOAH'S ILA
14375—697—Sr2—365—3x
16206—786—Sr3—365C—3x
15993—751—5yrs—365C—3x
Classified VG '54

Price and full production pedigree sent on request.

T. B. ACCREDITED — BANG'S CERTIFIED

GADEN O. CORPENING
Manager

WAYNE BRYSON
Herdsman

MR. and MRS. JOHN R. KIMBERLY, Owners

judging contest, using two classes of cows, was held. Robert Neff, Alexandria, was official judge of this contest. Guernsey plaques and trophies were awarded to the winners. Richard Freni, Sandy Lake, was overall tops in this contest and was also top man. Midge Woods, Transfer, was top woman and Susan Freni, Sandy Lake, was tops in the children's division.

After the judging contest, the Mercer County 4-H Guernsey Roundup was held with the following 4-H exhibitors: Allen Campbell, John Marburger, William Cannon, James Ferguson, Gretchen Freni, Ruth Ann Dixon, Harold Hill, Caroline Hoffman, John Condit, Harold Ealy, Raymond Cannon, and Robert Marburger. Joseph Thurston, Westmoreland County Agent, was official judge of the Roundup, assisted by Robert Neff. Judge Thurston placed the grand championship on the three-year-old cow, Statesman's Irma Kay, owned by Robert Marburger, with the reserve grand championship going to the first place two-year-old, Royal Edna Louise, owned by John Marburger. In the showing contest, William Cannon was first, and in the fitting contest, Allen Campbell took first place.

The American Guernsey Cattle Club presented ribbons to the winners. Mr. and Mrs. Harold Cannon and family are to be complimented on the wonderful condition in which they had the farm for this field day.

Western Ohio District Guernsey Show

By Howard R. Davis, Jr.

Judge Gail Heifner, Sullivan, Ohio, had a fine group of cattle to work with at the Western Ohio Guernsey Show, held this year in conjunction with Darke County Fair at Greenville, Ohio. A total of 97 head were exhibited by Guernsey breeders and junior showmen from throughout the western part of the state.

The bull classes presented quite an outstanding animal in the bull calf, KaWa Angelo, shown by Wayne Brewer. Mr. Heifner made the calf junior champion bull. This placing was backed up when "Angelo" was also made junior champion bull at the Ohio State Fair. The senior champion bull award went to the aged bull, Mississinewa Farms Noble, shown by Herman Stocksdale and Family. "Noble" went on to win grand championship honors over the nice junior champion.

The heifer classes contained many pleasing individuals, giving Mr. Heifner a good top for each class. He chose the senior yearling, KaWa Chum's Duchess, shown by Stephen Brewer, for the junior champion female. The senior champion female award went to a cow that has been at the top of her class many times before, Welcome-In Favor Angeline, shown by Wayne Brewer. "Angeline" was also named grand champion female of the show.

Following is a list of exhibitors of the first place entries: bull calf, Wayne Brewer; junior yearling bull, Dr. Charles P. Adkins; senior yearling bull, Wayne Brewer; bull, 2 years and over, Herman Stocksdale and Family; junior heifer calf, Herman Stocksdale and Family; senior heifer calf, Carl Fortkamp; junior yearling heifer, Herman Stocksdale and Family, senior yearling heifer, Stephen Brewer; two-year-old cow, Stephen Brewer; three-year-old cow, Stephen Brewer; four-year-old cow, Silas Fourman; cow, five-years old or over, Wayne Brewer; junior get of sire, Wayne Brewer; junior herd, Wayne Brewer; senior get of sire, Wayne Brewer; produce of dam, Dr. Charles P. Adkins; senior herd, Herman Stocksdale and Family; best three females, Wayne Brewer, and best uddered cow, Wayne Brewer.

Are Calf Scours Reducing Profits? Bolus KAO-STREP® WITH VITAMIN A

(Dihydrostreptomycin Sulfate with Kaolin, Pectin, Alumina and Vitamin A)

cuts loss

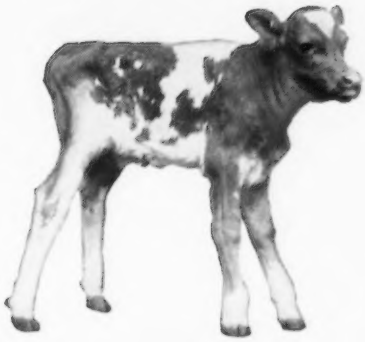

Calf scours, the primary killer of young calves, can wipe out profits! Bolus KAO-STREP with Vitamin A will *control* loss. Its safe, effective formula is specific against the disease:

STREPTOMYCIN—to kill the germ (E. coli) responsible for infectious calf scours

KAOLIN
PECTIN
ALUMINA
VITAMIN A
} to coat, soothe and protect the irritated intestinal lining

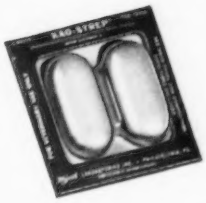

SUPPLIED:
Package of 2 (single treatment)
Package of 10 (multiple-dose)

SIMPLE TO USE, PROVED IN PRACTICE!

Also recommended for treatment of enteritis in sheep, enteritis in swine, swine dysentery and pig scours.

Wyeth®
Philadelphia 1, Pa.

Protect your profit with Wyeth products!

AVAILABLE FROM YOUR DRUGGIST OR OTHER ANIMAL HEALTH PRODUCTS SUPPLIER

In all cattle history...

Only 3 Sets of Quints known to live...

1945: The Cornhusker Quints—first 5-at-once calves known to live. Born near Fairbury, Nebr. These 4 bulls and 1 heifer were started on Wayne Calf Starter at 12 days. They were fed Wayne until marketed 4 years later.

1948: The Pennsylvania Quints—born near Quakertown, Penna. All were females and are still alive. Their first feed was Wayne Calf Starter. Now being fed Wayne 32% and 42% Dairy Feed. Have produced 22 calves!

1955: The Wayne Quints—born near Valley City, Ohio. These world famous calves were saved-and-raised on Wayne Calfnip Milk Replacer and Wayne Calf Starter. Only ¼th normal weights at birth, they're making faster than normal gains.

All were fed Wayne Feeds! You, too, can depend on these tested and proved feeds to produce healthy, fast-growing calves, well-fitted heifers, and real milk producing cows. From calf to cow, here's how—

Wayne Calfnip Milk Replacer: Saves-and-raises smooth growthy calves. Looks like milk but gives up to 20% better gains. Helps prevent scours.

Wayne Calf Starter: Starts calves off smoothly on dry feed at an early age. Makes amazing gains at low feed cost.

Wayne Fitting Ration: Puts dry cows and heifers in top condition for calving and heavy milk production. In Wayne tests, well-fitted Holsteins produced 16% more milk than when not fitted.

Wayne 16%, 32%, 42%, and Sweet Bulky: Four feeds to meet your needs—whether you are long or short on grain . . . have good or poor roughage. Choose the one that will help you get maximum production from farm grains. And, at low cost!

6-1855A

For complete details, see your Wayne Feed Dealer.

WAYNE FEEDS

ALLIED MILLS, INC. Builders of Tomorrow's Feeds...Today!

Executive Offices: Chicago 4, Ill.
Service Offices: Ft. Wayne 1, Ind.

Clarion County, Pa., Show

By Wade White

Good haying weather, after an extremely wet season, kept the open class exhibitors home, making this year's Clarion County, Pa., Show entirely made up of 4-H and FFA exhibitors. The show was held at New Bethlehem Park, on August 15. It was encouraging to see the way the 4-H program in this county has been carried on.

Icicle Dolly, a three-year-old cow, owned by Sylvia Shook, Sligo, was named grand champion of the show by Judge Rex Carter, Fayette County Agent. Daisy May Desire, a junior yearling, owned by Eugene Smith, Strattonville, was junior champion of the show. Animals were shown by the following: Bruce Dixon, Eugene Gourley, Roy J. Gourley, Walter Wilson Marshall, George Shook, Sylvia Shook, Eugene Smith, Janet Truitt, Jean Truitt, Ronald Truitt, Roberta Sue Truitt, Ron Whitling, and Walter Whitling.

Following is a list of the first place winners:

Senior and Grand Champion Female
Icicle Dolly, Sylvia Shook, Sligo.

Junior Champion Female
Daisy May Desire, Eugene Smith, Strattonville.

Heifer Calf, Under 6 Months
1, Cricket May Goodwill III, Eugene Smith.

Heifer Calf, 6 Months and Under 12
1, Truittsburg's Tessie's Tina, Roberta Sue Truitt, Fairmount City.

Heifer, 1 Year and Under 18 Months
1, Daisy May Desire, Eugene Smith.

Heifer, 18 Months and Under 2 Years
1, Lilly Pond Farm Princess, Walter Wilson Marshall, New Bethlehem.

Cow, 2 Years and Under 3
1, Elaine's Princess Victoria, Roy J. Gourley, Fairmount City.

Cow, 3 Years and Under 4
1, Icicle Dolly, Sylvia Shook.

Cow, 4 Years Old
1, Ruby's Princess Elaine, Roy J. Gourley.

Get of Sire
1, Roberta Sue Truitt, Ronald Truitt and Bruce Dixon, Fairmount City, on get of Locust Grove I. Marcus.

Produce of Dam
1, Eugene Smith on produce of May E. Star.

Dairy Herd
1, Entry, Roy J. Gourley.

Disaster struck the latter part of August at the farm of John L. Newby, Sheridan, Indiana. Lightning about 2:00 a. m. struck a barn which was completely destroyed. Fortunately, no livestock was lost, but the herd sire and a few heifers had a very narrow escape. Some machinery and a supply of feed were lost with the barn. By strictly a freak turn of fate, a second barn, approximately two miles away, also burned at the same time, and it is believed the same bolt of lightning struck both buildings.

CHARLESCOTE FARM

A Royally-Bred Sire With Inheritance For Type And Production Consigned To The NEW ENGLAND SALE — OCTOBER 24, EXPOSITION GROUNDS — SPRINGFIELD, MASS.

Charlescote Actor's Anthony

Born April 9, 1956

His 7 nearest dams average 14525—806.

His 3 nearest dams, **all EXCELLENT,** av. 16035—873.

His Dam

CORONATION MAJESTIC ARAWANA, E

His Dam's Dam

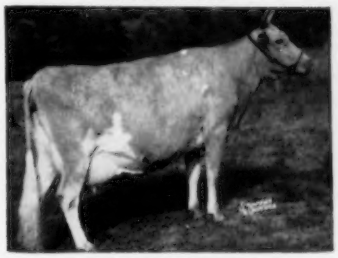

CORONATION AURINIA, E

His Sire's Dam

CATAMOUNT MELODY, E

FLYING HORSE ACTOR
Charlescote Actor's Nanita
13002—717—Jr2—365C—3x (pending)

Flying Horse Actor's Betty
10034—514—Sr2—365—3x in 244 days.

Four more daughters recently started on test.

FAIRLAWN PEERLESS ACTOR
70 AR daughters
56 classified, 8 E, 25 VG, 14 D. 48 from 500—946 lbs. fat.

CATAMOUNT MELODY, E '48
12360—751—GG, 14047—848—AA
4 AR sons, 5 AR daughters.

GREEN MEADOW PEERLESS
66 AR daughters.
52 from 500—1018 lbs. fat.

BRIGHT LAD'S ACTRESS
E '47 at 13 years.
11915—584—Jr2—365 (610)
*19146—*980—Jr4—365—3x
Class Leader 7th in milk, 6th in fat.

MUSSOLINI
39 AR daughters.
35 from 500—1058 lbs. fat.

ARGILLA LUTE
13331—753—AA
3 AR daughters

CORONATION MAJESTIC ARAWANA (E)
15755—832—Jr4—365C—3x
17558—937—5yrs—365C—3x
Purchased by us in 1952 Franchester Sale for $9,000. Dam of **Franchester Perky Arawana** (VG), 14929—735—Jr2—365—3x. On retest, 18117—875—Sr3—365—3x in 331 days.

Charlescote Zenobia
11987—746—Jr2—365C—2x

Charlescote Romulus
Jr. Herd Sire at Charlescote and 1st prize 2-year-old Bull at Topsfield in 1956.

CORONATION MELBA'S MAJESTIC
Former Herd Sire at Hominy Hill Farm, 50 AR daughters, 2 over 900, 5 over 800, 10 over 700, 27 over 600.

CORONATION AURINIA, E '53 '55
11131—617—Jr3—365—3x
16501—833—5yrs—365—3x
12978—674—6yrs—305C—3x
4 sons in service. At 13 years of age she is still at Fairlawn Farms.

CORONATION LEVITY PRINCE
102 AR daughters.
3 over 800, 19 over 700.

CORONATION MELBA
13001—804—GG
2 AR daughters, both made over 875 lbs. fat.

FRA-MAR CORONATION NOBLE
49 AR daughters.
9 over 700, 23 over 600.

CORONATION AURICA
8091—448—GG
3 AR daughters.

We have six cows in calf to this bull and are selling him because we have his maternal brother (Charlescote Romulus) in heavy service.

We are also consigning CHARLESCOTE ANCESTRESS, a bred heifer by Flying Horse Actor and out of a daughter of McDonald Farms Blueblood King with 12041—616—Sr2—365. ANCESTRESS is due to freshen November 6 to a service by Charlescote Romulus (Midview Beauty's Noble—Coronation Majestic Arawana). Midview Beauty's Noble is the sire of Charlescote Noble's Bountiful, the Grand Champion cow of this year's Eastern States Exposition.

CHARLESCOTE FARM — Breeder of Guernseys for 27 years

Federal Accredited Herd No. 474040

Sherborn, Mass.

Bang's Free No. 12

RICHARD SALTONSTALL, Owner
140 Federal Street, Boston 10, Mass.

MAYNARD C. GRINDLE, Manager
CHAUNCEY F. WEST, Managing Herdsman

CONSIGNED TO —

36th NEW ENGLAND SALE — October 24 — Exposition Grounds, Springfield, Mass.

A FRESH 2-YEAR-OLD HOLLISTAN DAUGHTER

EDGEWOOD HOLLISTAN'S JULIA — Born February 21, 1954 — Vacc.

Fresh September 13, 1956. Milked 45 lbs.—2x, October 3, and is still increasing.

Her Sire's Maternal Sister

FLYING HORSE GENERAL'S HOLLY
*15874—*836—Sr3—305C—3x
National Class Leader fat, 2nd milk
*16392—*850—Sr4—305C—3x
Class Leader 4th fat, 7th milk

Sire: **FLYING HORSE FAIR HOLLISTAN**
40 daughters in herd, 18 on test.

Edgewood Hollistan's Charlene
12043—584—Sr3—365C—2x

Edgewood Hollistan's Duchess
10520—552—Jr2—365C—2x

Edgewood Hollistan's Maid
13012—656—Sr2—2x in 343 days

Edgewood Hollistan's Joy
10781—538—Sr3—2x in 267 days

By Argilla Fair Royal, AR, out of Bethany Wistar's Holly, 18711—903—Jr4—365C—3x.

Dam: **EDGEWOOD HIJACK'S THELMA**
11012—683—Jr4—365C—2x (pending)
Paternal sister, Edgewood Hijack's Lady, 12578—*782—Sr4—365C—2x.

JULIA WILL BE READY TO MILK FOR YOU

VISITORS WELCOME

Farm located off Rte. 125, on Osgood St., 1 mile south of North Andover
T. B. and Bang's Accredited — AR Test

STEVENS BROS., Owners — Tel. Lawrence, MUrdock 2-0940 — WOODROW FOLLETT, Manager

EDGEWOOD FARM — **North Andover, Massachusetts**

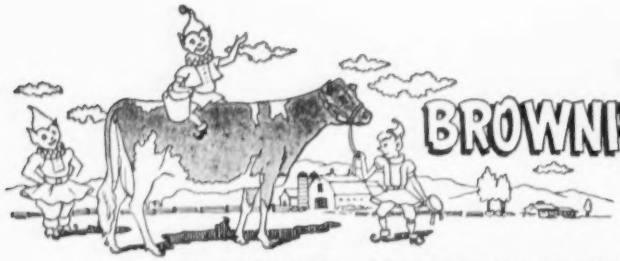

BROWNIES GUERNSEY FARMS

Woodburn, Oregon

OUR DAUGHTERS OF ROMULUS LOOK LIKE THEY WILL MAKE GREAT DAIRY COWS — LIKE HIS DAM

FAR WEST F. ROMULUS — Born March 13, 1954

His EXCELLENT Dam

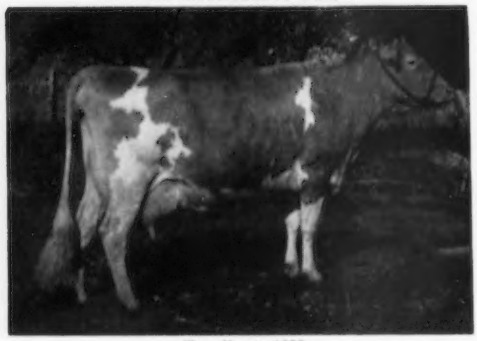

Excellent 1953
Sold to Langwater Farm, 1954, $10,000.

Sire: **COLDSPRING'S B. R. FORCASTER, AR**
18 daughters' 18 records M. E.—305—2x average 10469 lbs. milk, 501 lbs. fat. 27 daughters classified, average 85.2.

Sire: **Coldspring's Beauty's Romulus, AR**

Dam: **Coldspring's H. Country Flower**, VG '47 '49
15763—785—6yrs—365C—3x
17593—835—7yrs—365—3x

←

Dam: **FAR WEST WELCOME GWEN**
11483—610—Sr2—365C—2x
*15436—*847—Jr4—365—2x
13080—682—5yrs—305C—2x

Next Dam: **Welcome of Whidby Island**, VG '47
13827—742—A—2x, 14299—770—14yrsC—2x.
8 AR daughters

ROMULUS IS BEING BRED TO THE DAUGHTERS OF OUR PROVEN SIRE, CLA-ORE KNIGHT'S LOREN

See page 950, August 15 Journal

BUFORD and ORVILLE L. BROWN — **WOODBURN, OREGON**

LAKEWOOD FARM COMPLETE DISPERSAL

At The Farm, Thursday And Friday, November 8-9, Mundelein, Illinois

200 HEAD — 9 Bulls — 100 Cows — 80 Bred and Open Heifers

BANG'S ACCREDITED 945 VACCINATED T. B. ACCREDITED 523016

Head Your Herd With These Top Young Bulls and Fortify Your Breeding Program

With The High Quality Females Offered In This Sale

LAKEWOOD PARAMOUNT
Born December 18, 1955
Sire: **Forsgate Stimulus Superior** (Stimulus—Merry Song)
Dam: **Meadow Lane Jeannette**, 11639—606—Sr3—HIR—2x. Very Good '51 '53 '54, sold for $2,400 in 1953.
Next Dam: **Patsy Jean of Meadow Lane**
Excellent '47 '51. 18535—894—5yrs—365C—3x.

PLEASANT VIEW RAY ROYAL
Born July 16, 1954
Sire: **Quail Roost Ray Maxim**. Paternal brother to Quail Roost Ray Princess (VG), 12445—720—Sr2—365—3x.
Dam: **Renable Majesty's Merry Maid**, 14537—831—5yrs—365—3x, 15956—906—7yrs—365—3x. Excellent '50 '51 '52 '53.

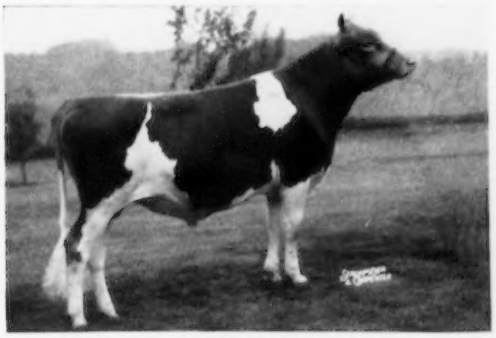

GLACIAL MEADS DOUBLE CORONET
Born May 28, 1955
(The Courtesy and Jean Du Luth families)
Sire: **Pine Manor Career, AR**
Dam: **Sterlingold Lady Cora**, 10381—616—Jr2—365C—3x. Sold for $21,000 in 1950.
Next Dam: **Pine Manor Courtesy**, Excellent '48 '51. 13268—761—5yrs—365C—3x.

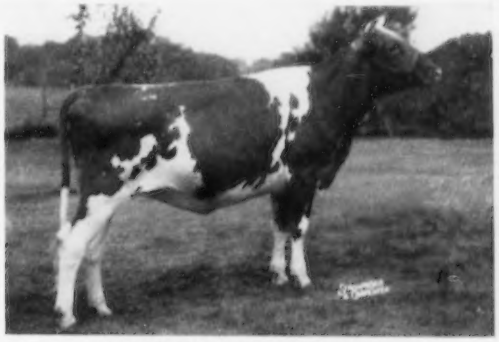

LAKEWOOD O. OPERETTA (Vacc.)
Born September 19, 1954
Bred April 27, 1956, to Fairlawn Prince's Actor.
Sire: **McDonald Farms High Ornate**
(Hightime—Kings Jolly Lady)
Dam: **Hagan Farms Merry Song**, Excellent 4 times—All-American Aged Cow, 1954, 1955—8 times Senior & Grand Champion. 14998—785—Sr4—305C—3x. Class Leader in fat when made.

LAKEWOOD S. PRIMA DONNA
Born August 31, 1955
Sire: **Langwater Skipper**
Dam: **Hagan Farms Merry Song**
Excellent 4 times. 14998—785—Sr4—305C—3x.

BULL CALF — Born May 1, 1956
Sire: **Forsgate Stimulus Superior**
Dam: **Primrose Farm Patrick's Prudy**
Excellent '52 '53. 16090—816—Sr4—365—3x

SALE TO BE MANAGED BY—

THE PATE SALES CO. — THE MERRYMAN COMPANY — AND **DELBERT H. KINGSTON & ASSOCIATES**

LOUIS SEITZ, Herd Manager MALCOLM J. BOYLE, Trustee MELVIN CHAMBERLIN, Farm Manager

LAKEWOOD FARM COMPLETE DISPERSAL

At The Farm, Thursday And Friday, November 8-9, Mundelein, Illinois

200 HEAD — 9 Bulls — 100 Cows — 80 Bred and Open Heifers

BANG'S ACCREDITED 945 VACCINATED T. B. ACCREDITED 523016

Quest And Her Whole Family Will Be Selling

QUEST — Senior and Grand Champion, National, 1956

CAROL — Junior Champion, National, 1956

Quest

LUSHACRES HERMES' QUEST
13882—803—Jr3—365—3x

1st Sr. Yr. & Jr. Ch., Int., 1954; 2nd Sr. Yr. & Res. Jr. Ch., National, 1954; 1st 2-year-old, Res. Sr. & Gr. Ch., National, 1955; All-American Sr. Yr., 1954; All-American 2-Year-Old, 1955.

Quest's Maternal Sister

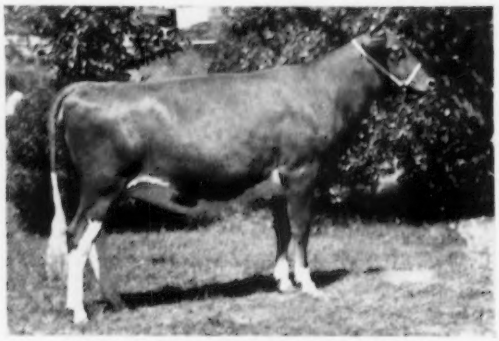

LUSHACRES HURRICANE CAROL
Born August 31, 1954

1st Sr. Yr. & Jr. Ch., No. Ill. Parish Show, 1956. Jr. Ch. Female, National, 1956.

QUEST and CAROL were members of the 1st prize Produce of Dam, National, 1956.

Quest's Full Sister

LUSHACRES HERMES QUEEN
Born December 23, 1955
Sire: Northern F. Hermes
Dam: Great Elm C. Ela
10887—624—Jr2—365C—3x

Quest's Daughter

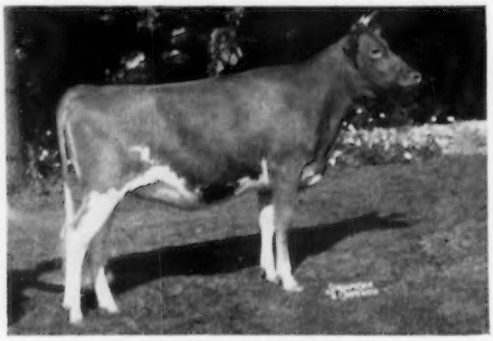

LAKEWOOD OPPORTUNIST
Born December 19, 1954
Opportunist will be bred before the sale.
Sire: LushAcres Hermes' Noble
Dam: LushAcres Hermes' Quest (see above)

SALE TO BE MANAGED BY—
THE PATE SALES CO. — **THE MERRYMAN COMPANY** — AND **DELBERT H. KINGSTON & ASSOCIATES**
LOUIS SEITZ, Herd Manager **MALCOLM J. BOYLE, Trustee** **MELVIN CHAMBERLIN, Farm Manager**
Farm Phone: Wauconda, Jackson 6-4441 Phone: Wauconda, Jackson 6-4681

LAKEWOOD FARM COMPLETE DISPERSAL

At The Farm, Thursday And Friday, November 8-9, Mundelein, Illinois

200 HEAD — 9 Bulls — 100 Cows — 80 Bred and Open Heifers

BANG'S ACCREDITED 945 VACCINATED T. B. ACCREDITED 523016

Six Fine Cows In The Sale That Combine Type With High Production and Backed With Proved Ancestry

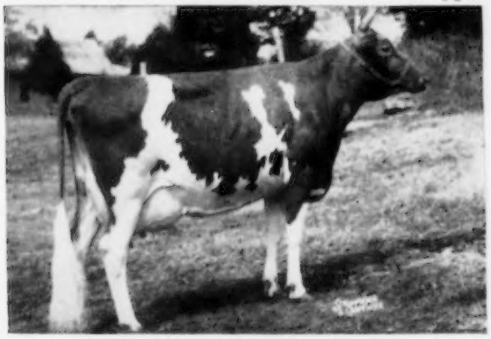

PRIMROSE FARM PATRICK'S PRUDY
Born January 8, 1950. Excellent '52 '53. 16090—816—Sr4—365—3x. 1st prize 2-year-old, Ky. & Tenn., 1952. 1st 3-year-old, I. D. S. and 2nd at Tenn. & N. G. S., 1953. Sire: **Bournedale Abe's Patrick.** Dam: **Ring-Win Queenie** (VG), 11565—533—Sr4—305C—2x.

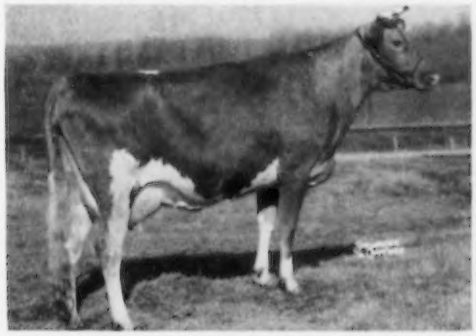

ST. ALBANS ARCHER'S PRETTY SPOT
Born March 31, 1947. 13685—756—7yrs—365C—3x. Very Good 4 times. 1st 4-year-old, Ill. & Nebr., 1951. Bred April 1, 1956, to Fairlawn Prince's Actor. Sire: **Meadow Lodge King's Archer.** Dam: **St. Albans Actor's Pretty Spot.** Excellent '51. 17019—842—DD.

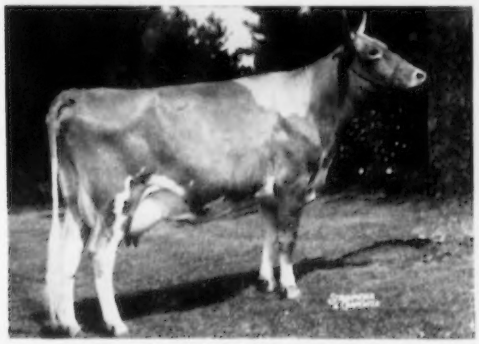

GLACIAL MEADS CORONET MABEL
Born September 10, 1952. Classified Very Good '55. On test with 11054—565—Jr3—224 days—3x. Due March 12, 1957, to Fairlawn Prince's Actor. Sire: **Bonnibell Coronation Steadfast.** Dam: **Glacial Meads Coronet Melinda.** A daughter of Pine Manor Career.

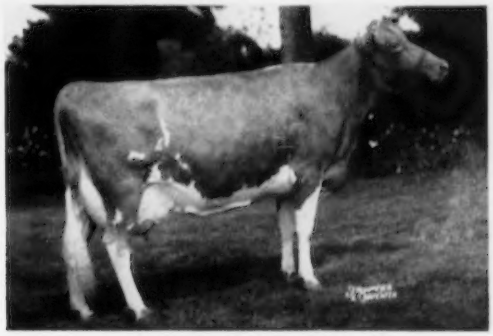

HANOVER HILL SWEET CLOVER
Born September 30, 1950. 14135—674—Sr4—349—3x. Clover will be fresh and selling open. Sire: **Coldspring's Romulus Royal.** Dam: **Farvue's Thunderbolt's Clover,** 15602—674—6yrs—305C—3x, 14527—639—10yrs—365C—3x. Excellent '48 '49 '51.

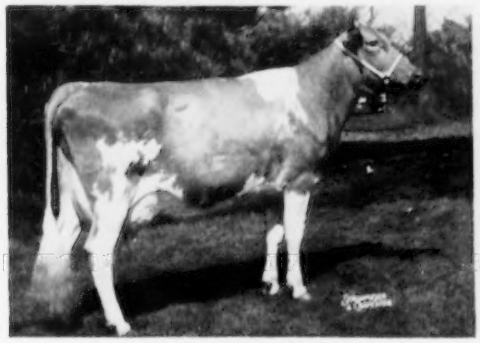

CESOR MAXIM GRETTA
Born June 25, 1950. 14435—710—Sr3—365—3x. VG '53—Excellent '54. Honorable Mention All-American 4-year-old, 1954. Due January 5, 1957, to Fairlawn Prince's Actor. Sire: **Cesor Martha's Maxim.** Dam: **Cesor Penwyn's Gretchen,** 10803—502—Jr4—305C—3x.

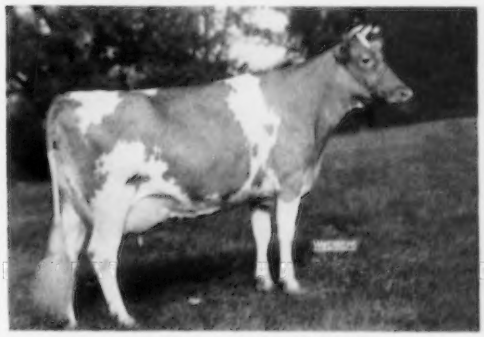

STROSHEIN'S CLARE PRINCESS
Born March 21, 1945. VG '51 '52. Sr. & Gr. Ch., Ill., 1949; 1st Aged & Res. Ch., Minn., 1950. Princess has been a consistent show winner in top state and county shows. 12188—516—Jr4—HIR—730 T. M. Will be fresh and selling open. Sire: **Cesor Mirthful Maxim.** Dam: **Strosheln's Merry Vic,** a daughter of Foremost Baronet.

HOTELS AND MOTELS: Conrad Hilton, Chicago; Deerpath Inn, Lake Forest; Farman Hotel, Lake Zurich; Wauconda Motel, on U. S. 12, Wauconda; Orchard Court Motel, Jct. U. S. 12 and Ill. 22, Lake Zurich; Tasel Motel on Ill. 13, Algonquin; Crystal Lake Motel on U. S. 14, Lake Crystal.

For private planes, the O'Hara Airport is near the farm.

Reservations may be made direct or phone Melvin Chamberlin or Del Kingston, Cary, Tel. Mercury 9-5531.

SALE TO BE MANAGED BY —

THE PATE SALES CO. — THE MERRYMAN COMPANY — AND **DELBERT H. KINGSTON & ASSOCIATES**

LOUIS SEITZ, Herd Manager **MALCOLM J. BOYLE, Trustee** **MELVIN CHAMBERLIN, Farm Manager**

Farm Phone: Wauconda, Jackson 6-4441 Phone: Wauconda, Jackson 6-4681

MAEGEO → OPPORTUNITY ← SALE

215 HEAD — AT THE FARM, LEXINGTON, NORTH CAROLINA

(Located 3 miles south of Lexington on old Highway 29)

MONDAY, OCTOBER 29, 1956
6 TOP YOUNG SIRES INCLUDED

T. B. Accredited No. 1851
Bang's Free N. C. V-1
George S. Coble, Owner

THREE SONS OF CURTISS CANDY WINNER

MAEGEO WINNER'S HEIR

Dropped November 4, 1953
Dam: **Zimalcrest King's Dana**
VG '53
18905—1028—5yrs—365—3x
12066—612—8yrs—305—3x
A daughter of Quail Roost Noble King.

MAEGEO WINNER'S VELDOR

Dropped June 4, 1955
Dam: **Spruce Run Marvel's Dora**
VG '53
14949—662—Jr4—365C—3x
14358—624—5yrs—305C—3x
16453—684—6yrs—305C—3x
17660—747—7yrs—HIR—305C—3x

MAEGEO WINNER'S JIMIE

Dropped February 12, 1955
Dam: **Maxim Majesty's Jean**
VG '53
13171—587—7yrs—305C—3x
11906—529—8yrs—305C—3x
11794—501—10yrs—305C—3x

THEIR SIRE — **CURTISS CANDY WINNER,** is by Curtiss Candy Levity Heir out of St. James Duke's Nell, 15694—761—Jr4—365C—3x. Paternal sisters to them are: Maegeo W. Annilee, 14771—751—Jr3—3x; Maegeo Winner's Feather, 15276—752—Jr2—3x; Maegeo Winner's Countess, 15224—722—Sr3C—3x, 15015—695—5yrs—3x; Maegeo Winner's Susanne, 15640—701—Sr2C—3x.

4.

MAEGEO ELECTOR'S ORA

Dropped June 30, 1955
Sire: **Dunwalke Elector**
A son of Hominy Hill Rex, AR, out of Spruce Run C.H.B. Cherry, VG 3 times, 6 rec. av. 14362—689, 20833—991—5yrs—365C—3x.
Dam: **Maegeo Crescent's Dora,** VG '53
15065—683—Sr2—365—3x
A daughter of Spruce Run Marvel's Dora (above)

5.

MAEGEO D. BFT. CORAL

Dropped March 22, 1955
Sire: **Terrace Farm's Dynamo, AR**
A son of Riegeldale Ben's Hulda, 14613—728—Jr4—365C—3x.
Dam: **Allerton Hill Butterfat Cora**
10974—479—Sr3—HIR—305—3x
Half-sister to Allerton Hill Butterfat Faith, National Record 2-year-old in milk, *19666—*850—Sr2—365C—3x. Daughters of Mulhocaway Butterfat Senator, AR, he out of Mulhocaway Butterfat Fairy, VG '47, 16098—778—Sr4C—3x.

6.

MAEGEO LEADER'S PAUL

Dropped May 22, 1956
Sire: **Northern F. Leader, AR**
The Hermes—Conrad cross. By Foremost Hermes, AR, out of Horse Shoe Conrad's Lelah, 14163—722—7yrs—365—3x, full sister-in-blood to Horse Shoe Conrad's Lillian, 17793—933—Sr4—365—3x.
Dam: **Maegeo Winner's Pauline**
13471—629—Sr3—HIR—305—3x
A descendant of Hilltop Butterfat. By Curtiss Candy Winner (above), out of Pauline of Milestones, VG '53, 14024—679—FF, 18575—909—9yrs—365C—3x, 18847—970—10yrs—365—3x, a daughter of Hilltop Butterfat Senator, AR.

THESE ARE AMONG THE BEST WE COULD BREED AT MAEGEO

For Catalog Write

THE MERRYMAN COMPANY **SPARKS, MARYLAND**

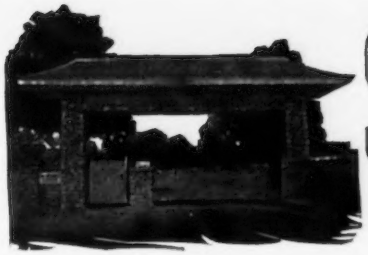

SECO FARMS

Arcadia • Missouri

In the Beautiful Arcadia Valley

THE DAUGHTERS OF GAYHEAD'S IMPERIAL DID SO WELL WE KEPT A SON THAT NOW HAS AN ATTRACTIVE GROUP OF DAUGHTERS IN THE HERD.

SECO IMPERIAL HERALD

Born April 19, 1950

His Half-Sister

Seco Rosette, VG '47 '55
14828—833—5yrs—365C—3x

His Sire:

GAYHEAD'S IMPERIAL
32 PR sons, 79 AR daus. 7 over 800, 15 over 700, 34 over 600, 59 over 500 lbs. fat. 29 classified, 8 VG, 12 D.

Seco In-Signia, VG '56
12817—706—5yrs—365—3x
15805—868—6yrs—365C—3x

Gayhead's In-love
15810—864—Sr4—365—3x

Seco Rosette, VG '47 '55
14828—833—5yrs—365C—3x

Seco G. I. Ida
11922—829—Jr3—HIR—365—2x

Gayhead's Im-manent, VG '56
14797—820—Jr3—365—3x

Gayhead's In-fanta, VG '56
13641—820—7yrs—365—3x

His Dam:

KITCHENER LADY ROSE
12555—656—5yrs—365C—3x
2 AR daughters

Seco Lady Roseal, VG '55
12065—607—Sr2—365—3x

Seco Rose Marie
9964—534—Sr2—365—3x

GAYHEAD'S FAVOR
12 PR sons, 29 AR daus. 1 over 800, 3 over 700, 5 over 600, 12 over 500 lbs. fat. 8 classified, 1 E, 5 VG, 2 D.

Bethany Favor's Hollast
15016—867—7yrs—365—3x

Bethany Favor's Hollara
VG '48 '55
15267—738—D

GAYHEAD'S IMMORTELLE
11922—581—G

CORONATION HERALD
23 PR sons, 67 AR daus. 1 over 800, 7 over 700, 21 over 600, 47 over 500 lbs. fat. 37 classified, 12 VG, 17 D.

Gayhead's Her Legacy, VG '47
19173—844—5yrs—365—3x

Gayhead's Her Surprise
16180—760—6yrs—365—3x

GAYHEAD'S LADY ROSE
Maternal sister to
Gayhead's Lady Rosa, VG '48
14075—809—C
15557—796—A

GREEN MEADOW MONITOR
10 PR sons, 27 AR daus. 1 over 800, 4 over 700, 5 over 600, 13 over 500 lbs. fat.

Primrose of Flint Hill
15256—827—AA

VALOR'S FAVORITE
16037—756—A
3 AR daughters

Gayhead's Queen Fancy
19225—840—AA

GAYHEAD'S KNIGHT
11 PR sons, 17 AR daus. 1 over 800, 2 over 700, 11 over 600, 16 over 500 lbs. fat.

Gayhead's Honeysuckle
20753—841—A

GAYHEAD'S ULTRA GLORY
12790—634—A
3 AR daughters

CORONATION ROSE KING
37 PR sons, 34 AR daus. 2 over 800, 3 over 700, 9 over 600, 22 over 500 lbs. fat.

Coronation Memoir, VG '47 '48
15493—875—B

CORONATION L. QUEEN
11823—623—G, 14522—773—A

LINCOLN GAY PRINCE
10 PR sons, 20 AR daus. 2 over 800, 6 over 700, 7 over 600, 12 over 500 lbs. fat. 7 classified, 5 VG, 2 D. 20 tested daus.—305—M.E.—2x, av. 9489 M—444 F.

PRIMROSE OF FLINT HILL
12464—676—AA, 15256—827—AA
4 AR daughters

Gayhead's In-roseate, VG '48 '49
12379—678—Jr3—365C—3x

HERALD SONS FOR SALE

SECO FARMS — Arcadia, Missouri

Federal Accredited 540906 . . . Vaccinated — Negative

GUY E. KENNEDY, Manager

LAUXMONT FARMS DISPERSAL

DR. GEORGE T. PACK, Owner

ELMER SALISBURY, Manager
Phone—Office 3834—Residence 3831

AT THE FARM, WRIGHTSVILLE, PENNSYLVANIA

FRIDAY, NOVEMBER 16 AND **SATURDAY, NOVEMBER 17, 1956 — 10:30 A. M. each day**

SALES HEADQUARTERS: YORKTOWNE HOTEL, YORK, PA.

230 HEAD 6 BULLS 160 COWS 50 BRED HEIFERS 20 OPEN HEIFERS

T. B. Accredited No. 395758 Vaccinated Bang's Certified No. 16816

Recent Pictures of Some of the Outstanding Females in the Lauxmont Dispersal

IN SALE

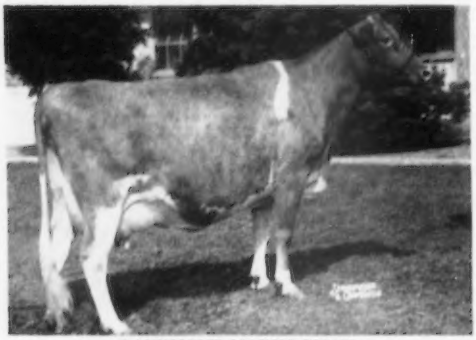

LAUXMONT MAXIM PIQUE

12498—676—Sr4—365—3x. 3rd Aged Cow, Pa. Guernsey Show, 1956. Dropped April 29, 1950. Fresh July 21 and will be bred back. Sire: Bournedale Maxim's Lauxmont, Dam: Raemelton Levity Ginny. Here is one with Eye-Appeal that can go a long way on the tanbark and at the pail.

IN SALE

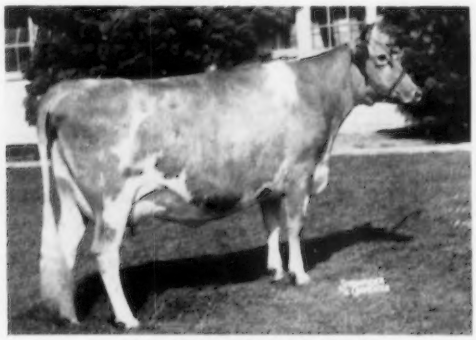

LAUXMONT FASHION'S BOOTEES

8590—446—Sr2—3x in 253 days. Dropped February 26, 1953. Bred May 31 to Bournedale Maxim's Duke. Sire: Two Brooks Fashion, Dam: Lauxmont Lyric, 13270—716—Jr3—365C—3x. A top young Butterfat cow with a beautiful udder.

IN SALE

MERCHESTER DAISY DOTTY

12564—651—Jr3—365C—2x, 10007—485—Jr4 in 179 days on test. 1st 4 Yrs., Pa. Farm Show, 1956. Dropped November 13, 1951. Bred September 9 to Maxim of McDonald Farms. Sire: Villa Way Lucky Ace, Dam: Smith Farms Lively Daisy. Another young cow with a future going well over 800 lb. rate and 1st at Lancaster in August.

IN SALE

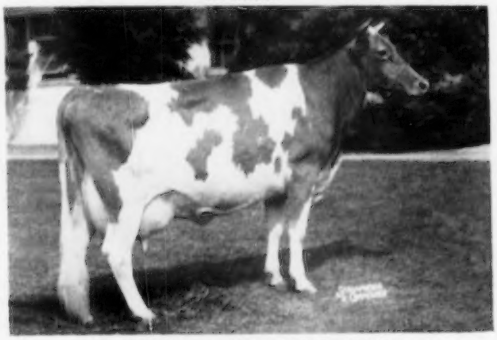

LAUXMONT ACTOR'S FLAMBOYANT

13482—593—Jr2—365C—3x, 3453—134—Jr4 in 52 days on retest. Dropped March 14, 1952. Fresh July 5. Sire: Fairlawn Actor's Royal—Lot 1, Dam: Lauxmont Levity Frivolity, 11650—570—5yrs—HIR—365—3x. A typical daughter of the proven sire, Fairlawn Actor's Royal, Lot 1 in the sale.

IN SALE

STRONGHOLD LOYAL DIANTHA

11312—592—Sr2—365—3x, 15747—822—5yrs—365C—3x. Dropped October 10, 1949. Bred August 28 to Maxim of McDonald Farms. Sire: Gayhead's H. I. Loyal (son of In love). Dam: Stronghold C. Daffodil, 8621—405—Jr4——HIR—704 T. M. DIANTHA is selling with her daughter, **LAUXMONT ACTOR'S TOURDIAN**, dropped February 2, 1955, bred July 25 to Maple Lawn Lauxmont. A cow with dairy character and style plus a lovely udder. The kind to breed a herd sire from.

IN SALE

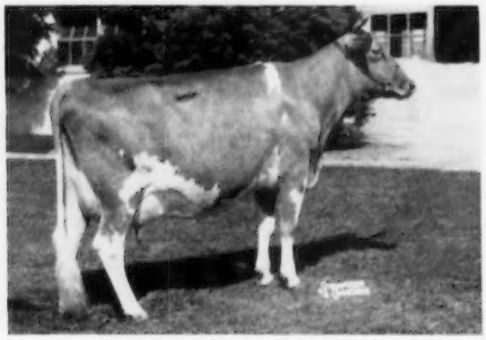

LAUXMONT BETTY HUTTON

10951—580—Jr3—3x in 254 days. Dropped October 7, 1952. Bred June 25 to Maxim of McDonald Farms. Sire: Fairlawn Actor's Lauxmont, Dam: Lauxmont Fashion's Chi-Chi. Making over 750 lbs. of fat and bred to the Champion Bull at the Pa. Guernsey Show.

FOR CATALOGS WRITE — **THE MERRYMAN COMPANY, SPARKS, MARYLAND**
THE PENNSYLVANIA GUERNSEY BREEDERS' ASSOCIATION
P. O. Box 491 Harrisburg, Pa.

LAUXMONT FARMS DISPERSAL

DR. GEORGE T. PACK, Owner

ELMER SALISBURY, Manager
Phone—Office 3834—Residence 3831

AT THE FARM, WRIGHTSVILLE, PENNSYLVANIA

FRIDAY, NOVEMBER 16 AND **SATURDAY, NOVEMBER 17, 1956 — 10:30 A. M. each day**

SALES HEADQUARTERS: YORKTOWNE HOTEL, YORK, PA.

230 HEAD 6 BULLS 160 COWS 50 BRED HEIFERS 20 OPEN HEIFERS

T. B. Accredited No. 395758 Vaccinated Bang's Certified No. 16816

IN SALE

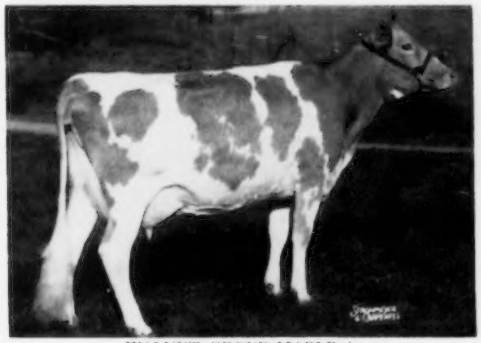

WALNUT GROVE MABLE A.

8858—459—Sr2 in 260 days on test. 2nd 2 Yrs., Pa. Farm Show, 1955; 3rd 2 Yrs., N. G. S., International and Member 1st Dairy Herd, N. G. S., 1955. Dropped September 17, 1952. Fresh September 13, 1956. Sire: Hominy Hill Ambition, Dam: Walnut Grove Wistar Mabel, 6843—331—Jr2—305C—2x. An outstanding young cow fresh with her third calf at 4 years. Lots of style and quality.

IN SALE

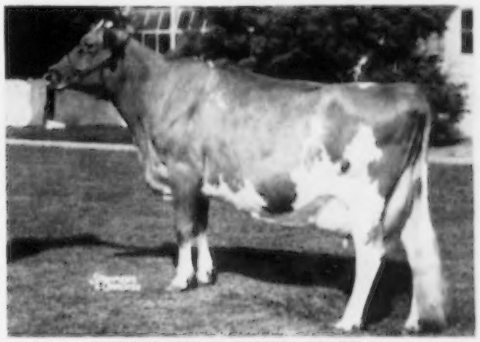

COOL RUN'S FAME'S DONNA

13687—618—6yrs—305C—2x, 14915—646—7yrs in 248 days on test. 1st Aged Cow, N. G. S., 1955; Member 1st Dairy Herd, N. G. S., 1955. Dropped November 7, 1948. Bred May 4 to Fairlawn Actor's Royal. Sire: Fairlawn Hornet's Fame, Dam: Barnby Moor Maudette. A great cow developing more every year. Making close to 900 lbs. of fat.

IN SALE

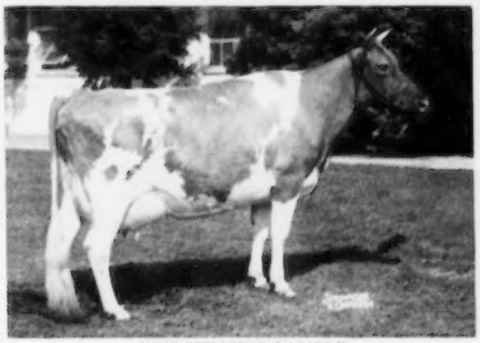

WYE HEIGHTS RAMBLE

2109—83—5yrs in 42 days on test. Dropped January 18, 1951. Fresh July 16 and will be bred before sale. Sire: Wye Heights Master, Dam: Wye Heights K. Heiress, 8306—429—Sr2—365C—2x. A beautifully uddered line-bred Maxim from the home of Rare and Mima.

IN SALE

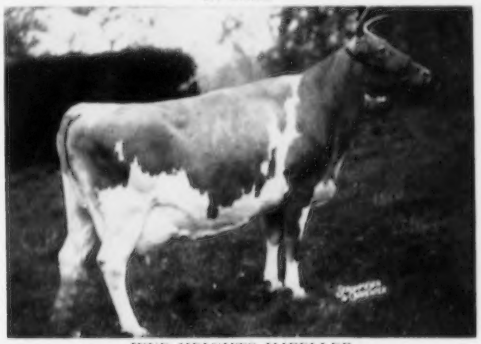

WYE HEIGHTS IMPELLER

15476—796—8yrs—365—3x. 1st Cow over 10 yrs., Pa. Guernsey Show, 1956. Dropped December 14, 1945. Bred May 18 to Bournedale Maxim's Duke. Sire: Cleghorn Maxim, Dam: Cleghorn King's Gamble, VGat 14 years, 9822—457—11yrs—365—2x. One of the most beautiful cows of her age we have ever seen. The Lauxmont plans were to use her son as a future herd sire.

IN SALE

GUERNSDEL MAXIM ANGEL

11433—655—Jr4—305C—3x. 1st 2 Yrs. & Gr. Ch., Baltimore-Harford Show, 1954. Fresh July 26, 1956. Sire: Bournedale Maxim's Duke, Dam: Guernsdel Noble Ann, 6427—351—Jr2—365C—2x. Sire: Quail Roost NoMax Raider. Dam: Martha's Agate of Chilbrook, 13486—760—5yrs—365C—3x, 13121—693—6yrs—365C—3x, 14601—756—8yrs—365C—3x. One of the top daughters of the great Duke bull that is service sire to many in the sale.

IN SALE

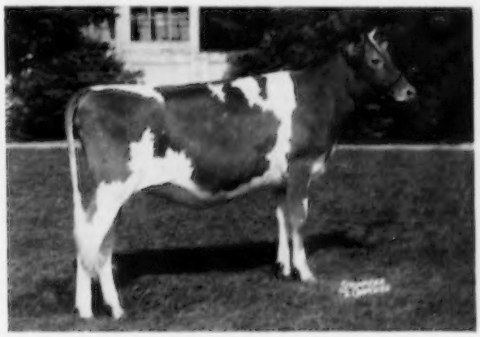

LAUXMONT MIMOSA

Dropped July 8, 1955. Sire: Maxim of McDonald Farms, Dam: Wye Heights Mima (IN SALE), 13185—741—5yrs—365C—3x. Dam of Wye Heights Rare, 10886—606—Jr2—365C—3x. Here she is—a daughter of the Champion Bull at the Pa. Show and a maternal sister to the Reserve Champion. Has the looks of a future champion.

FOR CATALOGS WRITE—**THE MERRYMAN COMPANY, SPARKS, MARYLAND**
THE PENNSYLVANIA GUERNSEY BREEDERS' ASSOCIATION
P. O. Box 491 **Harrisburg, Pa.**

Wethersfield

HERE IS AN OPPORTUNITY FOR YOU TO ADD PRODUCTION AND TYPE TO YOUR HERD.

BREED YOUR TOP COWS ARTIFICIALLY TO HOLLISTON WITH FROZEN SEMEN.

A Typical Daughter

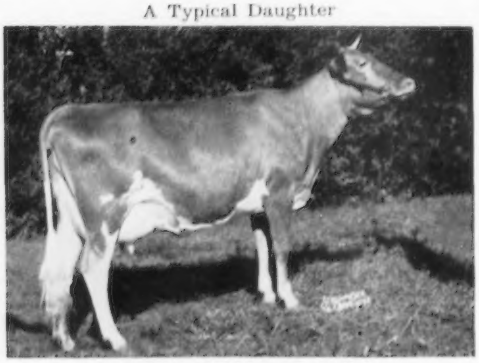

WETHERSFIELD H. SONJA
13143—648—Jr2—365—3x
Honorable Mention All-American 2-year-old, 1955. Sr. & Gr. Ch., Topsfield, 1955. 1st 2-year-old, E.S.E., 1955.

Fairlawn Actor's Holliston

His 7 nearest dams average 13331—724. 14 AR daughters average 12683 lbs. milk, 654 lbs. fat. His 8 Excellent half-sisters' high records, all immature, average 15179 lbs. milk, 762 lbs. fat.

His daughters over 650 lbs. fat:

Wethersfield H. Skylla, 14278—717—Sr2C—3x
Wethersfield H. Butternut, 14342—689—Jr2—3x
Antietam H. Ruth, 11981—672—Jr2—3x
Antietam H. Royal Jane, 14211—664—Jr2—3x
15135—698—Sr3—3x
Wethersfield H. Sunlight, 13219—682—Jr2—3x
Antietam H. Celia, 11685—654—Jr2—3x
Antietam H. Saucy, 11631—654—Sr2—3x

HIS PEDIGREE

FAIRLAWN PEERLESS ACTOR
47 PR sons, 70 AR daus. 2 over 900, 10 over 800, 19 over 700, 36 over 600, 48 over 500 lbs. 56 classified, 8 E, 25 VG, 14 D.

GREEN MEADOW PEERLESS
35 PR sons, 66 AR daus. 3 over 900, 12 over 800, 25 over 700, 36 over 600, 52 over 500 lbs. 21 classified, 3 E, 12 VG, 6 D.

GREEN MEADOW CORONATION PRINCE
25 PR sons, 35 AR daus. 3 over 800, 9 over 700, 20 over 600, 33 over 500 lbs.

GREEN MEADOW PORTIA
11939—629—F
2 AR sons

BRIGHT LAD'S ACTRESS, E '47
11915—584—G—610
*19146—*980—Jr4—365—3x
4 AR sons, 1 AR dau.
Fairlawn Hornet's Actorine
Excellent '48 '49 '51
15473—785—5yrs—365—3x

HARDWICK'S BRIGHT LAD
7 PR sons, 27 AR daus. 1 over 900, 1 over 800, 5 over 700, 7 over 600, 15 over 500 lbs.

BROCKTON'S ACTRESS
10473—519—F
2 AR daus.
Hardwick's Actress
19162—833—A

RIEGELDALE KING'S BLANCHE
Very Good '47 '48 '49 '51
14609—761—GG
11477—588—Sr3—305C—2x
11623—605—Sr4—305C—2x
15244—841—5yrs—365C—3x
$9,000, 1953. 2 AR sons, 3 AR daus.
Fairlawn K. Muriel (E 6x)
16891—904—7yrs—365C—3x
Fairlawn K. Choice, VG '55
14039—708—Jr2—365C—3x
Fairlawn K. Luxury, VG '55
11899—685—Jr2—365—3x
Honorable Mention All-American 3-year-old, 1955.

RIEGELDALE CORONATION KING
46 PR sons, 77 AR daus. 3 over 900, 11 over 800, 28 over 700, 42 over 600, 62 over 500 lbs. 48 classified, 4 E, 14 VG, 22 D.

CORONATION ROSE KING
37 PR sons, 34 AR daus. 2 over 800, 3 over 700, 9 over 600, 22 over 500 lbs.

CORONATION LUSTRE
12688—655—FF
2 AR sons

GREEN MEADS CORONATION KING
6 PR sons, 17 AR daus. 1 over 700, 4 over 600, 12 over 500 lbs.

RIEGELDALE MUK BLANCHE
10070—499—GG
11647—641—EE
11564—794—8yrs—365C—3x
4 AR sons, 1 AR dau.

ROCKINGHAM LADYSHIP
12367—652—AA
2 AR sons, 3 AR daus.
Riegeldale King's Ladyship
E '48 '49 '50 '51
15517—859—Jr4—365C—3x
Honorable Mention All-American Produce, 1954.

WE INVITE YOUR INQUIRIES FOR SEMEN — PRICE $25.00 PER AMPULE

Federal Accredited No. 223191 — Mass. Bang's Free Herd No. 49

REX O. LePARMENTIER — **WETHERSFIELD, DANVERS, MASS.** — **Telephone: Danvers 101-W**

WHAT THE COWS ARE DOING

OFFICIAL HERD IMPROVEMENT RECORDS

The records of cows in a herd owned by individuals other than the herd owner are published with the herd owner. It is impossible to publish them separately.

C following Days in Milk indicates that calving requirements were met.

OWNER AND RECORD	Age	Days In Milk	Lbs. Milk	Lbs. B. Fat
ALABAMA				
PEINHARDT, CARL A., EDGEWOOD, CULLMAN				
Edgewood Empress Karen	2-3	187-2X	3537	171
s. Bayville Maxim Impact		d. Grassview's His Honor's Babe		
ST. BERNARD COLLEGE, PLACID OAKS FARMS, SAINT BERNARD				
Henslee Farms Pal Gemina	2-3	305C-2X	8979	391
s. Two Brooks Paladin		d. Caumsett Country Gemina		
ARIZONA				
AUSTIN, ALFRED W., LOMALITA FARMS, SCOTTSDALE				
Happyholme Crown Cleopatra	7-5	262-2X	6153	256
s. Pine Manor Crown Majesty		d. Santa Ynez Valor's Cleopatra		
Shady Nook Earls Garnett	4-2	302-2X	5697	286
s. McDonald Farms King Earl		d. Shady Nook's Surrogate's Trini		
Shady Nook High Ioka	4-2	275-2X	7196	351
s. McDonald Farms High Ornate		d. Happyholme Regal Bertha		
Shady Nook Princes Lulabelle	3-4	305-2X	5386	285
s. Western Glow Prince O'War		d. Happyholme Heritor's Lucybond		
Lyndale Farms M Fancy Lass	2-11	254-2X	2927	177
s. McDonald Farms S. Meldon		d. Lynndale Farms Madonna		
Shady Nook Dominators Jean	2-4	255-2X	4408	229
s. Fanbrook's Western Dominator		d. Shady Nook Regal's Juliet		
Shady Nook Dauntless Lottie	2-3	239-2X	5288	227
s. Shamrock Farms Dauntless		d. Happyholme Regal Lucybond		
ARKANSAS				
ARKANSAS, UNIVERSITY OF, FAYETTEVILLE				
Paramount Evas Patricia	14-3	181-2X	3828	173
s. Cooper's Royal Squire		d. Paramount Huldah's Eva		
CALIFORNIA				
ANDRESEN, J. C., ROLINDA FARM, FRESNO				
Sweetheart Forget Me Not	8-9	365C-2X	9881	493
s. Chauchiles Bertram		d. Alcyon of Romero		
Welch Farms Golden Penny	2-2	327C-2X	7920	369
s. Welch Farms Golden Crown		d. Welch Farms Jack's Polletta		
BROWNLIE, J. P., GOLDKIST ACRES, TURLOCK				
Dorella Soldiers Bernice	10-3	365-2X	11949	664
s. Dorella Rival's Soldier		d. Dorella Royal's Bubbles		
Dorella Soldiers Mirth	7-4	365-2X	12977	647
s. Dorella Rival's Soldier		d. Dorella Royal's Maxine		
CLEVER, GEORGE H., CLEVERLANDS, TRACY				
Cleverlands Mistress Irene	5-2	360C-2X	10401	511
s. Western Glow Royalmost		d. Cleverlands Royal Iris		
FARNSWORTH, HOWARD G., DORELLA FARM, PLANADA				
Dorella Soldiers Gladys	9-4	305C-2X	9841	485
s. Dorella Rival's Soldier		d. Dorella Elect's Grady		
Dorella Guardsmans Rachael	7-3	305C-2X	9798	514
s. Meadow Lodge Guardsman		d. Dorella Rachael		
GAMBONINI, R., OLD ADOBE RANCH, PETALUMA				
Sleepy Hollow Nobles Patty	9-3	305C-2X	10184	575
s. Adohr Eldor Nobleman		d. Happyholme Pharaoh's Pat		
Happyholme Windell	6-8	282C-2X	8678	365
s. Wandamere Anson		d. Wandamere Windell		
Old Adobe Ch Labelle	5-9	271C-2X	6265	272
s. Chicona Caradoc		d. Creek Bend's Lennetta		
Old Adobe Merry Jelly	3-11	305C-2X	7082	343
s. Fairlawn Hornet's Merrymaker		d. Old Adobe Noble Janet		
Old Adobe Merry La Verne	3-3	296C-2X	7142	321
s. Fairlawn Hornet's Merrymaker		d. Damo of Chicona		
Old Adobe Merry Jellena	3-0	305C-2X	8124	481
s. Fairlawn Hornet's Merrymaker		d. Old Adobe Noble Janet		
KERN COUNTY UNION HIGH SCHOOL, BAKERSFIELD				
Flying Horse Masters Rosalie	12-1	305C-2X	12827	658
s. Flying Horse Bandmaster		d. Flying Horse Rose		
Santa Cruz Electors Quail	8-10	255-2X	4203	275
s. Santa Cruz Holliston Elector		d. Santa Cruz Butterfat Queen		
Kerndale Lady Ester Lou	4-9	212-2X	4216	234
s. Kerndale Lassie's Lord		d. Krum's Contender's Lady Ester		
Welch Farms Golden Girl	3-9	284-2X	7165	367
s. Welch Farms Golden Crown		d. San Carlos Gypsy Girl		
Kearney Park Prince Marlene	8-6	201C-2X	3646	134
s. Happyholme Prince Royal		d. Kearney Park Rose		
Sears Bessy Marsha	2-8	191-2X	4485	183
s. Rozelyn Eldee Marshal		d. Casa Loma Fearless Bessy		
SCHMID, JOHN, BAY MEADOW FARM, SANTA CLARA				
Bay Meadows Jardin	9-5	281-2X	9147	512
s. Topside Trident		d. Bay Meadow's June		
COLORADO				
EGNER, WILLIAM H., WILEVA FARM, LOVELAND				
Wileva Satyrs Emma	3-7	365-2X	9626	452
s. Golden Colorado Satyr		d. Nook-Dale Golden Ilma		
Wileva S Kings Queen	3-5	305-2X	7290	372
s. Carl-Anna Farm Select's King		d. Golden Knoll Empress		
SMITH, JACK D. & RUBY H., FORT LUPTON				
Riverview Generals Meadowlark	4-5	305C-2X	8524	403
s. Flying Horse Clara's General		d. Waylayne Butterfat Patsy		
Earls Pet of Home Supply	2-7	305C-2X	8124	379
s. Carl-Anna Farm Select's Earl		d. True's Pearl of Elwell		
Mountainvue Thelmas Bluebell	2-4	305C-2X	8340	399
s. McDonald Farms Julius		d. Thelma's Blue Bondine		
Imperial Barons Silvia	2-5	305C-2X	9513	436
s. Seco Imperial Baron		d. Grandee A. Beau's Sibyl		
CONNECTICUT				
ARNOLD, ALFRED, MASHAMOQUET FARM, ABINGTON				
Mashamoquet Shirley Temple	6-3	295C-2X	8389	381
s. Charlescote Brigadier		d. Mashamoquet Samantha		
BRISCOE, JOHN D., SILENT MEADOW FARM, LAKEVILLE				
Silent Meadow Zoretta	9-9	300-2X	7832	349
s. Hamlet Hill Matchem		d. Silent Meadow Uretta		
Silent Meadow Crocus	7-1	229-2X	9161	499
s. Fairlawn H. Inheritance		d. Silent Meadow Wisteria		
Silent Meadow Golly	3-6	293C-2X	8467	434
s. Gwynllan Predictor		d. Elbert's Queen Molly		
Silent Meadow Greta	2-7	303-2X	7872	424
s. Silent Meadow Commander Chief		d. Silent Meadow Etta		
CHENEY, A. A., CHENEY, C. B., TRUSTEES, u/will B. AUSTIN CHENEY, FALCON'S FLIGHT FARMS, LITCHFIELD				
Biscoe Leah Lenfestey	8-1	305C-2X	9262	413
s. Biscoe Designer		d. Biscoe Claire Lenfestey		
Falcons Lola	9-0	255-2X	7533	380
s. Coldspring's Noble's Valor		d. Flat Brook Her Sunrise		
Falcons Lila	9-0	242-2X	7034	380
s. Mollie's Trumpter		d. Wood Ford Wendie		
Bent Lee Joanna Select	7-4	283-2X	10197	538
s. Bent Lee Imperial Steadfast		d. Afton's Romulus Joanna Select		
Caphir Farm Romona	6-1	305C-2X	11320	486
s. Langwater High Honor		d. Caphir Farm Rhona		
Falcons Patriot Edith	2-3	252-2X	5695	306
s. Falcon's Patriot King		d. Fairfields Jesebel		
DE TALLEYRAND, LELA, MARQUISE, GWYN CAREG FARM, ABINGTON				
Gwyn Careg Assams Queen	4-4	282C-2X	8045	367
s. Wolfpen Assam		d. Wood Ford Governor's Queen		
Gwyn Careg Jubelos Wilhelmina	2-4	305C-2X	8062	355
s. LushAcres Hermes' Jubelo		d. Gwyn Careg Foremost Wilhelmina		
Gwyn Careg N A Daisy	2-6	302C-2X	9629	454
s. Gwyn Careg Noble Assam		d. Gwyn Careg King's Daisy		
Twinwing Perfection Samantha	2-4	305-2X	11051	509
s. Gwyn Careg Foremost Assam		d. Twinwing Lucky Sugar		
FAULKNER, F. SHEFFIELD, GOLDEN HERD FARM, WILTON				
Nyala M M Charlotte	3-3	301C-2X	5847	337
s. Sterlingold Melinda's Majesty		d. Doral Farm Princess Faithful		
FELEY BROTHERS, AUSTIN BROOK FARM, EAST GRANBY				
Trojans Margaret	8-5	305C-2X	10133	394
s. Broad Hill Trojan		d. Jarome's May Bloom		
Trojans Janice	7-9	284-2X	8306	382
s. Broad Hill Trojan		d. Jarome's Fair Jane		
Austin Brook Jane	4-10	301C-2X	7449	375
s. McDonald Farms Impressive		d. Trojan's Janice		
Austin Brook S Minerva	2-11	305C-2X	7904	352
s. Mulhocaway Butterfat Solon		d. Trojan's Monita		
Austin Brook S Margo	2-11	294C-2X	5680	304
s. Mulhocaway Butterfat Solon		d. Trojan's Imagination		
Austin Brook S Jean	2-10	305C-2X	8647	451
s. Mulhocaway Butterfat Solon		d. Royal Noble's Jane		
FINCH, STANLEY B. & SON, RIDGEVIEW FARM, ROXBURY				
Shore Acres Clematis	5-9	281C-2X	7936	356
s. Falcon's Neil		d. Shore Acres Oriana		
GRANT, HORACE F., MANTUP FARMS, PUTNAM				
Dairylou Dixieland Brilliant	5-7	248-2X	8361	423
s. Caumsett Broadcaster		d. Spencer's Landing Dorinda		
Dairylou Dixieland Loyalty	5-6	194-2X	8773	395
s. Caumsett Broadcaster		d. Dairylou Southland Pride		
Mantups Joy	4-9	197-2X	8358	365
s. Charlescote Sherborn		d. Charlescote Heresy		
Mantups Superior	3-7	357-2X	9434	504
s. Forges Paragon		d. Greenway Charming Superba		
Mantups Queenie	3-6	354-2X	11195	499
s. Deershorn Faith's Foremost		d. Deershorn Baroness		
Mantups C Linda	2-9	306-2X	10349	498
s. Five Star Claudius		d. Dairylou Dixieland Linda		
Mantups C Aster	2-5	198-2X	5471	269
s. Five Star Claudius		d. Ruleewen Beautiful's Aster		
Mantups C Brille	2-1	282-2X	7685	354
s. Five Star Claudius		d. Dairylou Dixieland Brilliant		
Mantups C Cupid	2-2	202-2X	4683	223
s. Five Star Claudius		d. Mantup's Valentine		
HALLIWELL, LEONARD E., PINEHOLM FARM, LITCHFIELD				
Pineholm Joban	2-5	231C-2X	4394	202
s. Pineholm Royal Jason		d. Pineholm Banjo		
HOLCOMB, TUDOR F., BROAD HILL FARM, WEST GRANBY				
Broad Hill P Noella	3-9	305-2X	8062	439
s. Pharos Frost King		d. Broad Hill Jade		

HOLLOWAY BROTHERS, RIVERDALE FARM, AVON
Pine Knoll Jessica 12-0 244-2X 5904 291
s. Bournedale Challenger's Maxim d. Massapoag Jessie
Riverdale Prides Molly 4-8 253-2X 6198 325
s. Riverdale Marigold's Pride d. Riverdale Secret's Molly
HOUSATONIC FARMS, INCORPORATED, SOUTHBURY
Housatonic Farms Algeria 11-3 237-2X 6474 314
s. County Squire's Select d. Oasis Heiress
JOHNSON, W. L., JR., FAR FIELDS FARM, WASHINGTON
Far Fields Claret 6-7 305C-2X 8449 405
s. Sterlingold Forester d. Far Fields Clara
KURAS, ANTHONY, FLOWER FARM, WEST SUFFIELD
Flower Farm B Evelina 5-4 305C-2X 10583 519
s. Flower Farm Snowdrop's King d. Flower Farm Eve
Flower Farm B Ginger 5-6 305C-2X 9821 505
s. Flower Farm Snowdrop's King d. Lewis' Royal Rosebud
Flower Farm Aces Heather 3-1 305C-2X 7637 350
s. Lettie's Ace d. Flower Farm Janice
Flower Farm M D Belinda 2-8 305C-2X 6590 310
s. Innisfree Moobie Dick d. Flower Farm Faithful
Flower Farm M D Joan 2-6 305C-2X 6528 328
s. Innisfree Moobie Dick d. Flower Farm Sylvia
LASSEN, DOROTHY P., BOULDER KNOLL FARM, CHESHIRE
Boulder Knoll Butterfat Lovely 4-1 207-2X 7043 330
s. Mulhocaway Saint-Boulder Knoll d. Boulder Knoll Devi-Belle
Boulder Knoll Bft. Honey Suckle 3-7 305C-2X 9410 407
s. Mulhocaway Saint-Boulder Knoll d. Boulder Knoll Wynsome
MINER, GEORGE N., GAYWOOD FARM, LAKEVILLE
Colonels Fifine of N K 4-6 305C-2X 7326 336
s. Nyala Supreme Colonel d. Mostyn's Fifine
Maxims Silky 3-11 205C-2X 3771 179
s. Bournedale Maxim's Frisky d. Riverdale Valiant Silky
PRATT, GEORGE D., JR., SUNNY VALLEY FARM, NEW MILFORD
Sunny Valley Phyllips Iris 7-6 305C-2X 8033 417
s. Sunny Valley Phyllip d. Sunny Valley's Iris
Sunny Valley Nobles Verona 7-1 180-2X 5552 227
s. Fairlawn H. Noble d. Sunny Valley Verona
Sunny Valley Counts Hepatica 6-5 269C-2X 7316 359
s. Sunny Valley's Count d. Sunny Valley's Hepatica
Sunny Valley Boys Patience 5-5 305C-2X 7846 387
s. Golden Harvest Play Boy d. Sunny Valley's Patience
Sunny Valley Archers Crissie 3-9 305C-2X 7142 366
s. Fairlawn Actor's Archer d. Sunny Valley's Crissie
Sunny Valley Archers Tess 3-8 305C-2X 5090 268
s. Fairlawn Actor's Archer d. Sunny Valley's Tess
Sunny Valley Majors Salubria 3-6 305C-2X 8705 416
s. Hidden Valley Major d. Sunny Valley's Salubria
Sunny Valley Chums Marilyn 3-5 291C-2X 7737 406
s. Sunny Valley Chum d. Sunny Valley P. Boy's Marilyn
WEINGART, F. N. & SONS, CLOVER HILL FARM, TORRINGTON
Aldrich Farm Valma 7-9 305-2X 7156 363
s. Green Meads Valcoran d. Aldrich Farm Majorca
Wildwood Princess 7-7 305C-2X 8625 332
s. Fenn Hill Prince Hopeful d. Homeland Brilliance

DELAWARE

ZEITLER, PETER, ZEITLER FARM, GLASGOW
Zeitlers Sister Betsey 6-9 288-2X 6539 303
s. Sun Set Island King d. Zeitler's Desert Betsey
Zeitler Explorers Orphia 3-9 365C-2X 9397 471
s. Caumsett Explorer d. Zeitler's Mountain Orpha
Zeitler Explorers Holly 3-9 320-2X 9151 422
s. Caumsett Explorer d. Zeitler's Desert Glow

FLORIDA

BOUTWELL-MATHESON, INCORPORATED, JENWELL GUERNSEYS, STUART
Kentons Annetta Barrett Farms 7-7 226-2X 4742 209
s. McDonald Farms Supreme Kenton d. Guardsman Augusta Barrett Farm
Jenwell Briar 6-0 212-2X 4551 214
s. Winona Pharaoh d. Felicity of Kilspindie
Lanandy Honorable Pearletta 5-5 229-2X 4589 231
s. Lincoln Honorable d. Lanandy Brilliant Pearl
Delwake Gabriels Carmen 3-9 305C-2X 7593 368
s. Fairlawn Maxim's Gabriel d. Delwake Crystal
CONE, J. H., CONE'S GUERNSEY DAIRY FARM, PLANT CITY
Rosellen of Cedar Grove 15-6 228-2X 4875 226
s. Maxim's Laddie of Quail Roost d. Rosette of Cedar Grove
DONEGAN, C. E., DONEGAN DAIRY FARM, LARGO
Princes Jessica 10-11 290C-2X 7856 321
s. Defiance's Royal Prince d. Ensign's Jessie Lee
Haylands Coultre 1-11 278C-2X 4160 229
s. Namreg Jeweler's Watchmaker d. Haylands Hardwick's Reva
SCHMID, WALTER & SON, SARASOTA
Jacksons Radiant Ruth 9-10 282C-2X 9388 423
s. Linwood's Jackson d. Tarbell Farms Radiant Ruth
Colebrook Burts Gilda 2-7 250C-2X 5516 282
s. Idylbrook Burt d. T. O. Maestro's Cynthia

GEORGIA

BAXLEY, W. W., COLAPARCHEE FARM, BOLINGBROKE
Colaparchee Glen Gay 3-0 293-2X 4369 202
s. Midnight Hero of The Glen d. Jessica's Mary Jane
CLINE, D. L., CLINE'S GUERNSEY FARM, CARTERSVILLE
Clines Independent Maxim 3-5 276C-2X 6707 369
s. Elm Farm Independent d. Maple Spring Maxim Alice

IDAHO

KOESTER, ROBERT P., IDA-GOLD FARM, POTLATCH
Graysmarsh Princess Beauty 3-7 305C-2X 7750 362
s. McDonald Farms Indian Prince d. Graysmarsh Butter Girl
Gold Dotted Acres Marlene 3-7 249-2X 4530 241
s. Golden Grange Warrior's W. King d. Lady Pauline of Wheeler Farms
DANIEL, KENNETH H., KENMAX STOCK RANCH, GOODING
Kenmax Veterans Locus 2-1 362C-2X 8852 444
s. Prestdale Monarch's Veteran d. Kenmax Percy's Lotus

ESCOTT, ERNEST & VIOLA, ERNOLA GUERNSEY FARM, SHELLEY
Royals Lue of Jusamite 11-10 305C-2X 8343 391
s. Forges Royal Leader d. Luella of Jusamite
Ernola A S Charm 2-5 343C-2X 9529 461
s. Rich Lane Alloy d. Ernola Bond's Clarabelle
Ernola Bonds Lenda 2-4 298C-2X 6369 372
s. Western Glow Bond O'War d. Laura of Rich Lane
Ernolas Noble Loretta 2-1 349C-2X 8338 448
s. Ernola Noble's Lucky Boy d. Ernola Bond's Lorene
FAIRBANKS, LEON & ETHEL, FAIR ACRES, BOISE
Crescents E Marla 2-5 305C-2X 9361 464
s. Far West Fame's Eldon d. Crescent's L. Maxie
FOSNOT, JOHN W., WESSLAWN FARM, CALDWELL
Dedes Diamond of Wesslawn 7-1 305-2X 6978 327
s. Valley Gem Valiant d. Delphi Dell Master's DeDe
HENDRIX, W. L. & FLORENCE, ASHMERE GUERNSEY FARM, MERIDIAN
Ashmeres Secrets Afton 3-2 305C-2X 6458 334
s. Curtiss Candy Col. Secret d. Ashmere's Tom's Arlene
Ashmeres Secrets Melody 2-0 293C-2X 6363 302
s. Curtiss Candy Col. Secret d. Leader's Mildred of Jusamite
KUHN, F. H., IDAHOPE FARM, MIDDLETON
Monas Gem 8-8 305C-2X 9422 475
s. Goldendale Julius d. Ashmere's Tom's Mona
Aldahome Phyllads Butterfly 5-5 305C-2X 9167 489
s. Phyllad d. Aldahome Wilma
MATTHIESEN, WALTER, MR. & MRS., DIVERSIFIED FARM, FILER
Diversified Aristo Buttermaid 3-1 181-2X 4760 241
s. Diversified Bond Aristocrat d. Diversified Phil Babs
RUPERT, ERNEST, MAR-ERNIES RANCH, NAMPA
Macks Dixies Dinah 4-6 287-2X 7583 400
s. Prestdale Royal's Mack d. Ashmere's Tom's Dixie
ST CLAIR FARM, IDAHO FALLS
Mirts Mortena of Golden Lawn 10-3 285C-2X 6134 297
s. Romeo's Lancaster of Prestdale d. Mirt of Golden Lawn
St Clair Actors Gloria 3-6 205-2X 5090 259
s. Prestdale Phyl's Actor d. Grateful C. of St. Clair Farm
STEELE, HAROLD A., IDAGEM GUERNSEY FARM, GOODING
Snow Summit Nell 5-1 305C-2X 9695 460
s. Snow Summit Ivan d. Nan of Benbrook
Swanholmes Jane 2-1 305C-2X 8300 406
s. Wesslawn Pat's Marvel d. Goldendale B. Joyce
Idagem Veterans Pauletta 2-1 305C-2X 5323 291
s. Prestdale Monarch's Veteran d. Idagem Commander's Peanuts
SWAN, PAUL O., SWANHOLME FARM, CALDWELL
Prestdale Monarchs Rilda 8-7 234-2X 6514 310
s. Chedco Monarch d. Rutilda L. of Prestdale

ILLINOIS

BUSBOOM, RAYMOND J., ERNRAY FARMS, GIFFORD
Ernray Levity Aneta 3-1 292-2X 7054 346
s. Sterlingold Levity Lustrous d. Penelope's Alice
ILLINOIS, UNIVERSITY OF, URBANA
Illini Levity Lynn 3-4 226C-2X 3137 158
s. Curtiss Candy Levity Paul d. Illini Roamer's Lynn
LACHMAN, HAROLD & RICHTER, WALTER H., JOHN PLAIN FARM, CARY
Eastman Loiss Gardenia 6-11 321C-2X 10796 494
s. Eastman Priscilla's Pat d. Lorena Lois Nevada
McNAUGHT, GERTRUDE, MRS., ROLLING ACRES, ELGIN
Norgerts Arrows Ada 2-5 198-2X 5891 287
s. Norgert's Rex Arrow d. Norgert's Pretoria's Ada
MILLER, MILTON, SMILIN' ACRES, ROCKFORD
Meadow Lane Master Lady 3-1 229-2X 6123 283
s. Curtiss Candy Master Curtiss d. Meadow Lane Beatrice
Springvales Golden Clipper 2-6 305C-2X 12253 523
s. Delight Steadfast d. Springvale's Smooth Smirna
PECK, LAUREL M., MISS, PECK'S FARM, GENEVA
Pecks Kings Janice 4-5 342C-2X 8921 455
s. McDonald Farms King Magician d. Peck's Esteem's Geneva
Pecks Lucky Boys Ledolly 3-4 257-2X 5949 294
s. McDonald Farms Pre Lucky Boy d. Peck's King's Idolly
PINEHURST FARMS, INCORPORATED, ROCKFORD
Norgerts Carolyn 11-11 336C-2X 6131 300
s. Boulder Bridge Galahad d. Adonis' Charlotte
Osborne Hill Barons Marian 7-0 305C-2X 9184 443
s. Hominy Hill Baron d. Sherwood Forest Marietta
Pinehurst Beautys Bess 4-10 365C-2X 12298 610
s. McDonald Farms Pre Marquis d. Dot-Mar Pharaoh's Beauty
RANKIN, WALTER, LINCOLN
Maestros Levity Princess 8-4 287-2X 7721 373
s. Curtiss Candy Levity Maestro d. General's Princetta
ROESCHLEY BROTHERS, ROES-MOR FARMS, FLANAGAN
Roes Mor Liv Iro Glow 9-1 305C-2X 8335 393
s. Burton Lane's Sargon Governor d. Roes-MOR Liv-Iro Georgia
Roes Mor Governors Princetta 8-6 305C-2X 9015 450
s. Burton Lane's Sargon Governor d. Roes-MOR Liv-Iro Princess
Roes Mor Victors Lilac 6-10 305C-2X 8710 370
s. Boulder Bridge Victor d. Roes-MOR Liv-Iro Daisy Ann
Roes Mor Victors Lilac 5-10 341C-2X 10900 507
s. Boulder Bridge Victor d. Roes-MOR Liv-Iro Daisy Ann
Roes Mor Victors Greta 6-3 305-2X 10161 438
s. Boulder Bridge Victor d. Roes-MOR Liv-Iro Glow
RYERSON, EDWARD L., BRUSHWOOD FARM, DEERFIELD
Antioch Heights Kings Cora 5-5 305-2X 9357 409
s. Hill Girt King Arthur d. Cora of Antioch Heights
Levity Heirs Buttercup 4-6 305C-2X 4290 175
s. Curtiss Candy Levity Heir d. Blyth Hurst Play Boy's Bessie

INDIANA

BAKER, DALE L., KEN JO DALE FARM, HUNTINGTON
Ken Jo Dale Glorys Margie 6-4 317C-2X 6006 319
s. Kenfleur's Prince Glory d. Mollie of Lincoln Farm
BEHMER, J. RICHARD, PLYMOUTH
Behmer Homestead O Norissa 2-3 305-2X 6174 348
s. Golden Grange O. Candor d. Behmer Homestead Nora
BRUTUS, ARBA & SONS, BRUTUSDALE FARM, PINE VILLAGE
Great Oaks S Ramona 4-2 305C-2X 8250 397
s. Great Oak's Jane's Prince d. Searchlight Maude's Jewel

Great Oaks Linda 3-6 305-2X 7395 358
s. Great Oak's Jane's Prince d. Pretty Twinkle of Starline
Brutusdale Glorys Lucy 1-11 305C-2X 6211 303
s. Kenfleur's Prince Glory d. Boulder Bridge L Aster

BUCHANAN, ALBERT, BROADMOOR FARM, MILFORD
Broadmoor Berdina 3-9 268-2X 6305 319
s. Meadow Lodge King's Dauntless d. Broadmoor Cherokee Brightness

COLEMAN, HAROLD, GOLDEN HAVEN FARM, KOKOMO
Golden Haven Golden Souvenir 2-3 236-2X 4207 229
s. Golden Haven Golden Steadfast d. Starline's Souvenir

CORBIN, GLEN R., MR. & MRS., ROSETTE FARM, CROWN POINT
Curtiss Candy Finch 9-1 305-2X 9678 452
s. Curtiss Candy Levity Heir d. Beaut of Sleepy Hollow
Rosette P. Margaret 4-3 305C-2X 8400 412
s. Curtiss Candy Hot Pilot d. Kendall's R. M. Alfreda Myra

CRAIG, REUBEN A., LEAFY LANE FARM, KOKOMO
Leafy Lane Matchless Moonbeam 3-9 365C-2X 10351 579
s. Gayoso Levity Matchless d. Leafy Lane Golden Gleam
Leafy Lane Chums Sonnet 3-7 365C-2X 12253 559
s. Curtiss Candy Levity Chum d. Leafy Lane Matchless Legend
Leafy Lane Golden Reward 2-9 365C-2X 9957 533
s. Curtiss Candy Golden Curtiss d. Leafy Lane Matchless Treasure
Leafy Lane Matchless Holly 2-5 365C-2X 9512 516
s. Gayoso Levity Matchless d. Leafy Lane Royal Repose
Leafy Lane Matchless Sunset 2-3 305C-2X 7302 400
s. Gayoso Levity Matchless d. Destiny of Leafy Lane

CUSTER, A. J. & SONS, LEVELLAND FARMS, AUBURN
Levelland Farms Dot 8-6 305-2X 8416 382
s. Meadow Lodge King's Master d. Floradora of Fariview Farms
Califia L A Pearl 5-5 193-2X 5162 253
s. Curtiss Candy Levity Ambler d. Galland Acres Cherry Blossom
Levelland Farms Starlene 4-1 305-2X 8627 399
s. Langwater Banner d. Levelland Farm's Star
Levelland Farms Sandra 3-3 365C-2X 18677 926
s. Meadow Lodge King's Master d. Levelland Farm's Selma
Roweland Queens Bess 1-11 297C-2X 7063 339
s. Byers' King's Freeman d. Byers' King's Lass

DUFF, W. F. & SON, "DUFFIELDS", LEBANON
Duffield J Linnie 7-11 365C-2X 12849 524
s. McDonald Farms Jolly Boy d. Duffield F. Linda

GOEBEL, HARRY & CUNNINGHAM, L. D., WHISPERING CEDAR FARM, ANDREWS
Whispering Cedar Bonita 8-7 277C-2X 10241 455
s. Busy Biddy's Actor d. Bonnie of Burns' Farm

GORDON, J. GILL & SON, SPRINGBROOK FARM, WINAMAC
Springbrook Farm S Jasmine 5-3 305C-2X 7510 349
s. Golden Grange County Squire d. Green Acres Duke's Vanity

GUARD, WILLIAM B., MAPLE HILL FARM, LAWRENCEBURG
Maple Lawn S Monica 4-11 305C-2X 5154 223
s. Schragcrest Able Sheik d. Birky's Myradine Melba

HOLDEN, R. L. & M. U., COLLINWOOD FARM, COLUMBIA CITY
Collinwood Marvels Nancy 2-8 305C-2X 6757 308
s. McDonald Farms Fore Marvel d. Collinwood Gabriel's Nancy
Collinwood Honors Charm 2-6 305C-2X 6078 313
s. Collinwood Marvels Honor d. Collinwood Marvel Lula
Collinwood Lady Ann 2-0 305C-2X 5932 298
s. Welcome In Oberland Buoy d. Collinwood Ruth Ann
Collinwood Honors Sweet 2-3 305C-2X 6503 323
s. Collinwood Marvels Honor d. Collinwood Gabriel's Sweet

HOOVER, PAUL, SPUDRIDGE FARM, GOSHEN
Spudridge Actress Hazel 2-4 305-2X 7229 364
s. Villa Crest Valmead d. McAfee's Annabelle's Actress

McVEY, VERN & NEAL, LYLE, ELM SWAMP FARMS, LEBANON
Elm Swamp NoMax Lora 2-8 305C-2X 7485 352
s. Zephyrs NoMax Duke d. Elm Swamp Majesty's Lydia

MORTON BROTHERS & BAIRD, LEONARD, MORTON DAIRY FARM, LEBANON
Green Acres Beauty Girlie 5-6 182-2X 5327 246
s. Eagle Valley Hassan Don d. Levity Beauty Girl

MOSES, DALE D. & SONS, FLEURDALE FARM, DECATUR
Blondie Sall 11-7 259C-2X 5988 292
s. Crescent Bella's Sheik d. Lady's Dreams
Woodsview Waxie Stately 6-6 305C-2X 9186 423
s. Welcome-In Ambition Steadfast d. Waxie-of-Woodsview Farm
Fleurdale Warriors Wistar 6-2 305-2X 6883 354
s. Fleurdale's Warrior d. Woodvale Wistar Aster
Fleurdale Levity Heir Bloom 4-0 305C-2X 6730 273
s. Curtiss Candy Levity Heir d. Fleurdale Warrior's Bloom Lady

NEWBY, JOHN L., SHERIDAN
Eagle Crest M Candida 4-10 225-2X 6239 314
s. Golden Grange O. Maestro d. Curtiss Candy Bluebird
Big Springs M Matilda 3-11 300C-2X 8920 461
s. McDonald Farms S. Masterman d. Big Springs R. Mamie
Chum Anglers Lelabell 4-0 296C-2X 8242 348
s. Curtiss Candy Levity Chum d. Angler's Lelah

PURDUE UNIVERSITY AGRICULTURAL EXPERIMENT STATION, LAFAYETTE
Purdue Matchmaker Miriam 6-2 305C-2X 6899 303
s. Normandy Matchmaker d. Haywood Ellen Crescent

REKEWEG, MELVIN, CLEAR VIEW FARM, WOODBURN
Clear View C Halo 2-0 365C-2X 7685 434
s. St. Albans AVBoy's Charmer d. Clear View Princess Spot

RICHARD, CLEOPAS & SONS, RICHARD FARMS, HUNTINGTON
Big Maple Ms Martha 4-5 305C-2X 7524 336
s. Welcome In Masher d. Treesvale Commander's Maude
Richard Farms Sherrys Ann 3-11 279C-2X 7730 330
s. South Wind Hoosier's Meritt d. Wasmuth Farm's V. Sherry
Richard Farms Topsie 2-0 305C-2X 7547 307
s. Richard Farm's Ben d. Wasmuth Farm's V. Toni
Richard Farms Gloria 1-11 271C-2X 7172 330
s. South Wind Hoosier's Meritt d. Richard Farm's Goldie

RUBRIGHT, ADRIAN & SONS, AVIRWILL FARM, LAFAYETTE
Avirwill Noble Edith 4-3 240-2X 7686 367
s. Curtiss Candy Noble Curtiss d. Solms Farm Edda
Avirwill Levity C Fan 2-5 252-2X 6343 296
s. Curtiss Candy Levity Colonel d. Elmdale Levity C. Fashion
Vera of Hutchinson Bros. Farm 2-2 293-2X 7998 393
s. KenVer Peerless Patriot d. Sara of Hutchinson Bros. Farm

SCHARF, I. C. & SONS, EDROBLIN'S FARMS, FLOYDS KNOBS
Edroblin Revs Miriam 2-5 305C-2X 3601 234
s. Eskdale Melba's Maxim Reveller d. Edroblin's Emory Merry Xmas

SCHROCK, WILLIAM, GOSHEN
Susies Pets Goldie 5-3 305C-2X 11199 554
s. Maurana Herod's Andy d. Susie's Pet
Clover Leaf Angeline 2-9 305C-2X 8440 348
s. Maurana Herod's Andy d. Ann's Rose Lucy
Clover Leaf K Silver 2-4 305C-2X 5952 301
s. Maurana Masters Kingmaker d. Susie's Pet's Goldie
Maurana H June 2-8 305C-2X 5692 317
s. Mulhocaway Dolly's Heartsease d. Maurana Master's Fayetta
Clover Leaf Laura 2-2 305C-2X 6906 346
s. Maurana Herod's Andy d. Maid's Mary of Cloverleaf

SHIRK, BEN M., BELL LAWN FARM, GOSHEN
Don Major Belle 4-5 365C-2X 12847 751
s. Starr Farm Don Major d. Owen's Place Dandy's Clara
Clearland Heartsease Lark 3-4 305C-2X 9217 434
s. Mulhocaway Dolly's Heartsease d. Clearland Butterfat Marjory

SIMMONS, CHARLES H. & BONTREGER, MOSES, HAWPATCH GUERNSEY FARMS, TOPEKA
Hawpatch Favorites Fay 3-11 265-2X 7094 356
s. Chedco Levity Category d. Hawpatch Fame's Favorite
Hawpatch Thankful 3-0 271-2X 6101 293
s. Chedco Levity Category d. Hawpatch Treasure

SISTERS OF THE PRECIOUS BLOOD, KNEIPP SPRINGS, ROME CITY
Kathmars Levity Adela 8-4 280C-2X 9709 431
s. Sterlingold Levity Lustrous d. Kathmar's Coronation Belva
Kneipp Spring Bunny 3-2 305C-2X 9793 434
s. Curtiss Candy Noble Curtiss d. Kneipp Spring King's Bonnie

STOUDER, H. O., FAWN ISLE FARM, SOUTH WHITLEY
Fawn Isle Fs Maiden 3-2 365C-2X 7046 349
s. Sun-Blest Farms Foresquire d. A. C. Melody May of Nosker
Gaylands Marion 2-1 274-2X 6448 296
s. Golden Grange Ideal General d. Gayland's Margo

STUKEY, FRANK L., FRANELEN FARM, HOWE
Franelen Quaint Floy 3-3 211-2X 5817 266
s. Curtiss Candy Master Curtiss d. Collinwood Flossie

THOMAS, ROBERT W., THOMAS FARM, FRANKFORT
Georgeland Ensign Queen 8-10 273C-2X 8001 337
s. Fairlawn Maxim's Ensign d. Georgeland Baron Queen
South Acres Favor Jody 2-0 295C-2X 4863 248
s. Welcome In Favor Chum d. Welcome In Rosalind

WEAVER, OTIS, WILLOW SPRING FARM, GOSHEN
Willow Spring Brilliants Ann 7-2 305C-2X 9976 477
s. Yellow Creek Meadow King d. Jewel's Butterfat Brilliant
Rosenkavaliers Pearl 6-2 349C-2X 12977 647
s. Mulhocaway Rosenkavalier d. Illustrious Rose's Pearl
Willow Spring Prize Dainty 4-11 365C-2X 12178 701
s. Two Brooks King's Prize d. Willow Spring Brilliant's Ann
Willow Spring H B Annabelle 4-3 305C-2X 9746 495
s. Mulhocaway Honeymoon Butterfat d. Willow Spring Brilliant's Ann
Willow Spring V Nancy 2-10 283C-2X 8465 426
s. Willow Spring Butterfat Vic d. Willow Spring Prize Nancy
Willow Spring H B Pearlette 2-1 305C-2X 7828 465
s. Mulhocaway Honeymoon Butterfat d. Rosenkavalier's Pearl

WENGER, RUSSELL J., VALLEY SET FARM, GOSHEN
Valley Set Rosalea 10-5 299C-2X 7694 345
s. Blakeford Ambition d. Welcome In Chum's Rosamond
Valley Set M Sadie 3-10 365C-2X 13743 611
s. Gardenville Charity's Master d. Valley Set Timothy's Sadie
Valley Set Golden Marie 3-6 274C-2X 7652 356
s. Curtiss Candy Golden Curtiss d. Valley Set's T. Martha

YODER, HAROLD C., PASTURE HAVEN FARM, SYRACUSE
Pasture Haven Judith 5-11 365-2X 12714 568
s. Fairlawn L. Fashioner d. Judy Magnolia

YOUNG, WALTER L. & SON, GRAIN MEADOW GUERNSEY FARM, GREENTOWN
Grain Meadow Whirlwind Lil 3-6 264-2X 4780 235
s. Hominy Hill Whirlwind d. Grain Meadow Oberland's Bess
Grain Meadow Liberals Lulu 2-4 302C-2X 5309 220
s. Welcome In Clara's Liberal d. Grain Meadow Oberland's Biddy
Grain Meadow Liberals Pat 2-2 357C-2X 8016 384
s. Welcome In Clara's Liberal d. Grain Meadow Oberland's Patty
Welcome In Clara Doreen 2-3 279-2X 4378 219
s. Welcome In Clara's Oberland d. Welcome In Valor Doreen

IOWA

BENTLEY, O. R. & SON, SUNESLOPE FARM, AMES
Suneslopes Betsy Lou 13-7 297-2X 10231 535
s. Old Farmstead Leader d. Breezy of Suneslope

BORTZ, ALVIN, MR. & MRS., WILLOW DRIVE GUERNSEY FARM, RUDD
Willow Drive Lovely 4-8 277C-2X 7255 368
s. Boulder Bridge Mikado d. Spruce Grove Hope
Willow Drive Mary Anne 4-5 244C-2X 5367 297
s. Boulder Bridge Mikado d. Judith of Arbor Park

BOSWORTH, W. H., OAKWOOD FARM, ALGONA
Oakwood H Caladium 4-6 305C-2X 6696 321
s. Chedco Hurricane d. Oakwood Prairie Bloom

BROWN, WILBUR C., BONNIE BROOK FARM, WATERLOO
Bonnie Brook Gretas Ramona 9-5 305C-2X 6925 301
s. Bonnie Brook Douglas d. Elm Manor's Greta

BUTTERFIELD, STUART E., SOLDIER CREEK FARM, DOLLIVER
Butterfields Rhoda 9-4 267C-2X 8057 384
s. Butterfield's King Max d. Ruby of Poulterfarm 2d
Butterfields Connie 5-8 329C-2X 8631 519
s. Boulder Bridge Prediction d. Butterfield's Cinderella

DENGLER, WALTER A., JR., WALLAINE FARM, DAVENPORT
Wallaine Farm Darlene 2-3 197-2X 4532 203
s. Viking M. of Prestdale d. Donnie's Daphne

FITZPATRICK, LEO H. & JOSEPH J., GREEN VALLEY GUERNSEY FARM, DUBUQUE
Green Valleys Judette 2-7 365C-2X 10879 521
s. Elmwood Senator d. Green Valley's Ruby
Green Valleys Kim 2-3 305C-2X 8386 413
s. Elmwood Senator d. Green Valley's Karen

GINGERICH, TRUMAN W., IOWA - WAY FARM, PARNELL
Iowa Way Taurus Tillie 5-0 262-2X 8611 458
s. Foremost D. Taurus d. Iowa Way Hero's Trula
LLOYD, GLEA H., MR. & MRS., MAR-LA-BOB GUERNSEY FARM, SPIRIT LAKE
Honours Julie 8-11 305C-2X 7215 311
s. Nook-Dale Honour d. Hilltop Diamond's Bernice
MAHR, MARVIN L. & SONS, WYNOLA GUERNSEY FARM, INDIANOLA
Wynola Fredetta 11-7 257-2X 6548 320
s. Boulder Bridge Jethro d. Freda of Wynola
McCOY, RALPH M. & SON, McCOY'S GUERNSEY FARM, HEPBURN
McCoys Farm Triumphs Janice 1-7 345C-2X 6725 342
s. Skyline Triumph's Royalist d. McCoy's Farm Star Irma
PANCRATZ, ARNOLD M., ELMWOOD FARM, DUBUQUE
Garnavillo Muriel 3-5 365C-2X 12142 680
s. Wey Acres Colonel's Superior d. Elmwood Mary Lou
PRATT, DONALD W., RICARBRU FARM, GLEDDEN
Ricarbru C B Cristine 3-7 246-2X 5477 254
s. Bonnibell Cordelia's Bonanza d. Ricarbru Silver Candy
REESE, HARRY, STRINGTOWN GUERNSEY FARM, PRESCOTT
Stringtown Tenace 5-8 259-2X 11255 575
s. Boulder Bridge King's Sun Ray d. Stringtown Tarinca's Taressa

KANSAS

BERNDT, ALAN A., SIMPSON
Hi Vu Media Cherry 2-2 305C-2X 6209 355
s. Meadow Lane Prince Paul d. Rex's Valiant Cynthia
BERTHOLF, W. H., GREEN PASTURES FARM, WICHITA
Bertholfs P L Lila 5-1 305C-2X 7342 393
s. Bertholf's Dexter Profound d. Bertholf's Dexter Lilac
CROSLEY, DALE, HI-VU FARM, PRATT
Crosleys Queen Gala 4-9 216-2X 6325 312
s. Meadow Lodge King George d. Glamour of Shady Creek Farm
JOHNSON, HOWARD H., VALKOMNA GUERNSEY FARM, OTTAWA
Valkomna Kallie 3-6 262C-2X 5417 263
s. Betty's Sir Galahad d. Kank's Kentucky
KANSAS STATE COLLEGE, MANHATTAN
Alice of Swalland 8-6 246C-2X 3681 156
s. Lochmead Premier d. Fern Hill Plowman's Netta
Kanstacol Honor Artless 6-4 305C-2X 6005 276
s. Chedco King's Honor d. Reliance Artless of Maple View
KISSINGER, HOWARD A., SPRINGDALE GUERNSEY FARM, OTTAWA
Springdale Model Blonda Rae 5-5 327C-2X 8159 441
s. Meadow Lodge Climax's Model d. Springdale Blondell
Springdale Model Snowfli 5-5 307C-2X 6300 356
s. Meadow Lodge Climax's Model d. Springdale Gloria Jean
Springdale Ingles Glorious 3-2 305C-2X 7316 442
s. Cooper's Ingle d. Springdale Gloria Jean
Springdale Model Margene 3-1 305C-2X 9492 525
s. Meadow Lodge Climax's Model d. Springdale Margie's Marvella
Springdale Blonda Rose 2-5 305C-2X 6002 338
s. Cooper's Ingle d. Springdale Model Blonda Rae
RINGER, RONNIE & LLOYD, RINGER GUERNSEY FARM, WICHITA
Sunflower Ferns Connie 5-6 297C-2X 8548 401
s. Meadow Lodge Climax's Alert d. Glencliff C. Fern
TROYER, M. M., TROYER GUERNSEY FARM, CONWAY
Roses Princess Rose Bud 2-8 305C-2X 7988 402
s. Iowa-Way Valor's Prince d. Carnation's Rose
WINN, ALBERT J., BURLINGTON
Anns Annella of Winnmead 5-6 269C-2X 5505 282
s. Springdale Dairy King d. Annalee's Ann of Winnmead
Anns Alice of Winnmead 4-4 302C-2X 8917 452
s. Ransom Angella's Adonis d. Annalee's Ann of Winnmead
Angels Amelia of Winnmead 2-5 305C-2X 6006 319
s. Ransom Faye's Forecaster d. Alma's Angel of Winnmead

KENTUCKY

BURNETTE, CECIL & HIXSON, ELMER, MR. & MRS., WILLOW-WILDE FARM, FULTON
Silver Forest Lena 7-6 272C-2X 6402 287
s. McDonald Farms Keene d. Begeacres Colleen
St Albans King Grand Val Faith 4-0 285-2X 5251 243
s. McDonald Farms King Augustus d. St. Albans Grandee V A Faith
Bayville Socute Ellie 2-3 305C-2X 6818 325
s. Southampton Maxim d. Ideal's Champ's Ellie
STODGHILL, H. W., BROOKSIDE FARM, ANCHORAGE
Brookside Pilots Patricia 2-5 293C-2X 3870 175
s. Gaylord Honor's Pilot d. Gaylord Phil's Pert

MAINE

GARDINER, R. H., OAKLANDS FARM, GARDINER
Oaklands Glens Laura 12-9 297-2X 10032 489
s. Rockingham Glen d. Defiance's Laura of Oaklands
Oaklands Martha 4-8 250-2X 7852 409
s. McDonald Farms Indenture d. Oaklands Hollyhock
Oaklands Golden Topaz 3-8 305C-2X 8934 482
s. Great Elm C. Initiator d. Oaklands Zircon
Oaklands Gay Annie 3-8 305-2X 7506 353
s. Great Elm Phil's Lonnie d. Oaklands Hollyhock
MAINE, UNIVERSITY OF, ORONO
U M Triumphs Bamby 5-11 305-2X 8914 424
s. Wolfpen Triumph d. Gold Dust's Begonia
WALKER, CLIFTON N., HOMEFIELDS, WISCASSET
Homefields A Majestys Jane 4-9 305C-2X 7290 373
s. Wethersfield Majesty d. Homefields SB Molly Jane

MARYLAND

BALDERSTON, LLOYD, III, COLORA FARM, COLORA
Knights Wishful Daffodil 2-9 275-2X 8932 435
s. R. F.'s Highlander's Knight d. Lucky Daffodil
CARROLL, P. A., DOUGHOREGAN MANOR, ELLICOTT CITY
Manor Doris 10-4 297C-2X 10349 455
s. Dimple's Dixie of Mobjack d. Manor Daisy Bell
Manor Virtue 6-1 305C-2X 8930 370
s. Marshallvale Valor d. Manor Doris
Manor Vignette 5-11 296-2X 7447 307
s. Marshallvale Valor d. Manor Damsel
Manor Titania 3-10 258C-2X 5332 227
s. Broadwater Tumble d. Manor Victress
Manor Ingenious 3-5 290C-2X 8371 390
s. McDonald Farms Inheritor d. Manor Clara
Manor Indigo Lass 3-2 299C-2X 8721 425
s. McDonald Farms Inheritor d. Manor Vivian
Manor Tabby 2-10 305C-2X 6763 298
s. Broadwater Tumble d. Manor Symphony
Manor Innuendo 2-3 305-2X 7185 391
s. McDonald Farms Inheritor d. Manor Caroline
Manor Flora 1-7 305C-2X 6638 304
s. Mt. Ararat Royal Foresight d. Manor Abigail
CLOVERLAND FARMS DAIRY, INCORPORATED, PHOENIX
Foxburgs Knights Charmene 7-10 269-2X 8825 389
s. Pine Manor King's Knight d. Foxburg's Charmer's Charm
Foxburgs Imperials Chummy 5-4 296-2X 9456 442
s. Coldspring's B. R. Imperial d. Foxburg's Knight's Charmy
Cloverland Farms Barbi 4-2 288C-2X 6828 317
s. Coldspring's B. R. Imperial d. Foxburg's Knight's Charmene
Cloverland Farms F Jewel 3-7 305C-2X 10318 508
s. Pharos Indenture's Frosty d. Cloverland Farms K. Augusta
COOK, E. R. & SON, EDICK FARM, KENNEDYVILLE
Edick P Sandra 2-4 305C-2X 5631 310
s. Saddle River Diantha's Prince d. Edick K. Sonya
Lazy River Grace 2-6 300C-2X 6593 307
s. Hominy Hill King's Paragon d. Lazy River Gypsy
COPPAGE, BENJ. L., MIDDLE ACRES FARM, SUDLERSVILLE
Middle Acres Lads Janet 4-5 305C-2X 7458 402
s. Hill Girt Emory's Lad d. Green Acres Select
Middle Acres Lads Gay 2-9 318-2X 5667 273
s. Hill Girt Emory's Lad d. Middle Acres Select's Queen
EVERETT, EARLE J. & SONS, DOGWOOD FARM, CHURCH HILL
Fairviews Maxims Lady 8-7 305C-2X 7650 308
s. Superior's Zinnia's Maxim d. Meadow Clover of Fairview
FLETCHER, THEODORE E., TWIN MEADOWS FARM, CENTREVILLE
Twin Meadows Arlene 8-10 305C-2X 7420 381
s. Spar Hill Pilot d. Golden Meadow's Mary
MARYLAND, UNIVERSITY OF, COLLEGE PARK
Solitudes Jenny 7-6 226-2X 4482 236
s. Solitude's Seaman First Class d. Hominy Hill Orator's Galore
SCHNEBLY, SETH K., CROWN STONE FARM, CLEAR SPRING
Woodside Hall Lady Kalo 10-1 211-2X 5374 259
s. Blakeford Mikado d. Woodside Hall Knollton Hasty
WEBSTER, WILLIAM & CLOSE, STEVENSON W., COOL BRANCH FARM, ABERDEEN
Cool Branch Free Alicia 4-2 215-2X 5513 291
s. Strongheart's Conqueror d. Delwake Orphie

MASSACHUSETTS

APPLETON, FRANCIS R., JR., APPLETON FARMS, IPSWICH
Appleton Farms Olivet 4-10 305C-2X 8747 397
s. Elmwood Farms Leader's Knight d. Appleton Farms Olive
BEEBE FARM, INCORPORATED, WEST MANSFIELD
Beebe Farm Philenia 5-8 298C-2X 10438 502
s. Rosewald Il Duce Caesar d. Beebe Farm Gertrude
Beebe Farm Trudy 2-0 301C-2X 6027 286
s. Rosewald Il Duce Caesar d. Beebe Farm Gertrude
BLACK, S. BRUCE, TWIN VALLEY FARM, PEPPERELL
Twin Valley Marcie 4-7 305-2X 8582 451
s. Rosewald Conqueror d. Twin Valley Laird's Martha
CAIN, JOHN E., COMPANY, ALFALFA FARM, TOPSFIELD
Wadsworth Prides Faith 6-5 305C-2X 9324 438
s. Argilla Royal Pride d. Wadsworth Peerless Dottie
Biscoe Lisa Lenfestey 4-0 305-2X 8005 424
s. Fairlawn K. Senator d. Biscoe Lila Lenfestey
HATHEWAY-STEANE CORPORATION, THE, CORONA FARM, SOUTHWICK
Coronas Rosette 9-4 305-2X 7063 371
s. Challenger's Prince d. Broad Hill Stardust
Coronas Alert Starlet 4-10 305-2X 7143 377
s. Corona's Alert d. Broad Hill Stardust
KENDALL, H. P., MOOSE HILL FARM, SHARON
Beauhavens Theresa Ann 7-7 302C-2X 6229 260
s. Langwater Ace d. Beauhaven Theresa
MAINSTONE FARM TRUST, WAYLAND
Lady of Long Meadow Farm 6-10 219-2X 7842 329
s. Mainstone Levity Prince d. Majestic Mary Jane
Mainstone Mt Clarinda 5-1 324C-2X 7572 325
s. Black Mountain King of The Meads d. Mainstone Lady Clarice
Mainstone Nebos Boann 3-8 245-2X 4915 257
s. McDonald Farms Steadfast Nebo d. Fair Royal Brilliance
Mainstone Nebos Charger 3-2 305-3X 9494 400
s. McDonald Farms Steadfast Nebo d. Rosewald Lordship's Foxy
Gunsight Octavia 3-5 264-2X 6571 296
s. Storrs Supreme Justice d. Gunsight Janis
Forges Coronet Lady 3-1 256-2X 6167 302
s. Forges Coronet Prince d. Forges Crusader Lady
MASSACHUSETTS, UNIVERSITY OF, AMHERST
Howland Jerrys Devotion 2-4 305C-2X 6259 314
s. McDonald Farms Jerry d. Howland General's Apple
TILTON, RICHARD C., BIRCHFIELD FARM, SOUTH DARTMOUTH
Steadfasts Laneta Lenfestey 11-9 305C-2X 7551 392
s. Maple Lane Gift's Steadfast d. Biscoe Lilian
WARBURTON, BARCLAY H., III, SARACEN FARM, IPSWICH
Sheldegren Tara 8-7 305C-2X 9543 467
s. Sheldegren Cornelius d. Sheldegren Patience
WARE, MALCOLM C., WATAQUADOCK FARM, BOLTON
Lenora of Bolton Abbey 12-5 193-2X 7865 356
s. Deershorn Silver Rex d. Moose Hill Fannie
Princess Athenia De Carteret 6-9 259-2X 6269 360
s. Prince Lionel de Carteret d. Princess Jocelyn de Carteret
Dagmar of Bolton Abbey 5-0 301C-2X 9851 489
s. Argilla Noble Philosopher d. Tess of Bolton Abbey
Princess Delilah De Carteret 4-3 365C-2X 10445 537
s. Argilla Noble Philosopher d. Princess Mercedes de Carteret
Heloise of Bolton Abbey 3-0 267-2X 5027 277
s. Chedco Bellerina's King d. Clarice of Bolton Abbey

Edelweiss's Royal Heather	3-0	248-2X	5413	261
s. Chedco Bellerina's King		d. Palotterie's Noble Edelweiss		

WINTHROP, FREDERIC, GROTON HOUSE FARM, IPSWICH

Forges Primness	6-4	305C-2X	6472	298
s. Langwater Senator		d. Forges Tilly Prim		
Groton House Strumpet	4-3	305C-2X	8713	476
s. Flying Horse Trumpeter		d. Flying Horse Ruler's Belle		
Groton House Czars Dazzle	3-1	296C-2X	8918	471
s. Flying Horse Czar		d. Coronation Della		

MICHIGAN

COUZENS, MARGARET A., WABEEK FARMS, BLOOMFIELD HILLS

Brays Island Loyalty	6-3	355C-2X	9275	534
s. Cesor Bon-Ton's Premium		d. Horse Shoe Conrad's Croton		
Burkeville S Emorys Orchid	5-10	305C-2X	9030	415
s. McDonald Farms Steadfast Emory		d. Comet's Frances of Skuggek		
Wabeeks Cynette	4-8	305C-2X	8705	347
s. Caumsett Bugler		d. Liseter Country Sunshine		
McDonald Farms Miss Sophie	2-4	305-2X	9146	458
s. McDonald Farms Premier		d. McDonald Farms Steadfast Peggy		

DANCER, H. M., COWHAM FARM, JACKSON

Cowham Farm Rose Dondoro	1-8	282-2X	4410	207
s. Cowham Farm Rose's Rex		d. Cowham Farm Rex's Dondoro		

DENDEL, JACK, DENDEL FARMS, ALLEGAN

Koboss Hills Kay	7-0	198-2X	5786	285
s. Hampshire Hills Gold		d. Koboss Ajax Kay		
Aristocrat Eve of Dendel Farms	2-0	209-2X	3848	199
s. Silver Hill's Aristocrat		d. War Bond's Evelyn		

DUNNING, LEON O., POLLY ACRES, DELTON

Polly Acres Henrietta	5-6	305-2X	8289	441
s. Lyrene King William		d. Polly Acres Hope		

ENGELHARDT, ALFRED G., GRAM O' LAND FARM, ARMADA

Gramo Land Alme	3-11	300C-2X	9447	436
s. Langmeadow Melee		d. Longbarn D Alvina		

FRAHM, ELMER F., ELMWOOD FARM, FRANKENMUTH

Ferns Tulip of Elmwood	11-1	299-2X	7287	360
s. Her-Mil's Model Sailor		d. Dorothy's Fern of Elmwood		
Elmwood Princes Dorothy	3-9	305C-2X	11257	530
s. Lyrene May's Prince		d. Cowham Farm King's Dorothea		
Elmwood Princes Tillie	2-3	305-2X	7233	379
s. Lyrene May's Prince		d. Fern's Tulip of Elmwood		

HARTWAY, ERNEST J. & SON, LENOX

Hartways Mound Queen	6-2	305-2X	8369	422
s. Hartway's Forest Prince		d. Mound City Tulip 2d		

HEALEY, EDWARD F., RIVERBROOK FARM, NILES

Riverbrook Princess	3-6	293C-2X	7666	399
s. Caumsett Tackle		d. Alice June of Walnut Lane		
Riverbrook Nonette	2-9	272-2X	7054	294
s. Caumsett Tackle		d. Riverbrook B. Irene		

HETZNER, HENRY & SONS, SAGINAW

Morninglory Sadie	9-4	293C-2X	8892	385
s. Duane of Meadow Brook		d. Longacres Nelie		
Morninglory Polly	5-4	305C-2X	9486	474
s. Langmeadow Master		d. Longacres Rita		
Morninglory Alvina	2-9	305C-2X	8987	473
s. Langmeadow Master		d. Morninglory Delores		

HUNSBERGER, LYLE, LYRENE GUERNSEY FARM, IONIA

Ruths Maxim Zilpha	4-11	276-2X	6593	321
s. Alpha's Ultra Maxim		d. Rosella's Maxim Ruth		
Lyrene Imperial Bonney	4-0	299-2X	6711	324
s. Coldspring's Noble's Imperial		d. Lyrene Queen Bonnie		
Lyrene Favorite Queen	3-5	305C-2X	8264	417
s. Coldspring's B. V. Favorite		d. Lyrene Rose Queen		
Lyrene Princess Mary	3-1	305C-2X	5959	303
s. Lyrene Peggy's King		d. Plainfield's Princess Mae		
Lyrene Favorite Myra	2-4	305C-2X	9490	441
s. Coldspring's B. V. Favorite		d. Lyrene Ch. Myrtle		
Lyrene Blooms Janet	2-2	197-2X	5840	257
s. Med-O-Bloom Dolly's King		d. Janet T.		

LOCKE, R. F., LOCKSHORE FARM, HICKORY CORNERS

Caesars Patsey	7-11	233-2X	5494	282
s. Kellogg Bess Caesar		d. Carrie's Don's Patsy		

NYE, BENJAMIN R., BLOSSOMLAND FARMS, SAINT JOSEPH

Maple Lawn Farm Jetsy	4-4	305-2X	12663	597
s. Dolores' Prince D		d. Maple Lawn Farm Jet		
Blossomland Connie	2-5	305C-2X	9740	414
s. Hillview's Royal Sonny-Boy		d. Blossomland Terry		

ORMSTON, FRANK H., MEADOW-GOLD GUERNSEY FARM, SAINT JOHNS

Meadow Gold A Christine	5-7	365C-2X	14533	615
s. Cowham Farm Abbie's Rex		d. Meadow-Gold Cynthia		
Meadow Gold M Winola	4-9	365C-2X	7971	455
s. Meadow-Gold Masterpiece		d. Meadow-Gold Wynora		

SCHWASS, CARL A. & SON, SPRINGDALE FARMS, SCOTTVILLE

Springdale Generals Lady Lou	3-4	229-2X	5536	273
s. Springdale Viola's General		d. Springdale Lorinda		
Springdale Pats Diana	3-1	190-2X	5229	268
s. Springdale Myrtle's Pat		d. Springdale Senator's Dixie		

SHUE, S. & PLAGENS, J. C., EAST VIEW FARM, MEMPHIS

Pats Bonierose of East View	4-5	305C-2X	6753	341
s. Eth-Mead Coronation King's Pat		d. Avery's Boneybell of East View		
Kings Patricia of East View	3-11	305C-2X	5719	259
s. Cowham Farm Chumy's Kingman		d. Pat's Bonetta of East View		

SMITH, J. ROY & ELTON R., MED-O-BLOOM FARM, CALEDONIA

Med O Bloom W Queen	5-8	293C-2X	9293	373
s. Meadow-Gold R Warrior		d. Med-O-Bloom F. Louise		
Med O Bloom Dandy Lady	2-2	305C-2X	7896	403
s. Rosemont J Dandy		d. Med-O-Bloom Lady		

TONEY, WARREN A., WILLOW RUN FARM, BERRIEN SPRINGS

Irenes Joyce of Willow Run	3-7	305C-2X	7919	416
s. Blossomland Hero		d. Isabel's Irene of Elm Ravine		

TROOST, FRANKLIN L., PHEASANT HAVEN FARM, WILLIAMSTON

Valloras Coronation Queen	5-1	287-2X	5760	285
s. Cowham Farm Anita's Rex		d. Vallora		

ZECH, ANDREW, HILLVIEW FARM, BERRIEN SPRINGS

Hillview Mitzi	2-1	305C-2X	6541	292
s. Hillview's Colonel		d. Hillview's Jeanette		
Hillview Viola Marie	1-10	299C-2X	6764	356
s. Hillview's Colonel		d. Viola of Twin Spruce		

ZIMMERMAN, CARL, CARLSDALE GUERNSEY FARM, CALEDONIA

R Fs Highlanders Muriel	10-7	260C-2X	9941	423
s. McDonald Farms Highlander		d. R. F.'s Golden Marilyn		

MINNESOTA

CARLSON, SANFRID, MR. & MRS., SANLO FARM, GHEEN

Carmil Farms B Mine	3-3	305C-2X	6303	372
s. Glenwater Genius		d. Blondie of Prairie River		
Sanlos Thors Ginger	2-11	290C-2X	5385	317
s. Burton Lane Thor's Ozark		d. Sanlo's Supreme Charm		

HOFFMAN, HAROLD J., ESTATE, HEDGEREST FARM, HASTINGS

Hedgerest Carols Faithful	7-8	282C-2X	7377	378
s. Glenmary's Heir		d. Hedgerest Janet's Carol		
Hedgerest Emmas Hattie	5-4	180C-2X	5133	199
s. Glenmary's Heir		d. Hedgerest Joyce's Emma		
Quality Park Farms Surprise	4-3	303C-2X	8374	383
s. Sterlingold Major of Glenmary		d. Quality Park Farm's Wenonah		
Hedgerest Predictas Amy	3-2	305C-2X	6084	357
s. McDonald Farms High Ophir		d. Gloria Predicta		

KEHRET, CARL E. & SONS, CRESTWOOD FARM, AUSTIN

Boulder Bridge L Bobolink	4-10	220C-2X	4932	216
s. Boulder Bridge Lucero		d. Boulder Bridge Quebec		
Wild Farms Lads Daisy	3-4	365C-2X	10759	497
s. Sanfadair Vindicator Lad		d. Wild Farms' W's Nettie		
Crestwood Ivy	2-3	227-2X	6426	373
s. Cla-ore Knight's Basil		d. Boulder Bridge Wealthy		

MOORE, F. J., SHAMROCK FARMS, SILVER LAKE

Stringtown Star	7-4	290-2X	8130	429
s. Boulder Bridge Footprint		d. Stringtown Sunshine		

SANITARY FARM DAIRIES, INCORPORATED, SANFADAIR FARM, MAHTOMEDI

Sanfadair Merry Starlet	3-1	260-2X	7112	319
s. Sanfadair Merrymaker		d. Clay Hill Starlet		
Sanfadair Princess Ruby	2-3	240-2X	6304	281
s. Sanfadair Royal Prince Lad		d. Sanfadair Levity Ruby		

WACHHOLZ, BERNHARD & SONS, HILLDALE FARM, STOCKTON

Hilldale Governors Beauty	5-8	256-2X	5912	287
s. Peck's Governor's Governor		d. Hilldale Coronation Butterfat		
Hilldale Beautys Butter Maid	2-5	280-2X	4271	217
s. Meadow Lodge King's Gallant		d. Hilldale Governor's Beauty		

WIRT, ELMER J., MAPLE LEAF FARM, LEWISTON

Maple Leaf I Babetta	5-0	196-2X	5586	243
s. Boulder Bridge Illustrator		d. Flash's Betty of Maple Leaf		
Maple Leaf S Sally Lou	2-3	305C-2X	7157	333
s. Franchester Free Super		d. Maple Leaf Sally Lee		

ZIEMER, KENNETH, MEADOW VIEW FARM, WALTHAM

Meadow Views Lady Wilda	7-9	299C-2X	6018	273
s. Spruce Shadows Steadfast		d. Lottie's Keeper of Meadow View		
McKays Charlene Alerta	5-1	181-2X	4615	231
s. Roes-MOR Alert Princeling		d. Charlene of Meadow View		
Meadow Views Elisha	2-0	317C-2X	4736	253
s. Highfield Gallant		d. Meadow View Chene		

MISSISSIPPI

BARNETT, JACK, SUNNY LAND FARMS, STARKVILLE

Pre Eminent Nell	4-8	305C-2X	9989	415
s. Pre-Eminent Sarge		d. Pre-Eminent Leslie		

CHAPMAN, E. F., CHAPMAN FARM, MAGNOLIA

Flinco Farms Harvesters Prim	4-3	305C-2X	7265	356
s. Riegeldale Ben's Harvester		d. Owen's Place Royal's Pansy		

TURMAN, W. F. & SON, TURMAN FARMS, HORN LAKE

Turmans L C Queenie	3-9	234C-2X	3351	162
s. Turman's Levity Challenger		d. Gayoso Meadow Queen		

WRIGHT, RICHARD D., WRIGHTS FARM, HORN LAKE

Wethersfield Ethel	9-11	305-2X	8119	362
s. Wethersfield Prince Charming		d. Wethersfield Lavender		

MISSOURI

ERP, JOHN D. & JOHN H., DITMARSIA FARM, TRENTON

Green Meadows O Jeani	2-3	305C-2X	7337	357
s. Burton Lane Thor's Orleans		d. Cedar Crest Reflector's May		

FABICK, JOHN, BUBBLING SPRING RANCH, LAKE SPRING

Pevely Actors Bell	10-5	305-2X	5555	277
s. St. Albans Actor's Boy		d. Pevely Sherwood Elegant		
Pevely Actors Bonnie Ann	8-3	305C-2X	9597	470
s. St. Albans Actor's Boy		d. Pevely Cleo Nora		
Bubbling Springs Lou	2-8	282C-2X	6234	312
s. Bubbling Springs Caesar		d. Vineland Jupiter's Myrtilla		

MISSOURI, UNIVERSITY OF, FOREMOST GUERNSEYS, COLUMBIA

Foremost Comets Constance	9-0	365-2X	8789	424
s. Foremost Comet		d. Brooknill Constance		

PENNEWELL, R. D., FLO-RAY FARMS, PALMYRA

Flo Rays Xmas Doll	2-5	302C-2X	7509	385
s. McDonald Farms Noble Ralph		d. Flo-Ray's Xmas Gift		

PENNEY, J. C., PRE-EMINENT GUERNSEY FARM, GALLATIN

Foremost J Cs Typette	6-5	305C-2X	9015	437
s. Foremost J. C.		d. Foremost Comet's Typette		
Foremost Acmes Rosebud	3-2	305C-2X	8516	403
s. Foremost Acme		d. Argilla Royal Rosebud		
Pre Eminent Margaret	2-10	365C-2X	8774	436
s. Foremost Royal Conqueror		d. Pre-Eminent Dora		
Ideals Beacons Ida Jan	5-1	365-3X	16480	841
s. Ideal's Beacon		d. Ideal's Clarion's Ida Jan		

NEBRASKA

FAIRLEY, J. L. & SONS, FAIRLEY FARM, FAIRBURY

Fairley Farm Bonnie	3-5	278C-2X	7874	417
s. Fairley's Triumph		d. Farview's Edgie's Babe		

LEIGH, RICHARD A., BARBODIC FARM, HARDY

Skyline Pre Melody	2-3	305C-2X	6998	362
s. McDonald Farms Pre Odessa		d. Skyline King's Modena		

MULLER, JOE P., JO-BE FARM, OMAHA

Welshacres Chevies Gay	9-2	351C-2X	10384	420
s. Ideal's Supreme Gardenius		d. Welshacres Dolly's Chevie		
Jo Be C Hs Clarissa	6-6	305C-2X	13941	568
s. Skyline Clara's Hercules		d. Edgewater Star's Noma		
Jo Be Kadis Elnora	5-3	265-2X	7280	337
s. McDonald Farms Ideal Kadi		d. Jo-Be Challenger's Lorraine		
Jo Be Dudes Glory	3-7	306-2X	9460	472
s. Coldspring's Noble's Dude		d. White Creek Little Rosette		
Jo Be Dudes Gratitude	2-4	365C-2X	9066	464
s. Coldspring's Noble's Dude		d. Daisy's Duchess Maid		

PFEIFFER, HERMAN W. & WALTER R., PFEIFFER FARMS, ARLINGTON

Midland M Star	2-5	296-2X	5929	323
s. Jo-Be Challenger's Meld		d. Edgewater Beulah		
Skyline High Romona	2-3	305C-2X	6485	326
s. McDonald Farms High Skyline		d. Skyline Hercules' Radiance		

RIGGERT, PAUL A., RIGGERT GUERNSEY FARM, ODELL

Easto Rosetta	11-3	300C-2X	7253	383
s. Pine Manor Hercules		d. Superb Steadfast's Rosy		
Riggert Farms Fanella	2-6	238-2X	5483	264
s. Skyline Supreme's Design		d. Riggert Farms Fairy Queen		
Riggert Farms Valda	2-1	229-2X	5657	236
s. Skyline Supreme's Design		d. Riggert Farms Velma		

ROBERTS DAIRY COMPANY, ROBERTS DAIRY FARM, ELKHORN

Ideals Laddies Ella Mae	2-3	365-3X	11392	628
s. Ideal's Sequel Laddie		d. Ideal's Dictator's Ella Mae		

NEW HAMPSHIRE

DOLE, FLETCHER E., PETERBOROUGH

Judeth of Bonnie Brook	7-7	258C-2X	6291	321
s. Clem		d. Lady Lotus		

DRAPER, ROBERT C. & DENE W., ALMO FARMS, FREEDOM

Great Elm Phils Elaine	5-11	305-2X	9391	406
s. Great Elm Royal Philosopher		d. Great Elm His Elaine		
Howland Masters Honora	5-11	305C-2X	8138	398
s. Flying Horse Bandmaster		d. Howland Golden Honora		
Haven Hill Melbas S Hester	6-9	305-2X	8068	391
s. Fairlawn Dairymaid's Steadfast		d. Esther Fair Royal		
McDonald Farms Le Rosalie	4-0	305C-2X	7434	405
s. McDonald Farms S. Leader		d. McDonald Farms Delilah		

DUTTON, EVERETT J., MISTYDALE FARM, DOVER

Mistydale Merry Triumph	2-4	286-2X	4973	199
s. Mistydale Merrymoon		d. Great Spring Trixie		

GREER, WILLIAM E., GREEN CROSS FARM, SALEM DEPOT

Maple Lawn Della May	7-6	269-2X	4761	244
s. Patriot of Ware		d. Maple Lawn Daisy May		
Green Cross LM Secunda	3-0	188-2X	2864	140
s. Defender of Ware		d. Maple Lawn Lady Monica		

HOOD, HELEN D., HOOD FARM, DERRY

Pine Hill Happy Girl	8-6	296-2X	6961	304
s. Caumsett Power House		d. Pine Hill C. A. Imp		
Hood Kroft F Bonny	4-4	261-2X	4773	239
s. Foremost Footprint 21st		d. Pine Hill Bonny		

PRINCE, JEANNE & DONOUGH, TAVERN FARM, FRANCESTOWN

Eastleigh C Libby	6-5	229C-2X	4577	215
s. Coronation Majestic's King		d. Eastleigh Lanice		
Eastleigh C Maid	5-3	274C-2X	5359	269
s. Coronation Majestic's King		d. Eastleigh Moonflower		
Haven Hill H Fondie	3-6	303C-2X	6267	295
s. Fairlawn Performer's Honor		d. Maple Creek Blondie Lee		
Indigo Hill Noble Clarabelle	2-5	305C-2X	6968	366
s. Fairlawn K. Nobleman		d. Indigo Hill Cora		
Palotterie of Jordan Manor	2-9	241-2X	4365	197
s. Flying Horse Dorothy's General		d. Pine Hill Superb Palotterie		

WALKER, JAMES R., KNOCKFIERNA FARM, MILFORD

Knockfiernas S Lustre	8-4	240-2X	6852	271
s. The Sorcerer of Destiny		d. The Laughter of Destiny		

WEEKS, JOHN F., GUNSTOCK HILL FARM, LACONIA

Oaklands Crocus	9-6	305C-2X	6345	286
s. Larches Champion		d. Oaklands Animator's Juliet		
Janice of Gunstock Hill Farm	7-5	261-2X	6317	295
s. Savery's Charter		d. Jeanne of Gunstock Hill Farm		
Gunstock Hill Farm Surprise	4-2	305C-2X	9693	452
s. Langwater Darius		d. High Maples Farm Susan		
Gunstock Hill Farm Sylvia	4-2	305C-2X	7512	385
s. Millborn Duke		d. Oaklands Mark's Suzanne		

NEW JERSEY

AUKEMA, OWEN, AUKEMA FARMS, SUSSEX

Bessie Ann of Maple Ridge Farm	10-0	269-2X	6739	295
s. Cloudy of Pine Grove Farm		d. Pollyanna of Maple Ridge Farm		
Aukema Farms Charmer Jane	3-9	305C-2X	7843	308
s. Hedge Croft's Charmer		d. Laddie's Jane of Blue Clay		
Aukema Farms Charmer Levity	3-6	305C-2X	9236	438
s. Hedge Croft's Charmer		d. Aukema Farms Laddie's Levity		

BALLANTINE, ELIZABETH STEVENS, STONEHOUSE FARM, GLADSTONE

Stonehouse Bonne Chance	3-7	302C-2X	9458	374
s. Hominy Hill Philosopher		d. Stonehouse Fortune		
Stonehouse Wide Awake	2-3	286C-2X	8085	405
s. Evanbrook's Leader		d. Stonehouse Alert		

BARTON FARMS, INCORPORATED, FLEMINGTON

Bedminster Baroness Dorothy	4-9	238-2X	8639	414
s. Hominy Hill Baronet		d. Bethany Wistar's Gussie		
R Quoexin Pride	4-8	305C-2X	9077	428
s. Steadfast's Royal Prince		d. M. Quoexin Pride		
Round Top Hills Pixie	3-4	305C-2X	9926	449
s. Langwater Aggressive		d. Round Top Hills Patty		
Barton Farms Patty	2-1	305C-2X	7982	397
s. Twin Brook Farm Champion		d. Twin Brook's R. Bianca		

BASSETT ESTATES, INCORPORATED, STAR VALLEY FARM, POTTERSVILLE

Star Valley Rock Hill	2-2	305C-2X	6853	346
s. Wilgorlan Farms Senator		d. Star Valley Camden		

CLARK, J. LEROY, CLARK GUERNSEY FARM, WHITEHOUSE

Gwynllan V Jewel	4-3	305C-2X	9334	395
s. Antietam Vagabond		d. Gwynllan Hermit's Jewel		

CORY, ROBERT, GUERNSEYLEA FARM, HACKETTSTOWN

Guernseylea M Souvenir	7-7	193-2X	6855	355
s. Convent's C. Mardi Gras		d. Souvenir's Butterscotch		
Guernseylea Leaders Donna	2-3	305C-2X	6655	386
s. Evanbrook's Leader		d. Green Valley Donna		

DENACI, EDWARD, FEATHERBED FARM, HOPEWELL

Dustys Josy of Monterey	7-9	305C-2X	8531	378
s. Langwater Stardust		d. Benton's Lady Josephine 2d		
Delwake Gabs Zetta	6-6	305C-2X	10371	500
s. Fairlawn Maxim's Gabriel		d. Howella Hill's Girl		
Grayce Farms Primroses Meriam	6-7	293C-2X	7348	334
s. Damian Primrose		d. Damian Meriam		
Featherbeds Oberon Melba	6-2	292C-2X	6197	355
s. Butterfat Oberon		d. Basquaerie Maid Melba		
Featherbed Performer Maid	5-1	278C-2X	7756	424
s. Brian Boru Performer		d. Basquaerie Maid Melba		
Featherbed Performer Queen	4-6	290C-2X	6593	325
s. Brian Boru Performer		d. Duchess of Marjoheim		
Featherbed Performer Tess	4-4	305C-2X	8706	424
s. Brian Boru Performer		d. Featherbed's Madelaine		

ILER, ALEXANDER, ROLLING KNOLLS FARM, MIDDLETOWN

Hilltop Butterfat Harriet	16-0	305-2X	7683	326
s. Clara's Butterfat		d. Hilltop Heartsease		
Madeleine of Rolling Knolls	9-10	305C-2X	8307	434
s. Mulhocaway Butterfat Bonny		d. Favor's Candytuff		
Rolling Knolls Butterfat Belle	2-4	305C-2X	6692	345
s. Rolling Knolls Heartsease		d. Biscoe Bettie Lenfestey		

LINBURN, R. E., SPRING WATER FARMS, STOCKTON

Springwaters Honorable Daisy	4-8	305C-2X	8214	401
s. Woodacres Honorable Phil		d. Springwater's Nell		

MALLORY, STANFORD C., MR. & MRS., WENDOVER FARM, MENDHAM

Wendover Louise	5-6	305C-2X	9507	463
s. Bandleader of Brooklawn		d. Brooklawn's Slogan's Lily		
Wendover Bettina	5-1	216-2X	6129	333
s. Brooklawn's Bert		d. Brooklawn's Betty Rose		

McVEIGH, CHARLES J. D., JOCHAMAL FARM, HACKETTSTOWN

Jochamals Linda	5-3	294C-2X	8723	394
s. Glenburnie Cavalier		d. Jochamal's Nancy		
Jochamals Uriahs Roberta	4-7	305C-2X	6950	385
s. Gardenville Uriah		d. Jochamal's Dixie		
Jochamals Uriahs Doris	4-0	305-2X	8043	422
s. Gardenville Uriah		d. Jochamal's Julianne		

PATRICK, ROY C., QUINTON STOCK FARM, SALEM

Quinton Maxims Clover	3-6	305-2X	9580	489
s. St. James Maxim		d. Riegeldale Phador's Cynthia		
Quinton Country Connie	3-4	305C-2X	7830	362
s. Franchester Free Countryman		d. Sherwood Forest Queen Bonnie		

PERONA, EMIL, PERONA FARM, ANDOVER

Perona Kings Faithful	8-1	264C-2X	6974	338
s. Brian Boru King's Challenger		d. Perona Farm Faithful		
McDonald Farms S Nenaveve	6-10	284C-2X	6610	309
s. McDonald Farms Steadfast		d. McDonald Farms Pre Kenaveve		
Perona Farm Jasabelle	4-2	282C-2X	7277	306
s. Merco Master		d. Perona Farm Galantine		

TURNBULL, WILLIAM & ARTHUR, TEVIOT FARMS, FAR HILLS

Teviots Immigrant Elsie	8-4	305-2X	7487	351
s. Fairlawn F. P. Immigrant		d. Wilgorlan Farms Peerless Doll		
Teviot Butterfat Coy	4-9	305C-2X	8607	465
s. Mulhocaway Butterfat Primus		d. Supreme Cleopatra		

WELLEMEYER, E. H., THE COTTAGE FARM, SKILLMAN

Forsgate Amanda	5-0	305C-2X	8676	397
s. Great Elm Royal Philosopher		d. Great Elm C. Amanda		
Greenlands Janet	4-3	198C-2X	2385	122
s. Cottage Prince Valor		d. Meadowlane Utopia		
Cottage Juggler Reliance	3-5	305C-2X	7005	277
s. Gallina's Freddie King Juggler		d. Reliance's Ethel Princess		

WESCOTT, L. B., MULHOCAWAY FARM, CLINTON

Mulhocaway Prim Maiden	5-6	305C-2X	10761	471
s. Mulhocaway Butterfat Primus		d. Clara's Waterville Maid		
Mulhocaway Queen Priscilla	5-5	305C-2X	8085	421
s. Yellow Creek Meadow King		d. Mulhocaway Prism G.		

WHITE, OGDEN, ALAMATUCK FARM, FAR HILLS

Alamatuck D D May	4-2	305C-2X	9812	478
s. Dunwalke Demus		d. Alamatuck D. Maydo		
Alamatuck D D Phyl	3-7	305C-2X	6045	335
s. Dunwalke Demus		d. Alamatuck P. Findom		

WILLADSEN, PAUL S., FERNBROOK FARM, BORDENTOWN

Perts Ellen	6-3	305C-2X	8454	417
s. Rockingham Pert		d. Ferdinand's Eleanor		
Fernbrook Leader Bea	3-5	303C-2X	6802	378
s. Evanbrook's Leader		d. Fernbrook Gold Coin's Beauty		
Inspiration Lucille	3-1	305C-2X	8228	459
s. Inspiration of Locust Hill		d. Bella's Lucky		

NEW MEXICO

RASBAND, J. MACK, ALBUQUERQUE

Mari Mac Vendor Charm	4-4	305-2X	6498	316
s. Mari-Mac Vellice's Vendor		d. Brookacres Charity		
Almar Reba Cherub	3-6	305-2X	4505	222
s. Wyno Beau's Cherub		d. Almar Ramona General		

TAYLOR, J. W., CHELTEN FARM, LAS CRUCES

Seco Monitors Gladys	4-10	241-2X	7244	337
s. Seco L. H. Monitor		d. Seco Im-Glorious		
Stellers Levity Dorine	4-5	281-2X	8060	363
s. Witchwood Wizard's Monarch		d. Steller's Doris Levity		
Sun Valley Royal Arleen	3-8	278-2X	7038	332
s. Sun Valley Bonita's Royal		d. Sun Valley I. Miss Muffett		
Chelten E Prudence	3-5	243-2X	5744	249
s. Bonnibell Ensign		d. Gaylord Radar's Precious		

THATCHER, GEORGE W., RANCHO BYE GEORGE, ALBUQUERQUE

Flume Farm Red Clouds Hilda	10-8	305C-2X	9742	444
s. Sunset Golden Red Cloud		d. Flume Farm Warrior's Hilda		

NEW YORK

BAKER, STANLEY, TWIN BIRCH FARM, LYNDONVILLE

Rogers Farm Lochmarie	6-10	265-2X	9047	418
s. McDonald Farms Lochinvar		d. Rogers Farm Queen of The Roses		

Twin Birch Ks Pat	3-1	189-2X	4853	294
s. Wilgorlan King of Twin Birch		d. Twin Birch King's Patricia		

BRANTON, RAYMOND J., RAY-N-JEE FARM, STAFFORD

Ray N Jee Rexs Princess	6-8	305C-2X	8854	440
s. Elmwood Farms Leader's Rex		d. Sonnyboy's Highland Queen		
Ray N Jee Dimple Bonnie S	6-7	282C-2X	5688	303
s. Sonnyboy of Arnoldia		d. Lad's Highland Princess		
Ray N Jee Lilys M Star	5-7	305C-2X	6681	353
s. Maplewood Valor Superior		d. Sonnyboy's Lily of Stafford		
Ray N Jee Vandals Annabelle	3-5	243C-2X	3539	190
s. Rosewald Vandal		d. Nodrog Grand Belle		
Ray N Jee Vags Dimpled Trixie	2-10	305C-2X	7036	370
s. Douglaston Vag's Hero		d. Sonnyboy's Dimpled Darling		

BRYAN, PHILIP D., ESTATE, QUARRY FARM, DELMAR

Quarry Farms Apple Blossom	6-1	305C-2X	8234	400
s. Golden Warrior of Birch Brae		d. Winter's Night		
Quarry Farms Dawn Surprise	4-10	264-2X	6209	331
s. Madrey Farm Steadfast		d. Quarry Farm's Misty Morn		
Quarry Farms Claudia	2-3	296C-2X	4790	220
s. Quarry Farm's Mr. Clutterbuck		d. Charlotte of Quarry Farm		

CHAPMAN, FRANK P., CHAPMAN HOMESTEAD, ONTARIO

Chapmans Royal Linda	12-4	235-2X	7730	319
s. McDonald Farms Francois		d. Suzie of Evergreen Farm		
Winbernie Fashion Babette	11-8	270-2X	7211	280
s. Sherwood Forest Fashion		d. Chapman's Royal Betty		
Chapmans Patriot Fanny	8-11	281-2X	9864	495
s. Charlescote Patriot		d. Chapman's Foremost Fantine		
Chapmans Patriot Jean	8-8	242-2X	9125	371
s. Charlescote Patriot		d. Chapman's Royal Javina		
Chapmans Queen Sally	8-4	236-2X	7112	296
s. Winbernie Blend of The Meads		d. Chapman's Royal Susan		
Chapmans M Marie	5-5	244-2X	8203	391
s. McDonald Farms Don's Marcus		d. Chapman's Royal Javina		
Chapmans Favorite Maple Leaf	5-5	241-2X	8200	398
s. McDonald Farms Fore Nimble		d. Cairnpat Majesty's Favorite		
Chapmans Queen Lila	5-0	263-2X	8065	391
s. Winbernie Blend of The Meads		d. Chapman's Royal Linda		
Chapmans Queen Foaming	4-11	235-2X	8335	365
s. Winbernie Blend of The Meads		d. Chapman's Royal Inez		
Chapmans Queen June	4-2	219-2X	7089	304
s. Winbernie Blend of The Meads		d. Chapman's Patriot Jean		
Chapmans Gallant Leta	3-1	205-2X	6217	282
s. Wychmere Gallant Pasquay		d. Chapman's Queen Laura		
Chapmans M Belinda	2-11	268-2X	6132	303
s. McDonald Farms Don's Marcus		d. Winbernie Fashion Babette		

DODGE, W. THOMAS, TOWPATH FARMS, HAMILTON

Two Brooks Tinkle	8-0	305C-2X	6782	295
s. Two Brooks Pride		d. Two Brooks Jungle		

HELLER, DANIEL H., FEURA FARM, FEURA BUSH

Feura Mirth	3-10	192-2X	7053	341
s. Circleview Custer		d. Feura B. Gay		

HEPBURN, C. M., OPEN HEARTH FARMS, ONTARIO

Open Hearth Royal Faithful	3-10	305C-2X	12132	532
s. Foremost Royal Champion		d. Winbernie Forester Faithful		
Open Hearth A R Moonbeam	3-9	305C-2X	10856	522
s. Foremost Royal Champion		d. Open Hearth Actor's R. Moonbeam		
Open Hearth Actors Lassie	2-3	305C-2X	7367	376
s. Fairlawn Melba's Actor		d. Open Hearth Chief's Lassie		

HYLAND, HELEN S., POND ACRE FARM, CRARYVILLE

Feura B Generous	8-1	242-2X	8670	484
s. Glensmere's King Bee		d. Feura Jester's Charity		
Umpachene Patricia	7-7	365C-2X	13492	802
s. Bournedale Son-Count		d. Pine Knoll Princess Lady		
Pond Acre Farms Irene	4-4	365-2X	17077	1042
s. Faddom Sylvan		d. Isabelle of Four Ways Farm		
Pond Acre Farms Belle	4-3	341C-2X	11928	615
s. Faddom Sylvan		d. Pond Acre Farm's Isabelle		
Mountain Brook Tallulah	5-1	365C-2X	12777	659
s. Green Meads Quartermaster		d. Mountain Brook Tulip		
Silver Mt Imperials Peggy Lee	3-1	273-2X	10127	500
s. Wyebrook Imperial		d. Vellame's Peggy		

JACKSON, RUTH, UPAWAY FARMS, ASHVILLE

Upaway Finns Minna	8-8	218-2X	5986	332
s. Idylbrook Finn		d. Master King's Mona		
Upaway Mys Nanette	2-10	305C-2X	6195	318
s. Franchester Free Mystic		d. Upaway Patricia Nausika		

KLAUS, CLARENCE, SUNNY ACRES, CLINTON CORNERS

Silver Mt Imperials Mona	5-4	305C-2X	7640	358
s. Wyebrook Imperial		d. Coronation Ramona		
Sunny Acres Noble Karen	2-0	263C-2X	4911	227
s. Twin Birch Noble		d. Sunny Acres Valor's Karen		

LONG ISLAND AGRICULTURAL & TECHNICAL INSTITUTE, FARMINGDALE

Nysia Advocate Heroine	6-9	305C-2X	7145	313
s. Caumsett Advocate		d. Nysia Student Heroine		

MARSH, CLARENCE J., MARSH FARMS, CANANDAIGUA

Marsh Farms M Lola	5-5	293C-2X	4917	265
s. McDonald Farms Ideal Mars		d. Marsh Farms Lydia		
Marsh Farms M Nancy	4-0	305-2X	5905	314
s. McDonald Farms Ideal Mars		d. Villageside Fawn Nancy		
Marsh Farms M Sue	2-8	305C-2X	6824	347
s. McDonald Farms Ideal Mars		d. Marsh Farms Sue		
Marsh Farms N Gratitude	2-5	305C-2X	6678	302
s. McDonald Farms Noble Plucky		d. Marsh Farms M. Graceful		

McINTOSH, FLORENCE P., STRATHBRAN FARM, CAYUGA

Strathbran Dorothy	7-2	222-2X	5881	237
s. Strathbran Socrates		d. Strathbran Daisy		
Strathbran Donans Pansey	5-3	200-2X	6626	294
s. Pharos Improver's Donan		d. Strathbran Daisy		
Strathbran Romona	2-8	287-2X	4955	324
s. Howland Master's Marauder		d. Strathbran Fallen Leaf		

MOORE, CHARLES J., LANGMORE FARM, TROY

Langmore Kathy Coed	7-4	305-2X	8797	444
s. Wyebrook Scholar		d. Langmore Famous Katie		
Fairlawn Hornets Glorious	5-7	305C-2X	7568	319
s. Fairlawn Actress' Hornet		d. Fairlawn Actor's Ithela		
Langmore C Imminefy	3-9	300C-2X	7248	331
s. Coronation Langmore		d. Langmore Famous Liberty		
Forge Hill Chalodill	3-4	305-2X	7776	364
s. Douglaston Anne's Challenger		d. Forge Hill Coro Bell		
Orkil Farms A Roma	3-4	305C-2X	8239	391
s. Langmore I. N. Ambler		d. Arrow Farm Ronnie		
Fairlawn K Portia	3-4	305C-2X	9355	474
s. Fairlawn H. Eastern King		d. Fairlawn Hornet's Glorious		

MURPHY, STANLEY, WANDERING BROOK FARMS, TULLY

Letha of Orchard Brook	10-5	305-2X	11791	521
s. Badger's Highvalor		d. Lura of Orchard Brook		

MURPHY, WILLIAM J., PROSPECT FARMS, STAMFORD

Brooklands Comets Dream	3-2	305C-2X	6493	338
s. Brooklands Leila's Comet		d. Sister's Dream of Peach Ridge		
Cricket Creek H Carol Anne	2-6	280-2X	5839	287
s. Cricket Creek Hector		d. Cricket Creek Gem F.		
Brooklands Heathers Noble Girl	2-2	275-2X	4457	200
s. Heather's Darius		d. Brooklands Comet's Noble Girl		

OUTHOUSE, RICHARD P., MAY RICH FARM, CANANDAIGUA

Marsh Farms Doris	10-4	301C-2X	5933	274
s. Contentwick 2d		d. Marsh Farms Barbara		
Mayrich Doris	7-11	305C-2X	8360	405
s. Silver Forest Dick		d. Marsh Farms Doris		
May Rich Travelers Polly	3-5	305C-2X	6864	377
s. May Rich Royal Traveler		d. Silver Forest Royal Patty		

PAYNE, ETHEL, SILVER MOUNTAIN FARM, MILLERTON

Vellames Rosebud	8-0	305C-2X	12307	551
s. Langmore Vellame		d. Rex's Meri Rosebud		
Elmhaven Pixie	3-4	365C-2X	11539	555
s. Rockingham Starboy		d. Pine Hill Noble Pilgrim		

PECK, G. HAROLD, PECKHURST FARM, SCHUYLERVILLE

Peckhurst Cinderella	3-2	292C-2X	6932	308
s. McDonald Farms King Select		d. Peckhurst Courtesy		

RIPLEY, SARAH, FALL CREEK FARM, CORTLAND

Ripley Farms Bud	2-11	237-2X	4740	234
s. Bonnie's Chuck		d. Ripley Farm's Honey		
Ripley Farms Sue	2-9	271-2X	5918	302
s. Bonnie's Chuck		d. Ripley Farm's Della		

SANDFORT, PETER H., GARDEN STATE GUERNSEY FARM, WARWICK

Maple Grange Senators Alice	6-10	252-2X	9346	440
s. Ridgeleigh Farm Senator		d. Rockland Jethro's Alice		
Meadow View Improvers Joy	3-10	259-2X	7311	349
s. Meadow View Apollo's Improver		d. Meadow View Phil's Joyce		

SHULTIS, HANFORD, WINDY ACRES, KELLY CORNERS

Windy Acres Norma	3-7	190-2X	4650	242
s. Circleview Custer		d. Norman's Kill Mayflower		

SOUTHARD, FLOYD & SONS, CLOVERHILL FARMS, IRA

Valiant of Clover Hill	2-7	286-2X	5277	257
s. Wychmere Jupiter		d. Wychmere Valiant Reta		

STILLMAN, CHAUNCEY, "BEAULEA GUERNSEYS", AMENIA

Ben Tulloch Bidelle	4-10	305C-2X	8002	462
s. Argilla Belfast		d. McDonald Farms Her Kidelle		
Ben Tulloch Desire	4-9	252C-2X	6803	289
s. McDonald Farms Heritor		d. Blossom's Bright Hilda		

THOMAS, HAROLD & SONS, ASTOWELA, STANLEY

Income Laurel	2-3	192-2X	3944	185
s. Pocket Money		d. Glenwood Loretta's Loretta		

WILKIE, JOHN, FORGE HILL FARM, NEW WINDSOR

Forge Hill Bell Olga	8-0	305-2X	8739	466
s. Forge Hill Bellcander		d. Forge Hill Olga		
Forge Hill Bell Omega	5-10	273C-2X	6861	341
s. Forge Hill Bellcander		d. Forge Hill Barbara		
Forge Hill Chalgladys	2-7	305C-3X	9229	495
s. Douglaston Anne's Challenger		d. Forge Hill Casa Gloria		

WILLIAMS, EARL S., BROOKSIDE FARM, NORTH CHATHAM

Nodrog Alicia	5-4	200-2X	5154	283
s. Nodrog Ambition		d. McDonald Farms Gov Jessie		

WILSON, H. B., MEADOWBROOK FARM, CALEDONIA

Yeomans Jean	9-1	305C-2X	9564	491
s. Coronation Yeoman		d. Calculator's Julia		
Valiants Charmette	7-7	305C-2X	8594	430
s. Churn Creek's Royal Valiant		d. Calculator's Margaret		

NORTH CAROLINA

BLACKWELDER, P. B., TWIN BROOK FARM NO. 1, MOCKSVILLE

Royal Counts Star Daisy	4-5	278C-2X	5918	338
s. Clear Springs' Royal Count		d. Woodside Star's Daisy		
Grandee Daisy Mae	4-2	282C-2X	8571	395
s. Wey Acres Aubrietia's Grandee		d. Drene's Rosette		

CARLSON, C. L., SHADY OAK FARM, GUILFORD COLLEGE

Skuggek Comets Linda	7-9	250-2X	6879	409
s. Riegeldale Emory's Comet		d. Skuggek's Maxim Libby		
Skuggek Star Anne	2-6	305C-2X	6865	367
s. Skuggek Delmar's Star		d. Skuggek Lady Alice		

CHAPPELL, CLARENCE, JR., CHAPPELL'S GUERNSEY FARM, BELVIDERE

Bayville Margaret Favorite	3-4	225-2X	5833	256
s. Bournedale General Mars		d. Pine Grove K. Rosie's Favorite		

KNIGHT BROTHERS, KNIGHTDALE FARM, GUILFORD COLLEGE

Knightdale Counts Lettie	7-7	305-2X	6622	362
s. Quail Roost Royal Count		d. Lettia of Cottonade		
Knightdale No Max Pansy	5-11	305C-2X	5984	308
s. Quail Roost No Max Master		d. Knightdale Count's Lizzie		

NORTH CAROLINA STATE COLLEGE OF AGRICULTURE, RALEIGH

Precedent Peerless Blondie	3-9	214-2X	5259	290
s. Nyala Prince's Improver		d. Miniborya H. Blanche		
N. C. State Brookberry Connie	3-0	237-2X	5900	262
s. Brookberry King's Rex		d. Belmont View Ned's Nilita		

SIKES, T. EDGAR, SIKCO FARM, GREENSBORO

Sik-co Maxim's Rose	11-7	305C-2X	5232	256
s. Rose Maxim		d. King Max's Rebecca		
Noble Deans Kathy	6-0	305-2X	11389	510
s. Ruayne Noble Dean		d. Knightdale Count's Kristine		
Sikco Maxims Blanche	3-8	305-2X	7095	318
s. Sikco Golden Maxim		d. Sikco Maxim's Imp		
Sikco Maxims Carman	2-11	305-2X	4568	230
s. Sikco Golden Star		d. Sikco Maxim's Inez		

NORTH DAKOTA

NORTH DAKOTA AGRICULTURAL COLLEGE, FARGO
Nakota Mac Adelaide 2-3 305C-2X 6600 297
s. Klekota Mac d. Nakota Monitor Hermosa Adele

OHIO

ADKINS, CHARLES P., CLEARVIEW FARM, SAINT HENRY
Clearview Makers Janet 4-10 306C-2X 7596 381
s. Franchester Handy Milkmaker d. Clearview's Jean
BEACH, HAZEL H., COGNIAC FARM, LONDON
Cogniacs Elaine 5-4 192-2X 7585 326
s. McDonald Farms King Dave d. Cogniac's Ellen
BROWN, CHARLES G., BROWNLEA FARM, MANSFIELD
Franchester Fair Lassie 10-2 305C-2X 8347 317
s. Franchester Pharaoh d. Franchester Saint Kate
Brownlea Dame Nasturtium 4-6 294C-2X 7004 301
s. Caumsett Patsy d. Brownlea Lady Nasturtium
BURNS, ARTHUR C. & SONS, DARBY MAPLE FARMS, MILFORD CENTER
Darby Maple Selma 4-9 305-2X 6381 304
s. Welcome In Forward's Supreme d. Darby Maple Lucy
Darby Maple K Rosebud 4-7 305-2X 5863 270
s. Welcome In Kingdom d. Darby Maple Rosebud
CEDAR BROOK FARMS, INCORPORATED, BELLVILLE
Cedarcroft Masters Gift 7-6 297C-2X 8070 400
s. Flying Horse Master's Don d. Quality Farm's Glory
Belindas Bluebonnet 5-6 301C-2X 6120 253
s. Gwenwilmar Flash's Judson d. Barbara Ann's Belinda
Navigator Queen Nancy 3-6 305C-2X 6000 316
s. McDonald Farms B. B. Navigator d. Fancier's Nancy Queen 2d
CLENDENING, JOHN B. & SONS, CLEN-MAR FARM, FREEPORT
Clen Mar Free Cherry 4-1 305-2X 6834 323
s. Chan's Free Mayflower d. Lea of Pine Meadow
Clen Mars Free Daisy 3-2 305C-2X 6735 330
s. Chan's Free Mayflower d. Daisy Jane of Pine Meadow
Clen Mars Free Rosalie 3-0 301C-2X 5793 272
s. Chan's Free Mayflower d. Sunrise Spring Rosalie
DEETER, VIRGIL P., GREEN VILLA GUERNSEY FARM, GREENVILLE
Green Villa Steadfast Katie 2-4 305-2X 8540 426
s. Franchester P. Steadfast d. Green Villa King's Karen
DELAET, CLARENCE, OUR HOMESTEAD, HOUSTON
Taurines Lois 3-4 305C-2X 8488 420
s. Peggy's Taurine Actor d. Lily of Windy Heights
ELLIOTT, DONALD F., DARBY VALE FARM, GALLOWAY
Darby Vale Blossom 3-0 305C-2X 8142 355
s. Levelland Farm's Superior d. Darby Vale Mae
Darby Vale C Buttons 2-5 305C-2X 8069 359
s. Lauxmont Cupidon d. Darby Vale H. Charm
Darby Vale R Janice 2-3 305C-2X 7252 364
s. Levelland Farms Renown d. Darby Vale's Co Ann
Darby Vale C Sheba 2-5 305C-2X 7114 334
s. Lauxmont Cupidon d. Darby Vale Jan
FENDER, WENDELL W., VER-DELL FARM, MOUNT ORAB
Ver Dell Bombers Faith 3-3 305C-2X 6992 329
s. Foremost Bomber d. Yankee Fashion of Hadley Farms
Ver Dell Valor Eve 2-6 305C-2X 8452 350
s. Welcome In Chum's Valor d. Yankee Ella of Hadley Farms
FORTKAMP, CARL, GOLD BANNER FARM, COLDWATER
Gold Banner Frieda 8-8 365-2X 12523 504
s. Lone Pine Freeman d. Gold Banner Phyllis
Gold Banner L Flute 2-5 305C-2X 7155 338
s. Langwater Laddie d. Gold Banner Flute
FOUST, JACK C., MAYFLOWER FARM, URBANA
Mayflowers Fancy 8-0 305-2X 7473 350
s. Foremost Footprint 4th d. Meadow View's Ruby's Peggy
FRAHM, HOMER, GRAND LAKE FARMS, CELINA
Grand Lake Esquires Phyllis 6-1 305C-2X 8933 414
s. Way-Ellen Farms Royal Esquire d. Grand Lake Shirley's Pride
Grand Lake Laddie's Queen 4-7 287C-2X 7967 370
s. Grand Lake Esquire's Laddie d. Dondoro Triumph Queen
Grand Lake Laddies Vye 4-7 358C-2X 6278 297
s. Grand Lake Esquire's Laddie d. Verna of Al's Acres
Grand Lake Valiants Peggy 3-8 305C-2X 6694 288
s. Sun-Blest Farms Valiant d. Grand Lake Laddie's Peg
FRAZIER, DALE J., JO-ELLEN FARMS, FINDLAY
Conora Leaders Rhythm 5-6 271C-2X 8091 397
s. Conora Levity Leader's Elder d. Conora C. Rhythm
Jo Ellen Farms Royal Anna 3-3 283C-2X 5161 242
s. Antietam Royal Janson d. Glenerl Lucky Ann
HACH, WALTER F., MR. & MRS., WALTONA FARM, MEDINA
Waltona Patsy Camellia 3-4 305C-2X 7606 409
s. Caumsett Patsy d. Waltona Jacaranda 2d
HEIDRICH, JAMES K., HAPPY HILL FARM, CINCINNATI
Nu Maid Sparklet 5-7 305-2X 5935 305
s. Hominy Hill Royal d. Langwater Sparklet
Nu Maid Nicety 2-5 305C-2X 6397 321
s. Nu-Maid Hill Chief d. Nu-Maid Necia
HEIFNER, GAIL E., VILLA-WAY FARM, SULLIVAN
Villa Way Lorene 7-1 281-2X 5458 240
s. Blakeford Lux d. Villa Way Queen Valene
Villa Way Queen Saffron 5-4 305C-2X 9303 422
s. Villa-Way Carbomet d. Villa-Way Mistress Sapphire
Patsy Nixie 4-7 305C-2X 9091 461
s. Caumsett Patsy d. Spoty Jane Patsy
HUSTON, C. R., ARRUS FARMS, MEDINA
Foremost Footprints Sprite 9-9 302C-2X 9898 405
s. Foremost Footprint d. Foremost Comet's Sprite
Arrus Perky Repeat 4-4 305C-2X 11150 502
s. Gayoso Levity Peer d. Franchester Honey's Repeat
JUMP, DALE C. & SONS, GUERN-DU FARM, KENTON
Allendale Katharine 9-6 264C-2X 7542 371
s. Eth-Mead Coronet of Allendale d. Faithful Lass of Allendale
Guern Du Avalon 5-3 258-2X 8296 412
s. Rosewald Mussolini's Autocrat d. Guern-Du Heloise
Guern Du Villa Way 2-3 305C-2X 7003 409
s. Villa-Way Carbomet d. Guern-Du Katharine
Guern Du Betsy 2-4 305C-2X 6899 349
s. Rosewald Mussolini's Autocrat d. Confident's Princess Betsy
KLAMFOTH, DONALD L., MAPLE LAWN FARM, CANAL WINCHESTER
Maple Lawn Oberlands Lucia 4-9 305C-2X 7233 337
s. McDonald Farms Oberland d. Lone Pine Country Lucile
Maple Lawn Linds Polly 3-11 185-2X 6478 324
s. McDonald Farms King Lind d. Maple Lawn Dude's Bonita
KOHLER, THEODORE E., MARODORE FARM, CANAL WINCHESTER
Marodore Charming Ellen 2-6 300C-2X 6745 369
s. McDonald Farms P. Luck Charm d. Ancestral Acres Elsie
Marodore Handy Rhoda 1-7 305C-2X 7336 364
s. Franchester Handy Milkmaker d. Marodore Charming Rita
KRIDER, HAROLD H., SPRING HILL FARM, CLINTON
Spring Hill Wisbecqs Liza 4-10 295-2X 5792 273
s. Ideal's Wisbecq d. Spring Hill Count's Betty
Spring Hill Wisbecqs Judy 3-2 305C-2X 7173 362
s. Ideal's Wisbecq d. Cherry Hill Clara's Star
MARSH, CLYDE E. & DONALD, MARSHLAND, MIDDLETOWN
Nord Farm Mimi 3-1 301C-2X 9074 432
s. Langwater His Honor's Leader d. Opekasit Sheik's Sable
Rosebud Acres Pans Rosemary 2-4 305-2X 8478 531
s. Gray Haven Argo's Pan d. Ben's Prediction Rosalie
Rosebud Acres Pans Caroline 2-3 305C-2X 5467 334
s. Gray Haven Argo's Pan d. Welcome In McK. Columbine
McCONNELL, GEORGE T., MR. & MRS., FIVE POINTS FARM, WEST SALEM
Five Points H September Morn 4-10 258C-2X 6071 326
s. Woodacres Honorable Preformer d. Five Points Star
MOORE, F. L. & WELLER, J. R., MILMOORE FARMS, FREMONT
Milmoores A Malinda 5-7 305C-2X 8186 383
s. Hominy Hill Aristocrat d. Curtiss Candy P. Maiden
Milmoores Olinda 2-1 305C-2X 7566 393
s. McDonald Farms Steadfast Odin d. Milmoore's A. Malinda
MYERS, GERALD L., INDIAN LAKE FARM, LEWISTOWN
Indian Lakes B R Actorine 3-4 305C-2X 10253 450
s. Coldspring's B. R. Fred d. Caumsett Actress
OELKER, HAROLD, OELKER FARM, URBANA
Oelkers Noble Joy 2-5 305C-2X 7633 409
s. Curtiss Candy Noble Curtiss d. Oelker's Footprint Joy
OSTERMEIER, W. H. & SONS, OSTERLEA FARM, MIDLAND
Moulders Sen Ida 3-7 305C-2X 8590 384
s. Raemelton Sentry Moulder d. Emerald Triumphant Selma
PIPER, MEREDITH, MENDALE GUERNSEY FARM, CELINA
Mendale Fairy Queen 9-4 301C-3X 10998 514
s. Raemelton King of Twin Pines d. Corrimay Bonnie
RINEHART, E. JAY & L. VAUGHN, RINELAND MANOR, GALION
P L Brigadiers Eva Olive 5-6 265C-2X 8021 319
s. Badoja Brigadier d. Adventurer's Lady Belle
ROWLAND, RUTH A., ROSE LAWN ACRES, MARION
Grove Farm S Becky 5-10 183-2X 7118 370
s. Welcome-In Forward's Sonny Boy d. Bea of Grove Farm
Grove Farm Golden Darlene 4-9 243-2X 6611 379
s. Grove Farm Gold Star d. Grove Farm S. Dawnita
RUTHERFORD, WILLIAM G., OUR-OWN FARM, REPUBLIC
Our Own Rita 2-4 254C-2X 5876 274
s. Fireside Argo's Honor d. Gray Haven Levity Rosella
SHOEMAKE, W. A. & A. R., SHOEMAKE GUERNSEY FARMS, DAYTON
Wilburetta C Aster 3-4 192-2X 7701 345
s. Wilburetta Cavalier d. Wilburetta Adeline
SIMMONS, JOHN & LeROY, ROYJON FARMS, BELLVILLE
RoyJon Falco Dutch 4-4 305C-2X 7658 350
s. Hermitcroft Sea Falco d. Levity Pat's Dutchess
SMITH, ANSON B. & FAMILY, ANSMIL FARM, HILLIARDS
Welcome In Valor Dora 3-8 241-2X 6651 316
s. Welcome In Chum's Valor d. McDonald Farms Doreen
SPIES, ROGER, ROGINE ACRES, DOVER
Mays Free Alice 8-4 305C-2X 10156 438
s. Franchester Free Emory d. May's Alice's Daisette
TREASE, D. H., MAPLE SHADE FARM, UPPER SANDUSKY
Maple Shades Proud Lady 5-10 305C-2X 9200 434
s. Pine Manor Royal Paragon d. Maple Shade's Pride
Maple Shades Rose Bloom 5-6 305C-2X 8582 428
s. Pine Manor Royal Paragon d. Maple Shade's Blossom
Maple Shade V Orchid 2-11 305C-2X 7428 370
s. Maple Shade Victorious d. Maple Shade's Centaur Tulip
ZIEGLER, H. J., J. H. & H. J., FIRESIDE FARM, CLYDE
Fireside Challengers Mary 3-0 351C-2X 9753 560
s. Hominy Hill Challenger d. Fireside Czar's Lady Marion

OKLAHOMA

GONTERMAN, RAY, PONCA CITY
Gontermans Ivy 2-6 305C-2X 6664 342
s. Cooper's Industrious d. Riverlane Jim's Dream Girl
MERRIFIELD, FRED R., MERRIFIELD FARM, ENID
Evas Mohican Princess 9-10 227C-2X 3338 136
s. Meadow Lodge King's Mohican d. Sylvia's Eva of Tule
Robins Hamlet Mary 3-6 305-2X 6336 287
s. Oven Katy's Robin d. Hamlet's Mary
Robins Pretty Princess 3-8 305C-2X 7126 344
s. Oven Katy's Robin d. Eva's Mohican Princess
OKLAHOMA A. & M. COLLEGE, STILLWATER
Sooner Maxim Nifty 3-9 305C-2X 6278 308
s. Boehle's King's Star d. Sooner Ambassador Nifty
Sooner Maxim Honey 3-4 305-2X 5502 268
s. Boehle's King's Star d. Sooner Mohican Honeysuckle
WINTER, JOHN, JR., PLAINVIEW GUERNSEY FARMS, HITCHCOCK
Curtiss Candy Crackle 6-11 197-2X 3223 167
s. Curtiss Candy Levity Heir d. Curtiss Candy L. Sweet Music
Plainview Farms Velma 5-0 222-2X 5151 301
s. Woodacres Royal Douglas d. Winter's Kansas City Jane

OREGON

ALLEN, LAWRENCE, SUNNYCREST FARM, BEND
Supreme Lady Joan 6-5 195-2X 5341 237
s. Sierra Manor Supreme d. Colonel's Lady Joan
Sunnycrest Ideal Faith 2-10 305C-2X 7459 375
s. Ideal's Ambler d. Beauty's Fairy of Sunnycrest

ALLUMBAUGH, H. R., HOLLYLAWN ACRES, EUGENE
Hollylawn Ideal Cookie 2-1 284C-2X 3709 189
s. Bonnibell Isobel's Ideal d. Hollylawn's Candy
Hollylawn Steadfast Agate 2-0 278C-2X 3609 183
s. Foster Farm Steadfast d. Hollylawn Alice
CALHOUN, E. F., TWINKLE STAR RANCH, GRANTS PASS
Twinkle Star Ranch Flower 5-2 305C-2X 6716 352
s. Wandamere Royalist d. Maflower of Twinkle Star Ranch
EBSEN, HARRY, ASTORIA
Darleens Blondie 7-3 305C-2X 8201 422
s. Tideland Chester d. Englehurst Darleen
JACOB, CYRIL A. & LORETTA, TILLAMOOK MEADOWS, TILLAMOOK
Influences Oral 8-3 365C-2X 13352 764
s. McDonald Farms Influence d. Nestucca Rock Opal
JOSI, ERNEST & CARL, CLAIRMONT FARMS, OREGON CITY
Clairmont W Dons Donette 9-3 305C-2X 5586 251
s. Wandamere Matchless Don d. Clairmont Reflex's Pride
Clairmont CL Diann 2-5 305C-2X 7104 428
s. Clairmont Leo d. Clairmont Dominator's Diadem
LEUTHOLD, HANS, WILSONA FARMS, TILLAMOOK
Wilsona Farms Clara 2-8 298C-2X 8021 438
s. Wandamere Anson's Bond d. Idyl-Wild Farms T. Clarus
LINDGREN, WALFRED, TRI-TOP FARM, ASTORIA
Bonita of Cla Ore 10-9 305C-2X 11228 567
s. Polalda Honoria's Duke Bella Bella of Traverdale
HOBSON, R. J., MR. & MRS., RETEDALE-ELRASON GUERNSEY FARM, KLAMATH FALLS
Devilla of Chicona 10-7 219C-2X 6452 296
s. Chicona Norwood Major d. Daytona of Chicona
Wandamere Douglas Bettina 5-5 305C-2X 9108 407
s. Wandamere Auburn's Douglas d. Chuckanut Bettina
W A Claudia of Retedale 5-2 254-2X 4833 220
s. Welcome-In Retedale's Advance d. Claude of Chicona
NELSON, WALTER, LINN VALLEY GUERNSEY FARM, ALBANY
Barbara of Linn Valley 7-1 305C-2X 9122 445
s. Nyala Supreme Magnet d. Marys River Jewel
Rex Sugar Supreme Dawn 3-9 305C-2X 9471 441
s. Nyala Supreme Jubelo d. Rex's Sugar's Dutchess
Linn Valley Supreme Clovia 3-5 305C-2X 11194 572
s. Nyala Supreme Jubelo d. Linn Valley's Terry Lee
Linn Valley Supreme Libby 3-3 305C-2X 8926 461
s. Nyala Supreme Jubelo d. Lass's Judith of Linn Valley
VOCKERT, WALTER, COLUMBIA GORGE GUERNSEY FARM, TROUTDALE
Columbia Gorge Deborah 4-4 293C-2X 7706 346
s. Barkerbrook Boswell d. Columbia Gorge Dairymaid

PENNSYLVANIA

BEATTY, CLAIR C., INDIANA
Beautys Lads Opaline 5-2 305C-2X 7389 333
s. Coldspring's Beauty's Lad d. Admiral's Opal
BERRY, JAMES D., JR., WINDY HILL FARMS, TITUSVILLE
Claudette of Windy Hill Farms 10-9 305C-2X 9016 418
s. Leasure Run Duke d. Blondie of Highland
Mainstone Laurel 9-6 305-2X 7497 319
s. Coronation Hector d. Old Timbers Laura
Windy Hill Farms Ada 5-10 305C-2X 11849 557
s. Biery Farms' Doris' Dorian d. Amber of Windy Hill Farms
Caumsett Indian Flower 6-9 305-2X 8256 376
s. McDonald Farms Predictor d. Caumsett Ocean Flower
Windy Hill Farms Peggy 4-7 365C-2X 12256 682
s. Windy Hill Farms' King James d. Windy Hill Farms' Margie
McDonald Farms Le Petunia 4-7 305C-2X 6275 302
s. McDonald Farms S. Leader d. Rosebloom's Linina
Windy Hill Farms Azalia 2-3 305C-2X 7094 396
s. McDonald Farms High Oris d. Sheldegren Avis
Crossland Imperators Susan 4-5 305-2X 9160 451
s. McDonald Farms Imperator d. Crossland Foremost Donna
BIEVER, W. J. & SON, BIEVER FARM, SCHUYLKILL HAVEN
Alpha Peter Pans Clara 4-11 305-2X 7943 378
s. Chedco Peter Pan d. Alpha Romulus' Amy
Alpha Romulus Dawn 4-9 305C-2X 9538 503
s. Alpha Hardwick's Romulus d. Alpha Alert Zorina
Alpha Peter Pans Joy 4-6 365C-2X 12595 686
s. Chedco Peter Pan d. Alpha Alert Starlite
Alpha Peter Pans Clovermaid 3-7 365C-2X 13024 669
s. Chedco Peter Pan d. Alpha Romulus Creammaid
Alpha B R Sonia 3-8 271-2X 5523 287
s. Coldspring's Beauty's Romulus d. Alpha Searchlight's Nellie
Alpha Champions Connie 2-5 365C-2X 8618 388
s. Coldspring's Noble's Champion d. Alpha Romulus' Gilda
Alpha Imperators Bertha 3-4 270-2X 6381 254
s. Coldspring's Noble's Imperator d. Coldspring's Hardwick's Bertha
BRADSHAW, J. H., JR., PARTRIDGE HALL FARM, LAHASKA
Partridge C Butter Ball 4-10 305C-2X 9312 499
s. Fairlawn Hornet's Corporal d. Ashland Sequel's Brightness
BRENEMAN, JOHN A., WILLOW BEND, WILLOW STREET
Willow Bends Ann 7-5 305C-2X 8220 459
s. Delrena's King of Fairview d. Willow Bend's Helena
Willow Bends Dukes Primrose 3-11 267-2X 5452 268
s. Willow Bend's Duke d. Willow Bend's Rosebud
Willow Bends Grace 3-8 305C-2X 7530 368
s. Curtiss Candy Noble Curtiss d. Willow Bend's Hannah's Delight
Pequea Views Noble Daisy 2-1 305C-2X 4781 270
s. Curtiss Candy Noble Curtiss d. White Fences Dawn
CARMAN, J. THOMAS, HIGHLAND FARMS, GLEN ROCK
Highland Chiefs Margo 5-3 272-2X 8840 392
s. Coldspring's B. R. Chief d. Highland Beauty's Mary Ann
Highland Chiefs Indigo 3-4 365-2X 11973 577
s. Coldspring's B. R. Chief d. Highland Farm's Beauty's Ivy
Highland Beautys Income 3-6 300C-2X 8551 420
s. Coldspring's Beauty's Benedick d. Highland Chief's Inez
Highland Imp Dimmer 2-5 305C-2X 7034 396
s. Highland Beauty's Imperial d. Highland Chief's Dimple
COMSTOCK, GEORGE CARLTON, JR., CARLTON FARMS, MONTROSE
Carltons Michelle 4-9 305-2X 8510 365
s. Carlton's King John d. Carlton's Mona Lisa
FAIR, FRANK D., FAIRDALE FARM, GROVE CITY
Loretta Fawn of Lea Land Farm 4-4 305C-2X 11012 622
s. Cowham Farm Blanch's Levity d. Loretta of Artiva

FUNK, ALVIN L., A. L. FUNK DAIRIES, COLLEGEVILLE
Gems Towana of Funks Farm 4-0 285C-2X 6631 401
s. Tarbell Farms Peerless Maximus d. Darling's Gem of Funk's Farm
Sweatie Bea of Funks Farm 3-3 305C-2X 6249 250
s. Tarbell Farms Peerless Maximus d. Janet's Sweatie of Funk's Farm
Glorias Goldie of Funks Farm 2-7 305C-2X 6464 299
s. Coldspring's B. R. Designer d. Pet's Gloria of Funk's Farm
HACKMAN, ARTHUR K., WILLOW BROOK FARM, LANSDALE
Willow Brook M Madonna 3-3 255-2X 4631 244
s. Locust Grove H. Master d. Willow Brook Royal's Madonna
Willow Brook M Mary 3-0 237-2X 5390 293
s. Locust Grove H. Master d. Willow Brook Maryannie
Willow Brook M May Bella 1-9 305C-2X 4699 264
s. Locust Grove H. Master d. Willow Brook May Bella
HANK, HARRY, LONE OAK FARM, MONONGAHELA
Lone Oak Pals Clover 3-5 286C-2X 9046 419
s. Lone Oak Select Pal d. Lone Oak Select Clover
HASKELL, H. G., JR., HILL GIRT FARM, CHADDS FORD
Hill Girt Legacys Nora 3-7 287C-2X 5270 282
s. Hill Girt Legacy d. Hill Girt Princess Nora
HIBBERD, WALTER R., JR., RIDGEWOOD FARM, BIRCHRUNVILLE
Ridgewood Crusaders Jane 8-6 305-2X 9397 515
s. Antietam Crusader d. Ridgewood Gold Bond's Jem
HOHENSEE, A., EL RANCHO ADOLPHUS, SCRANTON
Witchwood Gandice 9-4 286C-2X 3362 144
s. Langwater Helios d. Midnight's Danice
HUBER, S. H., EDGEWOOD FARMS, DALTON
Edgewood Dreamers Jane 5-3 305C-2X 9425 424
s. Caumsett Dreamer d. Laurel Locks Electra
JARRETT, MORRIS, BABYLON BROOK FARM, PROSPECTVILLE
Babylon Brook Kalendula 1-10 305C-2X 5589 233
s. Valleyrun L'Aiglon's Rex d. Babylon Brook Helen
KATZEN, HARRY, SYKESVILLE
Mabels May of Mar Kay 2-6 305C-2X 9155 431
s. Woodacres Royal Reliance d. Mabel of Mar-Kay
KEISER, J. RAY, WHITEDEER
Commanders Goldie Rilma 5-9 300C-2X 6397 315
s. Coldspring's B. R. Commander d. Airflow's Goldie Rilma
Sun Ray Fanchette 4-8 305C-2X 8862 442
s. Ideal Hardwick's Coronet d. Langvalley Levity Fanchette
Sun Ray Fancy Fanny 2-7 305C-2X 9343 456
s. Sun Ray Commander d. Langvalley Fancy Frieda
Sun Ray M Dimples 2-4 275C-2X 5431 274
s. Curtiss Candy Master Curtiss d. Langvalley Sunray
LONG, JOHN E., EVERGREEN STOCK FARM, MONONGAHELA
Damons Janet N of Evergreen 4-5 305C-2X 8175 389
s. Lone Oak Damon d. Noland's Janet of Evergreen
Evergreen K D Fern 2-0 293C-2X 5095 270
s. V V King of Evergreen d. Damon's Fern of Evergreen
MADEIRA, EUGENIA C., CRUMDALE FARM, BERWYN
Pennbrook Graysons Lolly 4-5 204-2X 4694 233
s. Blakeford Grayson d. Mulhocaway Proud Laura
MORDELE FARMS, RIEGELSVILLE
Mordele Farms Etta 6-1 192-2X 3932 212
s. Mordele Farms General d. Mordele Farms Paulette
MYERS, HARRY W. H. & MERVIN K., EASTSIDE FARM, LITTLESTOWN
Allerton Hill Butterfat Eva 3-10 362C-2X 13841 607
s. Mulhocaway Butterfat Senator d. Kilmac Noble's Eve 2d
O'CONNOR, CHARLES P., APPLEBROOK FARM, WEST CHESTER
Applebrook Pals Darling 2-4 274-2X 5567 297
s. McDonald Farms S. Paladin d. Applebrook Prediction's Dawn
PAXSON, HENRY D., MRS., ELM GROVE, HOLICONG
Elm Groves Beauty 2-2 305C-2X 6471 390
s. McDonald Farms Pre Lucky Boy d. Elm Grove's Valiant Lassie
Elm Groves Faithful 2-3 305C-2X 6949 400
s. Quarry Valley's Lad d. Elm Grove's Heather
RHOADS, JEROME H., "RHOADSACRES", KIRKWOOD
Cadets Iva of Rhoadsacres 7-11 305C-2X 6987 372
s. Hill Girt Cadet d. Skylight Bright Eyes
Phlox of Rhoadsacres 3-9 305C-2X 6426 292
s. Hill Girt Cadet d. Victor's Minnie of Rhoadsacres
ROBERTSON, JAMES B. & M. B., MID-CUTSTRAW FARM, PAOLI
Curtiss Golden Hope 3-1 254-2X 7063 359
s. Curtiss Candy Golden Curtiss d. Fellowship's Colonial Hope
RUTTER BROTHERS, YORK
Brooklandwood Alicia 9-0 305-2X 7520 344
s. Langwater Gabriel d. Brooklandwood Moonlight
Lucia of Rutter Brothers 7-2 259-2X 6596 336
s. Churn Creek's Royal Anchor d. Longwood Orbie
High Alma of Rutter Bros. 2-1 298-2X 4715 245
s. McDonald Farms High Optimus d. Pride of Rutter Brothers
SCHIFFER, HERBERT, HERBERT'S HILL FARM, WEST CHESTER
Herberts K Hulda 2-8 274-2X 6643 319
s. Fairlawn K. Interpreter d. Glenburnie Glen's Huldah
Herberts K Venus 2-5 305C-2X 7209 374
s. Fairlawn K. Interpreter d. Rycklaver Venus
SCHWALM, LESLIE J., KULESPRING FARM, SCHUYLKILL HAVEN
Sterling Treva 3-3 305C-2X 7121 330
s. Count Sterling d. Sterling Golden Princess
Kulesprings Hattie 3-5 305C-2X 6925 397
s. McDonald Farms Fore Traveler d. Goodleigh Romulus Heddie
STONOROV, OSKAR, MR. & MRS., MONTCALM FARM, PHOENIXVILLE
Broadwater Kings Hester 2-9 305C-2X 6756 334
s. R. F.'s King's Jester d. Broadwater Hester Bell
Broadwater Breila 2-6 305C-2X 6404 324
s. Brightside Bozo d. Broadwater Sterope
SUNNYHILL FARMS, INCORPORATED, IMPERIAL
Cottage Lady Cherry 8-5 257C-2X 8290 382
s. Caumsett Defender d. Caumsett Eastern Bough
WETZEL, RUTH E., BIRCH KNOLL FARM, PHOENIXVILLE
Glory Master of Fenwick 7-9 305C-2X 9184 439
s. Merco Master d. Perona Farm Glory
Birch Knoll Lads Madge 4-6 305C-2X 6802 323
s. Birch-Knoll Raider's Lad d. Rilma's Madge of Frogner
WITMER, C. E. & SONS, EAST MALTA FARMS, DALMATIA
East Maltas Archers Lilly 7-9 304-2X 6771 291
s. Coldspring's Hardwick's Archer d. Lillie of Valley Acres

East Malta Nobles Violet	3-3	305C-2X	6927	348
s. East Malta's Latell's Noble		d. East Malta's Ambler's Violet		
East Malta Admr. Inez	2-9	305C-2X	6721	400
s. Goodleigh Mohomet Admirable		d. East Malta's Pd. Inez		
WITMER, KERMIT L., KEREST FARM, DALMATIA				
Kerest Master Lady	2-3	293C-2X	6185	274
s. Curtiss Candy Master Curtiss		d. East Malta's Harold's Lady		
Kerest Golden Cindy	2-2	294C-2X	4728	218
s. Curtiss Candy Golden Curtiss		d. East Malta Archer's Connie		
ZIMMERMAN, C. EDWARD & M. K., SILVER LAKE FARM, CENTER SQUARE				
Silver Lake K Peg	4-3	305C-2X	8372	510
s. Coldspring's Beauty's Knight		d. Silver Lake Peg		
Silver Lake Faye	5-0	198-2X	5324	296
s. Silver Lake Columbian		d. Silver Lake Jupiter's Floss		
Silver Lake Polly	3-0	289C-2X	7891	458
s. Tarbell Romulus Royal		d. Silver Lake Ethel		
Silver Lake M Gem	2-8	263C-2X	6373	293
s. Coldspring's Noble's Master		d. Silver Lake Gem		
Silver Lake Jasmin	2-4	305C-2X	6821	388
s. Glad Acres Royal's Jupiter		d. Silver Lake June		
Silver Lake Pride	2-1	305C-2X	8335	454
s. Coldspring's B. R. Fulfilment		d. Silver Lake Jen		

RHODE ISLAND

CLARK, GEORGE P. & VERA J., HORSE SHOE FALLS FARM, SHANNOCK				
Horse Shoe M Penelope	5-4	305-2X	6265	333
s. Gardenville King's Monarch		d. Nyala Supreme Polly		
McBRIDE, CLIFFORD A., WHEELER FARM, RIVERSIDE				
Caumsett Eastern Ann	7-3	305C-2X	9126	408
s. Caumsett High Strung		d. Caumsett Annie		
Tamworth Lady Venus	7-5	365C-2X	15399	706
s. Argilla President		d. Tamworth Sylvia Jane		
Wadsworth Prides Ilion	3-7	305C-2X	7995	326
s. Argilla Royal Pride		d. Wethersfield Coquette		
MINER, CHARLES E., ASHAWAY				
Tomaquag Radiant Queenie	5-4	305C-2X	10294	575
s. Forges Radiant Boy		d. Maple Lawn Marlene		
Tomaquag M Midge	3-2	305C-2X	8290	383
s. Horse Shoe Monrose		d. Tomaquag Radiant Marcella		
RHODE ISLAND, UNIVERSITY OF, KINGSTON				
Rhody Radiant Godiva	5-8	260-2X	4994	284
s. Forges Radiant Boy		d. Rhody Challenger Goldie		

SOUTH CAROLINA

CLEMSON AGRICULTURAL COLLEGE, CLEMSON				
Coldsprings B R Veda	9-7	232-2X	4633	185
s. Coldspring's Beauty's Romulus		d. Coldspring's Beauty's Vesta		
Clemson Bounty Fade	2-4	305-2X	4143	192
s. Mulhocaway Butterfat Bounty		d. Clemson Hollibright Tidal		
FLETCHER, J. & O. J., BEAVER CREEK FARM, McCOLL				
Beaver Creek Forecaster Adona	3-1	227-2X	5627	272
s. Beaver Creek Joy's Forecaster		d. Beaver Creek Adonavera		
MAJOR, EUNICE DEAN, LONGHILL DAIRY FARM, ANDERSON				
Jeda Ki Maxims Candy	5-5	305C-2X	9289	440
s. Clear Springs' Maxim's Max		d. Bellarion's Rose Lira		
MUNNS, J. J., FOUR COLUMN'S FARM, LANDRUM				
Four Columns Main Stay Lina	4-0	263-2X	5681	268
s. Appin's Main Stay		d. Spartan Norlina		
Four Columns Main Stay Donna	2-1	276-2X	5287	277
s. Appin's Main Stay		d. Illustrious's Daisey Royal		

TEXAS

HUNT, WALTER H., PRAIRIE VIEW FARM, SILVERTON				
Bluff View Queen Maxine	2-2	275C-2X	5533	291
s. Douglaston Eleanor's Vagabond		d. Bluff View Maxim Queenie		
PETERSON, HARRY, HILLCREST FARMS, AUSTIN				
Seco Monitors Coquette	6-6	245-2X	6180	295
s. Seco L. H. Monitor		d. Gaybead's In-constant		

VERMONT

ALLEN, RAY R., ALLENHOLM FARM, SOUTH HERO				
Allenholm Royal Heather	8-1	305-2X	5204	260
s. Allenholm Royal Superb		d. Allenholm Viking Thea		
Allenholm Stardust Luna	3-8	212-2X	5307	238
s. Langwater Stardust		d. Allenholm Superb Leila		
CLEVELAND, REGINALD M. & CHARLES G., REXDEN FARM, RANDOLPH CENTER				
Floben S Sunset	3-4	305C-2X	5910	339
s. Rexden Squire		d. Floben M. Starlette		
COLE, PHILIP G. & HERRICK, ALLAN, STARLAKE FARM, NORWICH				
Garnadale Aces Bluebelle	4-11	305C-2X	7379	394
s. Gayhead's L. Ace		d. Willy-O-Lou's May Belle		
Browns Beaver Brook Fairy	3-6	207-2X	5105	235
s. Hominy Hill Galahad		d. Edenvale Janet		
COOKE, HAROLD D., MOUNTAIN DEW FARM, WILMINGTON				
Fair Field Midnight Buttercup	8-0	305C-2X	8562	383
s. Fair Field Midnight Sable		d. Fair Field Queen Deborah		
Mountain Dew Blossom	6-3	258-2X	6624	325
s. Catamount King Philosopher		d. Fair Field Lovely Rena		
McCULLOUGH, H. P., HALL FARM, NORTH BENNINGTON				
Birchtree Masters Grateful	9-10	365C-2X	9133	433
s. Flying Horse Master's Ruler		d. Flying Horse Master's Gratuity		
Glastenbury Judges Lucky Lady	6-0	209-2X	4097	201
s. Howland Herald Judge		d. Howland Black Mt. Lucky Lady		
VERMONT AGRICULTURAL EXPERIMENT STATION, UNIVERSITY FARM, BURLINGTON				
U V M Squires Select	3-2	229-2X	5874	263
s. County Squire's Select		d. U V M Superb Fairy		

VIRGINIA

CHAPPELL, J. F., CHAPPELL GUERNSEY FARM, JONESVILLE				
Rainbow Pot of Gold	10-8	305C-2X	9535	433
s. Sherwood Forest Kris Kringle		d. Myrtle's Star of Rumford Farm		
CROWGEY, R. R., HAM FARM, WYTHEVILLE				
Dan Valley Dorothy Faye	8-0	353C-2X	8764	436
s. Klondike Vallemede		d. Klondike Leader's Beauty		
Robinlawn Aces Ophelia	6-1	321C-2X	8806	406
s. Robinlawn's Blissful's Ace		d. Robinlawn's Bright Lilac		
GOULDIN, J. M., WINDSOR FARM, TAPPAHANNOCK				
Windsor Royals Jacquelin	4-2	305-2X	5483	299
s. Midview Majesty's Royal		d. Windsor Bonnie		
Windsor Importers Rosanne	2-6	305-2X	3862	228
s. Bayville Maxim Imported		d. Windsor Majesty's Rose Bud		
MORRIS, W. J. & SONS, EGGLESTETTON DAIRY FARM, AMELIA				
Shady Rest Royal Dans Becky	3-8	305C-2X	8444	396
s. Midview Royal's Dan		d. Shady Rest Pharoah's Gloria		
PADDOCK, ASHLEY, MRS., BEN VENUE, THE PLAINS				
Osborne Hill Pat Portia	3-5	289-2X	9463	502
s. Hominy Hill Pathfinder		d. Osborne Hill Baron's Patty		
Benvenue Snowhite	3-1	291-2X	9697	443
s. Wey Acres Aubrietia's Grandee		d. Benton's Lucky Nora Nan		
Ideals Eminents Gussie	3-7	346C-2X	13055	615
s. Ideal's Eminent		d. Ideal's Marshall's Girlie		
PIGGOTT, WILLIAM T., PICKWICK FARM, PURCELLVILLE				
Pickwick Hope	3-10	300C-2X	6416	341
s. McDonald Farms Supreme Lou		d. Golden Leafs Priscilla		
Pickwick Helen	3-9	275C-2X	6370	318
s. McDonald Farms Supreme Lou		d. Rausa Joy of Locust Level		
Pickwick Irene	3-5	300C-2X	5866	286
s. McDonald Farms Supreme Lou		d. Pickwick Dimples		
VIRGINIA POLYTECHNIC INSTITUTE, BLACKSBURG				
V P I Eyebright Kant Nonesuch	3-5	345C-2X	7000	415
s. Langvalley Eyebright Gentleman		d. V P I Hollimost Eliza Kant		
YOUNG, W. L., ROSE VALLEY FARM, FRANKLIN				
Rose Valley Lucky Irish	4-5	295C-2X	8420	437
s. Quail Roost Lucky Sappho		d. Rose Valley Emory's Iris		
Rose Valley Lucky Julie	3-7	305C-2X	7919	443
s. Quail Roost Lucky Sappho		d. Rose Valley Emory's June		

WASHINGTON

BOON, C. P., OAK HARBOR				
Nanette of Lincoln Lake	8-8	305C-2X	9828	413
s. Delphi Dell Master Hero		d. Nan of Lincoln Lake		
BUTTS, SIDNEY E., ROCK HAVEN GUERNSEY FARM, MORTON				
Damsels Dimple of Rock Haven	15-0	251-2X	4424	188
s. Chicona Madrone		d. Cascade Damsel		
Avalawn Primrose	7-4	305C-2X	8815	447
s. Flying Horse Clara's General		d. Avalawn Peony		
Avalawn Sunrise	5-2	321C-2X	8650	417
s. Avalawn Norwood		d. Avalawn Sunlight		
Rock Haven Pablos Dawn	5-0	182-2X	3893	182
s. Chicona Nelson Pablo		d. Daisy of Rock Haven		
Rock Haven Pablos Iona	5-5	305C-2X	5396	260
s. Chicona Nelson Pablo		d. Grandee's Ione of Rock Haven		
DANELL, T. C., ROSALAYN GUERNSEY FARM, DABOB				
Rosalayn Mary Jane	5-2	294C-2X	8844	342
s. Western Glow Marymost		d. Janice Elayne's Judy		
DODGE, MERRILL M. & SONS, LOCUST NOOK FARM, ELLENSBURG				
Locust Nook Mary	5-3	214C-2X	4837	278
s. Locust Nook Builder		d. Locust Nook Mazie		
Locust Nook Unella	2-2	305C-2X	6218	356
s. Locust Nook Bell Boy		d. Locust Nook Una		
DYNES, GEORGE M., RIVERVIEW FARMS, MOUNT VERNON				
Riverview Perfection	5-10	305C-2X	7653	421
s. Wandamere Porter		d. Quality Farm Sadie Mae's Clara		
Riverview Generals Marion	5-7	305C-2X	10227	556
s. Flying Horse Clara's General		d. Riverview Lad's Bountiful		
Russellhurst Pauletta	5-8	299C-2X	6399	357
s. Fircrest Angelo		d. Pearlene of Russellhurst		
Land O Dreams Kings Maryetta	4-9	305C-2X	9352	474
s. McDonald Farms May King		d. Western Glow Pansy's Maryann		
Woodacres Countess H. Clarinette	3-5	363C-2X	8036	440
s. Woodacres Royal Heritage		d. Woodacres Honor Clarinette		
ELWANGER, W. J. & SON, CARNATIONWOOD FARM, BELLEVUE				
Carnationwood Hero's Evelynda	4-9	305C-2X	8406	391
s. Western Glow Hero		d. Quality Farm Nosegay's Evelyn		
HENDERSON, WAYNE B., DR. & MRS., RAPAWAY RANCH, PORT ANGELES				
Skagit Queens Peerless	8-0	272C-2X	6559	269
s. Valley Pride's Gene		d. Pearline's Skagit Queen		
Bessys Skagit Beautina	5-5	305-2X	8251	442
s. Avondale Leader Boy		d. Helen Jewel's Bessy		
Golden Charm Royal Girl	3-5	274C-2X	4642	235
s. Western Glow Royal Progressor		d. Avalawn Parilla		
JOHNSON, ALBERT, DENNY-DALE FARM, MOUNT VERNON				
Marlene of Estoos Ranch	6-0	305C-2X	7955	402
s. Leo of Estoos Ranch		d. Estoos Ranch Marietta		
Almar Nancy Honey	4-7	305C-2X	9915	502
s. Riverview General's Honey Boy		d. Almar Nanette Delray		
Denny Dale Lucky Bernice	2-7	305C-2X	9416	449
s. Western Glow Lucky O'War		d. Almar Babe O'War		
Denny Dale Lucky Butternut	2-5	305C-2X	9698	466
s. Western Glow Lucky O'War		d. Almar Bambina Pablo		
MEEKER BROTHERS, ROZAVU FARM, OUTLOOK				
Rozavu Novelty	7-6	269-2X	6770	315
s. Chicona Nimitz Alderman		d. Rozavu Agatha		
Rozavu Nyla Marie	7-8	182-2X	4577	196
s. Chicona Nimitz Alderman		d. Marymoor Marie		
Valley View Shirley May	6-8	277-2X	7050	360
s. Fircrest Noble Duke		d. Charmland Olivia		
Rozavu Noble Dora	6-7	261-2X	8066	405
s. Fircrest Noble Duke		d. Rozavu Dora		
Cascade Vista Sue	4-7	239-2X	5634	270
s. Western Glow Lucky O'War		d. Locust Nook Gegee		
Rozavu Honey Girl	2-2	267-2X	5210	262
s. Rozacres Newton		d. Rogueland's Honey Girl		
Rozavu Gemina	2-3	232-2X	4226	220
s. Rozacres Newton		d. Rozavue Novice		
MEYER BROTHERS, DELPHI DELL FARM, OLYMPIA				
Pineval Masters Thoughtful	5-8	270-2X	5663	314
s. Pineval Mountain Master		d. Matilda of Pine Valley		

Delphi Dell Bessie	3-6	281-2X	5300	317
s. Delphi Dell Sarah's Master		d. Delphi Dell Lassie Bess		
Pamela of Busy Acres	2-9	301C-2X	7747	406
s. Delphi Dell Primrose Prince		d. Clarabell of Busy Acres		
Lous Royal Roxanne	2-3	309C-2X	7131	396
s. Western Glow Lou's Royal		d. Dorothy of Maplevailey		

NEWMAN, LAWRENCE M., NEW HAVEN GUERNSEY FARM, PORT ORCHARD

Wandamere Kings Louise	3-11	261-2X	7031	296
s. Wandamere Rose King		d. Sunbeam Royal Eloise		
New Haven Stylish Stella	4-2	254-2X	6638	348
s. Doo Drop's Major		d. Stylish Stella of Delphi Dell		

OLSON, JAMES P., RIVER ROAD FARM, MOUNT VERNON

River Road Pride	8-6	305-2X	11348	626
s. Western Glow Bravery		d. River Road Princess		
River Road Royals Phyllis	6-4	250-2X	6087	291
s. Western Glow Maryann's Royal		d. River Road Princess Poppy		

ORMBREK, GEORGE, CLOVER RIDGE FARM, KIRKLAND

Marymoor Renee	5-1	237C-2X	4572	236
s. Marymoor Kaub		d. Marymoor Masi		

POWER, L. W., CHUKLUCK FARM, BURLINGTON

Chukluck Lovely Lady	7-11	337-2X	8847	418
s. Avalawn Louis		d. Bear Canyon's Lady		

PRICE, KENNETH C. & FAMILY, PRICE'S GOLDEN GUERNSEY DAIRY, PORT ORCHARD

Fir Ridge Betty Ann 2d	11-3	334-2X	10850	528
s. Fir Ridge Warren		d. Fir Ridge Betty Ann		
Dunmuvin Foremost Margy	10-3	306C-2X	8128	366
s. Western Glow Leader		d. Dunmuvin Ultra Marna		
Prices Golden Donna	7-4	365-2X	9809	535
s. Revilo Byron		d. Price's Ultra Dot		

REED, WILLIAM G. & LANCASTER, LESTER J., GRAYSMARSH FARM, SEQUIM

Maple View Lela	6-1	305-2X	11494	586
s. Graysmarsh Victor		d. Bonny of Maple View		
Graysmarsh Royal Rosette	3-5	254-2X	7642	482
s. Royal Diadem of Aldarra		d. Graysmarsh Princess Roxanna		

ROBINSON, C. A. & SON, ROBINDELL FARM, SEQUIM

Robindell Heritage	4-4	235-2X	5274	292
s. Rozelyn Eldee Marmion		d. Iverne's Henrietta		

STAUFFER, IRA, VALMARK GUERNSEY FARM, LYNDEN

Julianna of Valmark	6-4	269-2X	7287	358
s. Rozelyn's V. Jay		d. Proud Buttercup's Toots		
Valmark Lady Ann	5-3	210-2X	5136	243
s. Rozelyn V. Marvel		d. Danny's Pansy Judy		
Valmark Tillies Patience	4-3	302C-2X	8094	440
s. Curtiss Candy Major Curtiss		d. Dolly's Pride Tillie		

SWALES, G. O., CRESCENT FARM, JOHNSON

Crescents L Beulah	5-8	305-2X	10391	563
s. Chicona Langtry		d. Crescent's Phy'l Beautiful		
Crescents N Bella	3-4	266-2X	8216	415
s. Chicona Niles		d. Brabakers L. Babe		
Crescents N Sonya	1-7	305-2X	6900	379
s. Chicona Niles		d. Crescent's Phy'l Susie		

TAGUE, S. P., SA ROSA FARM, SEQUIM

Sa Rosa Betsy	2-5	305C-2X	7143	367
s. Sa Rosa Butterboy		d. Joliette of Sa Rosa		
Sa Rosa Jenny	2-5	290C-2X	7058	339
s. Sa Rosa Butterboy		d. Colette of Sa Rosa		

WASHINGTON, STATE COLLEGE OF, PULLMAN

Chinook Grandee Anna	6-11	305C-2X	7771	394
s. Grandee's Nylon of Middale		d. Henrika of Chicona		
Chinook Regal Dahlia	4-8	273C-2X	4268	221
s. Happyholme Regal Lucky Strike		d. Peony of Chicona		

WEST, RAY N. & WEIBLER, JOSEPH P., WESTLAWN FARM, YAKIMA

Wideland Dellabond	4-9	365C-2X	11122	465
s. Potlatch Clara's Chief		d. Westlawn's Daisy Bell-C		
Wideland Dorabond	3-9	365C-2X	9073	552
s. Westlynn Vagabond		d. Westlawn's Daisy Bell-C		

WEST VIRGINIA

ALLEN, J. F. COMPANY, CLARKSBURG

Belledale Favorite Secret Sue	4-6	305C-2X	8118	492
s. Holliknoll Maxim Favorite		d. Blair's Best Maxim Secret		
Belledale Favorite Joy	4-5	301C-2X	8839	461
s. Holliknoll Maxim Favorite		d. Benton's Melissa		
Cricketts Rosette	6-8	289C-2X	7217	319
s. McDonald Farms Japhet		d. Crickett's Roberta		

DAVISSON, B. M. & JOHN B., DAVISSON FARMS, JANE LEW

Davisson Farms Prudence	2-8	305C-2X	7605	377
s. McDonald Farms Le Plutocrat		d. Davisson Farms Linda		

MAXWELL, J. B., SYCAMORE FARM, CLARKSBURG

Kitchener Fearless Faithful	9-2	365-2X	13159	653
s. McDonald Farms Fearless		d. Kitchener Royal Faith		

WISCONSIN

CLAUSING, HERBERT & SONS, GUSANNA FARMS, CEDARBURG

Gusannas Victoria	5-1	305C-2X	8786	420
s. Wey Acres Bruce's Lucas		d. Gusanna's Mardee's Vicky		
Gusannas Noble C Candice	3-7	365-2X	9714	476
s. Curtiss Candy Noble Curtiss		d. Gusanna's Princess Penny		

GERED FARMS, MARSHFIELD

Gered Butterfingers Beauty	2-2	289-2X	5663	321
s. Curtiss Candy Butterfinger		d. Curtiss Candy Debutante		

HARRIS, GERALD L., PRAIRIE EDGE FARM, DODGEVILLE

Glacial Meads Noble Bess	3-7	234-2X	5763	290
s. Curtiss Candy Noble Curtiss		d. Glacial Meads Coronet Bess		

HOARD, W. D. & SONS COMPANY, HOARD'S DAIRYMAN FARM, FORT ATKINSON

Dairyman Ps Joyous	6-5	305-2X	11098	611
s. Playhaven's Y. Plymouth		d. Dairyman K's Josie		
Dairyman Ps Mayflower	7-6	274C-2X	5096	247
s. Playhaven's Y. Plymouth		d. Dairyman I's May		
Dairyman Ks Roselle	5-7	209-2X	6257	318
s. McDonald Farms King's Dairyman		d. Dairyman I's Rosalie		
Dairyman Ks Revamp	5-4	296C-2X	7142	357
s. McDonald Farms King's Dairyman		d. Dairyman P's Vampita		
Dairyman Rs Karen	5-5	224-2X	5511	325
s. Woodacres Royal Dairyman		d. Dairyman K's Kathy		
Dairyman Rs Sarah	4-10	186-2X	5406	278
s. Woodacres Royal Dairyman		d. Dairyman P's Sadie		
Dairyman Rs Rosemarie	3-8	296C-2X	7978	418
s. Woodacres Royal Dairyman		d. Dairyman Z's Rosemary		
Dairyman Rs Joyful	2-4	305C-2X	7869	413
s. Woodacres Royal Dairyman		d. Dairyman P's Joyous		
Dairyman Rex Roseglare	2-6	288-2X	6844	372
s. Dairyman R's Rex		d. Dairyman R's Roseglo		
Dairyman Bs Betilda	2-6	199-2X	4520	454
s. McDonald Farms Prediction Boy		d. Dairyman P's Bettina		
Dairyman Hs Jadette	2-1	299C-2X	7017	383
s. McDonald Farms High Dairyman		d. Dairyman R's Jade		
Dairyman Rs Flirtess	1-10	294-2X	5824	347
s. Woodacres Royal Dairyman		d. Dairyman P's Flirt		

JENKINS, GERALD M., LOOKOUT VALLEY FARM, LAKE GENEVA

Lookout Valley Fairy Queen 2d	6-9	314-2X	8466	405
s. Curtiss Candy Levity Hero		d. Lookout Valley Fairy Queen		
Lookout Valley M Virna	3-2	192-2X	5216	298
s. Sterlingold Marauder		d. Virginia Fairy Queen		

KUHTZ, C. H. & SONS, KUHTZDALE FARM, WAUKESHA

Kuhtzdale Veras Edith	7-8	305C-2X	8208	454
s. Gaylord Squire's Kipling		d. Pride's Vera		
Kuhtzdale For Carnation	4-4	305C-2X	8465	366
s. Jaebardale Forward's Warrior		d. Kuhtzdale's Lady Charlotte		

LAWLER, T. M., KENOSHA

Lawler Bright Edith	8-0	305-2X	12433	452
s. Tarbell Bright Adventurer		d. Lone Rock's Bonnie Edith		
Lawler Prince Portia	6-4	305C-2X	7993	373
s. Lawler Annie's Prince		d. Portia of Garrett Acres		

MacNAUGHTON, CHARLES D. & HOLT, LLOYD H., ELKHORN

Bliss Farm Heir Della	3-2	305-2X	6878	310
s. Curtiss Candy Levity Heir		d. Bliss Farm Una		

MOON, ROBERT F., HI-Y GUERNSEY FARM, FENNIMORE

Elmwood Holly	5-4	264C-2X	6538	323
s. Wey Acres Colonel's Superior		d. Elmwood Sheba		

PFLUGHOEFT, ERWIN P., WHITEASH VALLEY FARM, ALGOMA

Whiteash Gazam	2-10	365-2X	8859	447
s. Shantituck Daisy's Midnight		d. Whiteash Ginger		

SHERBURNE, V. K., SHERBURNE PRAIRIE FARM, RUSK

Sherburne Prairie Iona	6-6	330C-2X	9582	505
s. Langwater Omar		d. Sherburne Prairie Gail		
Sherburne Prairie Maid	2-3	305C-2X	5474	281
s. Calamity Alice's Squire		d. Sherburne Prairie Kona		

SMITH, ALBERT & DOROTHY & ABEL, ELIZABETH SMITH, SILVER LAKE GUERNSEY FARM, MANITOWOC

Silver Lake Princess Jean	2-6	301C-2X	5343	318
s. Commando's Prince of Manitou		d. Harriet's Joretta of K. R.		

STEVENS, L. B., SHORELAND FARM, OCONOMOWOC

Shoreland Morning Dew	13-3	197-2X	6012	229
s. Shoreland Chedco		d. Shoreland Morning Star		
Shoreland Dale	10-7	229-2X	6931	290
s. Shoreland Evening Comet		d. Shoreland Dinah		
Shoreland Harriet	6-6	180-2X	5329	229
s. Shoreland St. James		d. Shoreland Hazel		
Shoreland Vidala	4-7	245-2X	6450	322
s. Shoreland St. James		d. Shoreland Lady		
Shoreland Vivian	4-7	219-2X	6162	271
s. Shoreland St. James		d. Shoreland Coronet		
Shoreland Golden Star	4-5	189-2X	6111	252
s. Sterlingold Melton		d. Shoreland Helena		
Shoreland Sandra	3-5	185-2X	4344	187
s. Sterlingold Melton		d. Shoreland Helena		

TORREY, ROSCOE R., TORREY FARM, BRISTOL

Torrey Farm Morning Star	6-10	353-2X	10087	561
s. Wethersfield Peter Pan		d. Torrey Farm Bonnie		
Torrey Farm Kathryn	6-0	305C-2X	9173	517
s. Wethersfield Peter Pan		d. Torrey Farm Golden		
Torrey Farm Majestys Girl	4-8	365C-2X	12204	516
s. Gaylord Kingmead's Majesty		d. Torrey Farm Butter Girl		
Torrey Farm Majestys Golden	4-5	365-2X	10319	464
s. Gaylord Kingmead's Majesty		d. Torrey Farm Golden		
Ideals Admirals Pride	3-7	305C-2X	7447	399
s. Ideal's Admiral		d. Ideal's Dandy Boy's Pride		
Ideals Gallants Rachel	3-5	365C-2X	12945	632
s. Ideal's Gallant		d. Ideal's Marshall's Rachel		
Ideals Standbest Fanny	2-6	365C-2X	9446	502
s. Ideal's Standbest		d. Ideal's Beacon's Fanny		

ZIRBEL, LAWRENCE, UNION GROVE

Maple Lawn S Marjorie	6-5	271C-2X	7209	348
s. Schragcrest Able Sheik		d. Myradine's Esquire Marie		
Bona Villa Ruby	5-7	365C-2X	9365	479
s. Leahaven Bona Villa's Duke		d. Coral of Prehler's Sunny Acres		

LET US SHOW YOU HOW . . .

Type Classification Can Help You Improve Your Guernsey Herd !

THE CLASSIFICATION PROGRAM is reflecting its merits in the increased number of animals being classified each year, 10,556 in 1955 and 7,491 in the first seven months this year. The rates are reasonable, too ! Investigate, and we feel sure you'll have your herd classified at the first opportunity.

"CLASSIFICATION IS A RECOMMENDED BUY!"

FOR DETAILS WRITE • • •

THE AMERICAN GUERNSEY CATTLE CLUB

PETERBOROUGH, NEW HAMPSHIRE

WHAT THE COWS ARE DOING
ON ADVANCED REGISTER TEST

SPECIAL NOTE: The Sires and Dams are shown for each cow with the first published credit for each record. Decimals and the months' per cent of butterfat are omitted. When more than one month's credit is computed at the same time only the last month's credit will appear with cumulative totals. These credits are subject to verification and correction.

EXPLANATION OF SYMBOLS

¶ before a cow's name indicates three-times-a-day milking.

\# before a cow's age indicates completed record when less than 305 or 365 days.

No symbol appears before the cow's name if milked twice daily.

OWNER AND RECORD	Age	Days	Mo.	Credit For Month Milk	Credit For Month Fat	Total Credit Milk	Total Credit Fat
BACCHUS, T. W., JR., WHITE HALL FARM, ELKTON, MD. ARHT							
¶Lauxmont Actor's Vanity	4-2	72	Jun	1696	74	4095	180
s. Fairlawn Actor's Royal		d. Gaiety's Golden Vanity					
¶White Hall's Juno	7-2	26	Jun	1465	63		
s. Hammer Creek Vagabond		d. White Hall's June Bug					
BELT, O. C., GRACELAND GUERNSEY FARMS, PICKERINGTON, OHIO.							
¶Graceland Heritor's B. Lucy	5-8	275	Aug	986	56	11430	622
¶Graceland Heritor's C. Jeannine	2-4	365	Jul	517	31	11816	651
¶Graceland Heritor's E. Pricil	2-2	302	Aug	1086	47	12156	565
¶Graceland Heritor's Nona	2-6	305	Aug	408	23	9168	489
¶Graceland Hoosier's E. B. Jean	2-2	183	Aug	990	46	6762	319
¶Graceland Hoosier's S. Gloria	2-6	365	Jul	199	11	13590	724
¶Graceland S. J. B. Dell	2-9	303	Aug	907	40	11423	494
¶Graceland S. J. Bomber E. Faith	2-9	218	Aug	963	43	7691	361
¶Graceland S. J. Bomber Genta	2-6	252	Aug	888	41	8754	391
¶Graceland S. J. Bomber H. Bonnie	2-2	365	Jun	550	26	13235	576
¶Graceland S. J. Bomber Iva	3-1	73	Aug	1237	53	3005	130
s. Graceland S. J. Bomber		d. Graceland Heritor's E. Irene					
¶Graceland S. J. Bomber's Glenna	2-1	364	Aug	822	39	11455	539
¶Graceland S. J. Bomber's H. Flora	2-1	364	Aug	693	41	9614	518
¶Graceland S. J. Bomber's Jolly	#2-5	240	May	704	30	8081	359
¶Graceland S. J. Bomber's Marlene	2-2	365	Aug	501	24	9503	454
¶Graceland S. J. Bomber's Rilla	2-9	301	Aug	707	41	8791	472
¶Graceland S. Lyn	6-1	365	Jun	502	33	16937	1016
¶Graceland Steadfast B. Cora	2-5	287	Aug	1024	51	10157	519
¶Graceland Steadfast B. Mab	2-10	206	Aug	1092	54	8162	364
¶Graceland Steadfast C. Conette	2-3	350	Aug	943	51	11168	609
¶Graceland Steadfast Joyce	2-5	357	Aug	564	31	9725	528
¶Graceland Steadfast's B. Mae	4-0	205	Aug	1396	61	10476	438
¶Marilea Dottie's Klarissa	2-4	365	Aug	410	19	11379	545
¶Marilea Susan Stella	2-5	365	Jul	97	5	12293	677
¶Welcome In Favor Bella	4-5	365	Jul	514	31	12626	704
¶Welcome In Favor Fannie	4-4	207	Aug	936	54	7536	411
BOUTWELL-MATHESON, INCORPORATED, JENWELL GUERNSEYS, STUART, FLA. ARHT							
Begeacres Bayonne	5-8	305	May	578	29	9267	453
Begeacres Theresa	5-10	305	May	78	3	7395	306
Brooke's Cross Sinda	4-7	305	May	202	9	7477	323
Gunsight Jocelyn	7-9	305	Apr	208	9	8217	327
Jenwell Dreamy	3-9	305	Apr	342	17	6821	267
Jenwell G. Dorrit	3-8	305	May	125	6	7180	333
Jenwell King's Delta	#3-7	296	Apr	169	10	6069	266
Jenwell Lady Floss	2-2	305	May	252	15	6030	326
Jenwell M. Dolly	#4-5	295	Apr	143	7	6117	279
Jenwell M. Elta	#3-0	304	May	51	2	7697	334
Jenwell M. Fatty	#2-1	282	Apr	167	9	6069	232
Jenwell M. Frolic	#2-3	301	Mar	161	7	8011	375
Jenwell O. Eloise	#2-6	285	Apr	261	13	7132	342
Jenwell T. Flora	2-4	305	May	115	5	5791	303
Jenwell V. Dawn	4-6	305	May	238	10	9097	413
Jenwell V. Fiery	2-1	305	May	178	7	7515	299
Willow Brook Cynthia	2-7	305	May	53	2	7028	328
BOYD, HAROLD H., ZEPHYR FARMS, FRESNO, CALIF. ARHT							
Zephyr Farms Dvlprs Jonquil	#5-3	223	Jan	384	22	5747	260
Zephyr Farms Majestic Mayrose	#3-4	182	Jan	697	38	5764	297
CARNAHAN, HAROLD & SON, SUNNYSAGE FARMS, RACINE, OHIO.							
¶Welcome In Favor Mabel	4-10	178	Aug	1115	51	7261	348
CARRAWAY, C. N., NORWOOD DAIRY FARM, BIRMINGHAM, ALA.							
Norwood Christine	#3-6	296	Jan	610	33	8159	373
CHAPIN, ARTHUR J., VANITY FARM, BRANDON, WIS. ARHT							
Actor's Lida of Vanity	2-4	67	Jun	971	41	2196	92
s. Luxerin F. Actor		d. Golden Lida of Vanity					
Amy K. of Vanity	2-5	305	Jul	229	11	7142	333
Faith K. of Vanity	2-6	305	Jul	569	24	7155	306
Golden Blondie of Vanity	2-2	248	Aug	618	32	7008	336
Golden Dotty of Vanity	2-3	193	Aug	809	40	5849	275
Golden Peg of Vanity	2-2	246	Aug	887	41	8459	329
Golden Polly of Vanity	2-2	247	Aug	742	39	7292	367
Poppy K. of Vanity	2-4	305	Jul	236	12	5564	257
DIETRICH FARMS, INCORPORATED, BREMEN, IND. ARHT							
Owen's Place A. P. Clara	2-7	274	Jul	652	34	8195	406
Owen's Place A. P. Edna	2-9	231	Jul	480	25	5905	289
Owen's Place A. P. Harriet	2-5	225	Jul	844	43	7306	356
Owen's Place A. P. Laura	2-8	61	Jul	1276	51	2527	114
s. Owen's Place Abigail's Prince		d. Owen's Place Ptolemy's Linda					
Owen's Place A. P. Lois	2-6	274	Jul	863	45	9062	434
Owen's Place Princess Agnis	2-1	305	Jun	286	15	5649	287
Owen's Place Princess Ann	2-5	305	Jul	531	26	9395	446
Owen's Place Princess Fairy	3-9	305	May	247	13	8804	427
Owen's Place Princess Lionie	2-3	83	Jul	1215	51	3309	147
s. Sun-Blest Farms Crystal Prince		d. Owen's Place Dandy's Lassie					
Owen's Place Princess Lizzie	1-11	47	Jul	949	43	1503	70
s. Sun-Blest Farms Crystal Prince		d. Owen's Place Royal's Artless					
Owen's Place Princess Lou	2-3	24	Jul	893	39		
s. Sun-Blest Farms Crystal Prince		d. Owen's Place Ptolemy's Louise					
Owen's Place Princess Marva	2-8	305	May	164	10	7501	383
Owen's Place Princess Merry	2-9	83	Jul	1146	51	3131	144
s. Sun-Blest Farms Crystal Prince		d. Owen's Place Royal's Myra					
Owen's Place Princess Ona	#2-8	261	Jul	224	11	6525	314
Owen's Place Princess Rose	2-3	206	Jul	1071	49	6778	316
DIETRICH FARMS, INCORPORATED & STANER, BOB, BREMEN, IND. ARHT							
Owen's Place Princess Linda	4-3	267	Jul	832	41	8218	395
Staner Farm Betsy	2-10	276	Jul	631	38	6223	333
Staner Farm Fleorette	#2-7	302	Jun	238	13	5899	306
Staner Farm Kay	2-7	189	Jul	701	35	4511	229
Staner Farm Lady	2-3	236	Jul	994	42	8098	381
Staner Farm Linda's Lou	2-2	278	Jul	423	27	6179	323
Staner Farm Luke's Fawn	2-8	100	Jul	893	41	3300	161
s. Franchester Mystic Luke		d. Lookwell Count's Fayette					
Staner Farm Proud Patricia	2-8	329	Jul	770	33	8869	422
Staner Farms Linda's Lee	#2-2	223	May	287	14	4220	213
Sugar Grove's Dolly Ann	7-10	365	May	126	6	13777	667
ELDRIDGE, H. L., WASHOUGAL FARM, WASHOUGAL, WASH. ARHT							
Paquita of Chicona	9-8	295	Feb	355	19	8034	367
Sequoia of Aldarra	4-11	245	Feb	631	30	8983	396
Washougal Arrow Bon-Bon	7-0	142	Feb	850	43	5459	263
s. Bonnibell Bloom's Arrow		d. Candy of Washougal Farm					
Washougal Cadet Cocoa	2-1	257	Feb	534	31	7220	372
Washougal Cadet Gem	2-8	233	Dec	667	36	6528	291
Washougal Cadet Iris	4-7	305	Sep	59	2	9548	405
Washougal Cadet Maplenut	3-7	305	Sep	582	32	9094	457
Washougal Cadet Pepita	2-7	235	Feb	658	36	7575	378
Washougal Cadet Phyllis	2-7	241	Dec	734	43	8102	393
Washougal Cadet Pretty Maid	2-4	365	Feb	87	4	10517	483
Washougal Cadet Sugarmaid	2-4	200	Dec	726	36	6026	253
Washougal Master Merrily	2-2	324	Feb	435	24	7597	347
Washougal Noble Lalmant	3-5	305	Sep	553	30	8770	406
Washougal Noble O'Grady	3-4	158	Feb	806	42	5739	275
ERB, L. W., DELBERT D., LINDA C. & PAMELA KAY, DAYBREAK FARMS, ALBANY, OREGON. ARHT							
Daybreak A. Patricia	1-11	33	Mar	946	43	991	45
s. Wandamere Alderman		d. Erb Farms Major Patty					
Daybreak A. Patsy	2-6	231	Mar	488	28	4217	239
Daybreak A. Patty	2-7	210	Mar	799	35	5960	268
Daybreak Baron's Annabelle	#4-7	276	Jan	468	24	8895	396
Daybreak B. Cleopatria	2-4	305	Nov	567	36	9249	460
Daybreak B. Goldilocks	2-4	226	Mar	695	38	5869	294
Daybreak B. Janet	2-1	146	Mar	814	36	3935	194
s. Wandamere Anson's Brandin		d. Daybreak Jane					
Daybreak B. Leota	2-3	100	Mar	861	39	2913	154
s. Wandamere Anson's Brandin		d. Daybreak D. Leta					
Daybreak B. Mary	2-8	305	Feb	52	3	6580	359
Daybreak B. Penny	2-0	132	Mar	707	36	3194	172
s. Wandamere Anson's Brandin		d. Daybreak Pest					
Daybreak B. Roberta	2-0	113	Mar	727	31	2738	126
s. Wandamere Anson's Brandin		d. Daybreak Banker's Rosetta					
Daybreak B. Rose Petal	3-1	41	Mar	912	47	1181	62
s. Wandamere Anson's Brandin		d. Daybreak Diplomat's Petunia					
Daybreak D. Daisy	2-3	159	Mar	729	31	4169	178
s. Wandamere Diplomat		d. Daybreak Daisy					
Daybreak D. Lacroma	2-3	149	Mar	838	36	4310	193
s. Wandamere Diplomat		d. Lacroma of Chicona					
Daybreak D. Pest	2-5	141	Mar	798	37	3976	191
s. Wandamere Diplomat		d. Peerless Pest of Yankton					
Daybreak Duke's Dutchess	3-7	250	Mar	508	31	5735	356
Daybreak Duke's Flossetta	4-5	350	Mar	193	8	10618	494
Daybreak D. Wanda	4-4	305	Mar	483	23	10561	516
Daybreak Elaine	5-8	275	Mar	771	40	10177	524
Daybreak J. Sandra	2-2	122	Mar	920	41	3703	166
s. Wandamere Dougals Jerry		d. Daybreak Sally					

Daybreak Pre Pam	2-0	365	Mar	290	14	9859	431	
Daybreak Pre Pert	2-5	171	Mar	725	43	4504	269	
Daybreak Preston's Flo	3-4	263	Mar	676	41	7108	445	
Daybreak Preston's Rozalia	3-2	305	Dec	184	9	7340	343	
Daybreak Regent's Lenna	#4-3	267	Feb	9		7637	401	
Tillie's Tease of Santiam	3-8	170	Mar	796	44	4707	247	
Wandamere Bond's Eloise	2-1	177	Mar	659	30	4332	199	
FERGUSON, H. R., WALNUT GROVE FARM, KIRKWOOD, PA. ARHT								
Cedar Springs Challenger Nan	2-5	305	Jul	421	21	6293	297	
Cedar Springs Challenger Viola	2-6	305	Jul	169	9	5933	273	
Walnut Grove Baron Dee	2-0	121	Jul	758	32	3407	147	
Walnut Grove B. Wally	6-5	22	Jul	831	39			
s. Walnut Grove St. Bachelor		d. Walnut Grove Scotchwonder						
Walnut Grove Delores A.	3-4	293	May	337	20	5237	305	
Walnut Grove Dolores F.	#4-6	258	May	8		7258	374	
Walnut Grove June A.	2-4	272	Jul	321	15	4324	229	
Walnut Grove Melba Freida	2-8	237	Jul	527	22	5190	248	
Walnut Grove Melba Pat	3-4	149	Jul	644	25	4339	198	
Walnut Grove Princess K	1-9	51	Jul	746	28	1242	48	
s. Walnut Grove Melba King		d. Walnut Grove B. Annetta						
Walnut Grove Purity A.	2-3	241	Jul	659	34	5732	291	
Walnut Grove Purity F.	4-7	266	Jul	395	23	6790	365	
Walnut Grove Scotch A.	2-5	237	Jul	522	28	5176	239	
Walnut Grove Susie A.	2-8	182	Jul	577	32	4723	252	
Walnut Grove Wistar Anabelle	2-1	61	Jul	957	37	1859	75	
s. Beatrice's Wistar		d. Walnut Grove Squire's Ann						
Walnut Grove Wistar Clara	4-3	279	Jul	858	43	10137	505	
Walnut Grove Wistar Sharon	4-7	51	Jul	1204	52	2024	92	
s. Beatrice's Wistar		d. Walnut Grove Carrie						
GAYLORD, E. K., GAYLORD GUERNSEY FARMS, OKLAHOMA CITY, OKLA.								
¶Gaylord Blockader's Beauty	5-10	305	Mar	404	19	10456	437	
¶Gaylord Forecast's Amy	5-6	234	Jul	577	25	7177	305	
¶Gaylord Forecast's Leona	2-6	305	Mar	348	15	7741	348	
¶Gaylord Forecast's Phyllis	3-2	232	Jul	81	3	5358	245	
¶Gaylord Forecast's Prosperity	4-0	305	Feb	1		3297	160	
¶Gaylord Freedom's Lana	4-0	108	Jul	1061	35	4391	162	
s. Gaylord Kingmead's Freedom		d. Gaylord Phil's Laurey						
¶Gaylord Freedom's Lovely	3-10	305	Feb	122	5	11183	446	
¶Gaylord Freedom's Pearl	3-5	305	Feb	41	2	5434	287	
¶Gaylord Moonlights Bonita	2-0	89	Jul	841	32	2809	115	
s. Gaylord's Moonlight		d. Gaylord Blockader's Glory						
¶Gaylord Moonlight's Fable	4-0	164	Jul	1053	39	6986	251	
s. Gaylord's Moonlight		d. Gaylord's Husky's Flame						
¶Gaylord Moonlight's Liberty	3-8	305	Mar	223	10	6636	262	
¶Gaylord Moonlight's Twyla	3-11	318	Jun	396	19	7505	347	
¶Gaylord Promoter's Clarine	2-5	312	Jun	111	5	4064	221	
¶Gaylord's Duchess Alma	3-3	232	Jul	448	22	5442	233	
¶Gaylord's Duchess Almeda	2-7	315	Jul	99	5	3746	167	
¶Gaylord's Duchess Amelia	3-4	223	Jul	99	4	4599	186	
¶Gaylord's Duchess Elizabeth	2-1	305	Jul	675	37	7873	350	
¶Gaylord's Duchess Laura	3-7	219	Jul	665	27	6927	282	
¶Gaylord's Forecast's Rapture	2-1	309	Jul	214	12	5659	257	
¶Gaylord's Freedom's Lorene	3-5	298	Jul	184	5	5971	254	
¶Gaylord's Gay Annette	5-3	305	May	77	3	5347	243	
¶Gaylord's Gay Belinda	6-6	305	Mar	12		6618	388	
¶Gaylord's Gay Pansy	6-9	244	Jul	435	18	6057	266	
¶Gaylord's Gay Valincia	4-1	305	May	2		4837	214	
¶Gaylord's K. M. Azure	3-7	305	Mar	43	2	6638	263	
¶Gaylord's K. M. Clementine	6-10	305	May	14		5029	227	
¶Gaylord's K. M. Favorite	4-7	265	Jul	358	19	6117	291	
s. Gaylord's Kingmead		d. Gaylord's Florette						
¶Gaylord's K. M. Fiesta	2-2	297	May	183	9	6153	272	
¶Gaylord's K. M. Finest	2-6	159	Jul	988	43	5589	240	
s. Gaylord's Kingmead		d. Gaylord's Florette						
¶Gaylord's K. M. Thistle	#1-11	273	May	416	21	6682	324	
¶Gaylord's K. M. Twilight	7-0	288	May	794	33	11235	475	
¶Gaylord's O. K. Lavaliere	5-2	156	Jul	1008	34	5961	241	
s. Gaylord Squire's Honor		d. Gaylord's K. M. Lady Bell						
¶Gaylord's O. K. Thelma	5-8	305	Feb	252	12	9673	436	
¶Gaylord's O. K. Wildflower	4-8	305	Jul	248	12	6948	349	
GINN, FRANCIS, CATHARINE, CORNELIA W., NANCY & JONATHAN, AIX LA CHAPELLE, DICKERSON, MD. ARHT								
Bournedale Lincoln's Caroline	5-8	305	Jun	250	12	8648	406	
Brays Island Bright Birdie	2-8	305	Mar	422	25	7728	380	
Brays Island Majesty's Maid	5-3	305	Apr	118	7	7512	380	
Bryn Du Triumph's Victory	5-6	305	Jun	604	28	10920	526	
Clear Springs' Majesty's Rosie	5-11	305	Mar	165	9	10076	438	
Confident's Eldora	4-8	365	Mar	424	25	13402	712	
Confident's Eldora	5-10	71	Jul	1845	81	4357	209	
s. Blakeford Confident		d. Kennersley Patrick's Elsie						
Fanbrook's Valor's Ida	4-9	298	Jul	594	38	9211	491	
Graysmarsh Princess Select	4-5	365	May	16	1	8388	418	
Hamilton County Maxim Bonita	6-10	74	Jul	1702	74	4093	205	
s. Quail Roost Choice Maxim		d. Hamilton County Princess Marie						
Oberland Pre Ruth	4-7	346	Jul	648	40	10043	556	
Ollasses Don's Lady Dorothea	5-8	305	Jul	267	12	11175	534	
Ollasses H. Sinda	2-6	138	Jul	1079	49	5330	250	
s. Ollasses Melba's Hannabul		d. Ollasses Golden Sarinda						
Ollasses King's Maid	2-2	305	Feb	725	39	11167	508	
Ollasses Mark's Idabelle	2-5	350	Jul	626	31	8044	412	
Ollasses Melba's Iva Lee	2-6	176	Jul	903	40	6287	290	
s. Riegeldale Melba's Interceptor		d. Bournedale Lincoln's Caroline						
Ollasses Melba's Pollyann	2-6	72	Jun	827	35	2125	102	
s. Riegeldale Melba's Interceptor		d. Oberland Pre Favorite						
Ollasses Melba's Tulip	3-7	365	Mar	434	31	9433	566	
Ollasses Melba's Vanity	3-3	305	Jun	328	22	7851	455	
Ollasses Melba's Volga	2-5	305	Apr	494	31	7026	376	
Ollasses Prediction Annette	2-3	148	Jul	859	41	5170	246	
s. McDonald Farms Prediction Ober		d. Red Cross Noble Sunshine						
Ollasses Prediction Cathrine	2-3	180	Jul	807	41	5239	260	
s. McDonald Farms Prediction Ober		d. Ollasses King's Sadie						
Ollasses Prediction Elsa	2-1	207	Jul	787	40	6076	309	
Ollasses Prediction Fern	2-4	116	Jul	887	37	3824	162	
s. McDonald Farms Prediction Ober		d. Ollasses Golden Dewdrop						
Ollasses Prediction Melbette	2-8	113	Jul	877	43	3486	174	
s. McDonald Farms Prediction Ober		d. Riegeldale Emory's Confident						
Red Cross Noble Ruth	6-9	305	May	292	15	10711	514	
Red Cross Noble Sunshine	4-11	263	Jul	536	27	8261	440	
GUMINA, FRANK, CASTLE BROOK FARM, FREEHOLD, N. J. ARHT								
¶Arrus Philosopher Snow Ball	6-0	110	Jul	1765	86	6741	342	
s. Riegeldale Emory's Philosopher		d. Jaebardale Princess Sandra						
¶Castle Brook Annabelle	2-5	220	Apr	993	58	7726	431	
¶Castle Brook Blessing	2-6	216	Jul	1039	53	7820	397	
¶Castle Brook Charming	1-11	299	Jul	964	60	10501	556	
¶Castle Brook Darling	2-1	267	Jul	1000	53	9025	482	
¶Castle Brook Diamond Delight	2-5	202	Jul	930	51	7710	388	
¶Castle Brook Diamond Snow Ball	2-2	120	Jul	1181	68	4832	237	
s. Foremost Diamond Jim		d. Arrus Philosopher Snow Ball						
¶Castle Brook H. Dahlia	2-3	121	Jul	1458	64	5777	254	
s. Hominy Hill Handsome		d. Liseter Leader's Dahlia						
¶Castle Brook Jennette	2-4	92	Jul	1253	64	3726	184	
s. Bradford's Quince's Max		d. Longacres Goldrex's Jennette						
¶Castle Brook Mary	2-3	216	Jul	1144	55	8016	371	
¶Celebrity Farms Charlotte	2-4	213	Jul	964	50	7055	380	
¶Celebrity Farms Faithful	3-5	107	Jul	1970	81	6736	295	
s. Wilgorlan Farms Dynamo		d. Bear Haven's Mister's Joyful						
¶Damian Anchartor	6-8	365	Apr	13		12383	662	
¶Delwake Gabriel's Patricia	5-8	365	Mar	572	32	13302	661	
¶Doreenland C. P.'s Narcissa	4-7	305	Jul	890	48	10873	553	
¶Doreenland Orsino's Fantasy	4-1	141	Jun	1329	65	7072	333	
s. Doreenland C. P.'s Orsino		d. Doreenland Fanny						
¶Doreenland Orsino's Jingle	3-5	365	Jul	31	1	13898	730	
¶Doreenland Orsino's Nola	4-1	282	Jul	1071	48	12567	571	
¶Forsgate Maxims Maid	3-1	168	Jul	1134	63	6864	362	
s. Fairlawn Golden Maxim		d. Ideal's Champ's Fair Maiden						
¶Forsgate Philosopher's Loraine	5-1	283	Jul	1740	100	18584	949	
¶Green Acres Dauphin's May	2-3	365	Jun	865	45	12309	603	
¶Green Acres Noble C Alicia	2-3	91	Jul	1519	64	4460	193	
s. Curtiss Candy Noble Curtiss		d. Green Acres Alicia						
¶Haddon's Ram Melinda	7-9	229	Jul	1001	53	8929	461	
¶Ideal's G. S.' Design	2-5	308	Jul	1235	59	12630	597	
¶Ideal's Jubilee's Maybella	4-2	314	Jul	317	21	8944	481	
¶Ideal's Melanie	4-9	365	May	580	33	17629	962	
¶Ideal's Ranchero's Rose	3-8	365	Apr	356	18	11812	559	
¶Ideal's S. R. K. Floss	2-5	267	Jul	1089	64	10552	604	
¶Ideal's Whittier's Dina	2-4	244	Jul	1186	56	8949	452	
¶Lauxmont Maxim Velour	6-9	256	Jul	1395	65	15761	730	
¶Leader's Valor Amelia Ann	7-2	264	Jul	1103	52	13154	616	
¶Liseter Noble Corona	7-2	168	Jul	1528	71	10238	472	
s. Coldspring's Noble's Valor		d. Walnut Grove Corona						
¶Locust Grove H. Georgia	4-11	139	Jul	1314	57	7057	321	
s. Hornet's Bright Lad		d. Locust Grove Golda						
¶Modeel Hoagie's Rose S.	4-4	365	Mar	231	11	14882	679	
¶Morrow's Charlotte	5-6	365	Apr	83	4	16386	784	
¶Morrow's Dolly Girl	4-4	305	May	118	6	11753	611	
¶Pine Grove I. Pilgrim	5-2	305	Jul	248	13	11149	586	
¶Quincy Norma	10-10	244	Jul	910	44	11839	551	
¶Uplands Sequel Flare	2-7	365	Mar	36	2	13517	738	
¶Welcome In Clara Goldie	4-5	167	Jul	1619	57	9808	390	
s. Welcome In Clara's Oberland		d. Greenlee Farms Goldie 2d						
HARDY, PAUL, MADISON, TENN. ARHT								
Hardy Farm Princess Mirth	2-0	182	Jul	814	40	5537	272	
s. Woodacres Prince Martin		d. Plainview's Gloria						
HAYNES, JOHN & SON, SPARJA FARM, PATASKALA, OHIO. ARHT								
Millikin Meadows Paulann	5-11	305	Jun	64	3	6369	332	
Sparja Farm Leaders Beatrice	2-0	112	Jul	801	34	3238	131	
s. Sparja Farms Leader's Advance		d. Burnt Pond's Beatrice						
Sparja Farms Handy Mary Lou	2-3	152	Jul	774	35	3867	180	
s. Franchester Handy Milkmaker		d. Sparja Farms Wonder Mary Lou						
Sparja Farms Wonders Ann	#2-5	264	Jul	320	18	6066	299	
Sparja Farms Wonder's Beauty	2-4	365	May	221	12	9772	468	
Sparja Farms Wonders Nancy	2-5	301	Jun	317	19	5404	253	
Sparja Farms Wonder's Sue	2-7	305	Jul	351	18	8164	373	
HIGHT, H. E. & FRANCIS, SUGAR CITY GUERNSEY FARM, NYSSA, OREGON. ARHT								
Sugar City Cavalier's Trinkets	#5-3	363	Jul	35	1	9101	412	
JENKINS, C. L. & SUSAN LEE & MOY, JULIUS, JUDITH & KATHLEEN, GOLDEN HILLS FARM, PERU, IND. ARHT								
Alpine Rose Royal Quaint	2-6	151	Jul	932	47	5069	260	
Elm Spring Eileen	3-3	305	May	130	9	8975	470	
Elm Spring Jennie	4-5	34	Jul	1738	67	1871	73	
s. Idylbrook Burt		d. Elm Spring Wanda						
Golden Hills C. S. Cozy	3-2	156	Jul	963	48	5176	238	
Golden Hills Donna Beulah	4-10	305	Jul	676	37	11085	565	
Golden Hills Juan Janice	4-5	365	Jul	246	14	9872	530	
Golden Hills L. Daisy	5-1	153	Jul	1294	61	7240	370	
Golden Hills Levity Saucy	2-5	122	Jul	885	40	3828	174	
s. Curtiss Candy Levity Colonel		d. Perego's Sybil						
Golden Hills Levity Winsome	5-3	99	Aug	1403	60	5037	212	
s. Wey Acres Levity Sheik		d. Golden Willow Levity						
Golden Hills L. Jennie	#3-3	270	Jul	160	7	6236	269	
Golden Hills L. Orchid	4-9	236	Jul	1126	52	9577	435	
Golden Hills L. Sally	3-11	215	Jul	1022	49	8494	399	
Golden Hills Miss Barbara	3-10	277	Jun	446	24	8025	393	
Golden Hills Miss Mitzie	4-2	165	Jul	922	55	5790	338	
Golden Hills Miss Orpha	3-4	365	Aug	357	17	9991	475	
Golden Hills Miss Roberta	2-3	365	Jul	542	29	7589	384	
Golden Hills Miss Rosette	3-1	150	Jul	1000	56	5416	287	
Golden Hills Miss Wendy	3-10	210	Jul	1053	52	8578	403	
Golden Hills M. Linda	5-0	226	Jul	1041	48	7990	396	
Golden Hills R. Coral	2-4	166	Jul	995	42	5616	255	
Golden Hills Rhoda	3-2	135	Jul	858	35	4116	179	
s. Golden Hill Levity Rex		d. Golden Hills L. Ruby						
Golden Hills R. Judy	2-5	172	Jul	902	40	5894	262	
Golden Hills R. Sonia	2-4	162	Jul	1032	48	5664	258	
Golden Hills S. Beauty	2-10	268	Jul	852	36	8830	372	
Golden Hills S. Becky	3-7	365	Aug	498	23	10475	501	
Golden Hills S. Bernice	7-4	117	Jul	1670	64	6500	274	
s. Wey Acres Levity Sheik		d. Leahaven Brilliant						
Golden Hills S. Corrine	#4-11	292	Jul	337	16	9054	456	
Golden Hills S. Deloras	2-4	305	Aug	263	14	6363	336	
Golden Hills S. Janet	2-2	305	Jul	636	34	7314	394	
Golden Hills S. Noreen	#6-8	289	Jun	547	25	10146	472	
Golden Hills S. Radience	2-1	112	Jul	886	42	3472	159	
s. Wey Acres Levity Sheik		d. Rader Neptune's Ruth						
Golden Hills S. Rosalee	5-5	365	Jul	182	7	10971	491	

Golden Hills S. Sheba	2-9	305	Aug	132	8	7200	363
Lazy River Rosa	8-1	98	Jul	1735	70	5777	233
s. Franchester Levity Ace		d. Green Acres Yaric's Rose					
Leahaven Brilliant	11-8	122	Jul	1514	59	6036	248
s. Tianna's Felix		d. Scheyenne's Brilliant Lady					
Maple Lawn S. Freda	6-4	141	Jul	1084	46	5864	249
s. Schragcrest Able Sheik		d. Birky's T. Fairy					
Starr Farm Donna Colleen	5-9	210	Jul	1109	54	8671	409
Starr Farm Miss Jealousy	7-4	311	Jul	668	34	9246	533
Starr Farm S. Diamond	3-1	305	Jun	529	21	8541	368
Valley Grove Suella	5-1	305	Jun	164	7	8116	387

JONES, WILLIAM L. & JOHN E., LLAN FAIR FARMS, PINE GROVE, PA. ARHT

Churn Creek's Honor's Rosalind	12-0	85	Jun	1118	45	3723	152
s. Langwater His Honor		d. Strongheart's Desire					
Coldspring's B. V. Bunny	3-4	284	Jun	428	24	5785	337
Grand View B. Predictor Beauty	4-8	365	May	36	2	7423	377
Llan Fair Brilliant Judith	3-0	222	Jun	394	20	3422	166
Llan Fair Brilliant Roxann	3-4	143	Jun	560	22	4506	185
s. Coldspring's Noble's Brilliant		d. Churn Creek's Honor's Rosalind					
Llan Fair Charm	3-4	164	Jun	832	37	6329	368
Llan Fair Charmer Venus	2-5	365	May	230	14	8720	478
Llan Fair Count's Enolae	4-6	281	Jun	780	39	7628	390
Llan Fair Count's Etta	3-11	124	Jun	1054	43	5486	229
s. Coldspring's Beauty's Count		d. Llan Fair Footprint's Etta					
Llan Fair Count's Julia	6-4	63	Jun	1174	52	2655	122
s. Coldspring's Beauty's Count		d. Foremost Royal's Julietta					
Llan Fair Count's Livette	3-10	274	Jun	218	11	5617	336
Llan Fair Count's Nila	5-0	109	Jun	1194	67	4905	239
s. Coldspring's Beauty's Count		d. Two Brooks T. Naiad					
Llan Fair Count's Reba	7-8	224	Jun	788	41	8731	447
Llan Fair Count's Rosa	6-5	365	Apr	34	2	13891	687
Llan Fair Count's Rosalin	4-7	115	Jun	1126	52	4903	219
s. Coldspring's Beauty's Count		d. Churn Creek's Honor's Rosalind					
Llan Fair Designer Cindarella	2-2	132	Jun	898	42	4732	216
s. Coldspring's B. R. Designer		d. Llan Fair Charmer Cinda					
Llan Fair Honor Rosann	2-3	169	Jun	989	52	6020	306
Llan Fair Honor Sheba	3-5	171	Jun	780	39	6055	286
Llan Fair Imp Desire	2-4	305	Jun	679	33	9754	461
Llan Fair Imp Vanta	2-3	74	Jun	1025	40	2708	107
s. Coldspring's Noble's Imperator		d. Llan Fair Charmer Vanity					
Wandamere Bond's Marybelle	3-4	156	Jun	913	43	6015	282

JORDAN, WILLIAM T. & SON, AIDEN O. & MINA C., KADOCKADEE FARM, CONCORD, N. H. ARHT

Darius Tinie Dinah	4-7	122	Jul	918	38	5081	233
s. Langwater Darius		d. Tinie Mistress Mary					
Great Elm P. G. Doll	#2-3	251	Jul	70	4	3763	194
Kadockadee Alice	2-4	281	May	737	43	6777	356
Kadockadee Charming Princess	2-4	348	Jul	685	31	8711	381
Kadockadee Dairy Princess	3-4	181	Jun	897	36	6379	261
Kadockadee Daretta	5-1	205	Jul	1507	63	10999	425
s. Langwater Darius		d. Kadockadee Rascal's Mayetta					
Kadockadee Daribelle	2-5	330	Jul	639	30	8240	359
Kadockadee Deborah	3-5	365	Apr	298	15	9742	437
Kadockadee Iola	6-5	305	May	306	14	10438	452
Kadockadee Mary	2-4	341	Jul	646	35	8275	384
Kadockadee Nettie	2-5	303	Jun	615	33	7120	321
Kadockadee Pert	2-2	244	Jul	770	31	6944	266
Kadockadee Uranium Colleen	6-0	365	Feb	70	3	11006	516
Kadockadee Uranium Lady	7-9	365	Apr	50	2	9883	462
Kadockadee Ursula	2-5	346	Jul	477	31	6923	366
Kadockadee Viola	2-6	305	Jul	79	4	5156	262
Wesana Winnie	4-3	253	Jul	837	38	8064	349

KINGEN, DARIUS & SON, KINGENDALE GUERNSEY FARM, MUNCIE, IND. ARHT

Fairy V of Topview	2-7	307	Jun	548	37	5785	350
Kingendale Champ's Lake	2-1	204	Jun	1326	68	8888	439
Kingendale Champ's May	2-3	208	Jun	753	43	5265	309
Kingendale Champ's Song	2-4	257	Jun	893	46	7760	356
Kingendale Eastern's Lady	2-4	234	Jun	731	42	5774	323
Kingendale F. Lucy	3-0	187	Jun	916	45	6077	293
Kingendale F. Recollection	2-5	294	Jun	724	47	7706	412
Kingendale Leader's Flo	2-10	305	Jun	517	23	8985	364
Kingendale Levity's Alicia	2-2	205	Jun	1023	52	7381	380
Kingendale Levity's Dream	5-2	100	Jun	1716	90	5835	284
s. Gayoso Levity Crown		d. Sunnydale Sevene					
Kingendale Levity's Fanny	2-9	212	Jun	962	50	6702	350
Kingendale Levity's Gem	5-5	305	Apr	76	3	9068	412
Kingendale Levity's Grace	2-6	305	Apr	438	25	6882	354
Kingendale Levity's Lew	7-0	365	Apr	506	29	11432	633
Kingendale Levity's Meadow	2-3	282	Jun	598	40	5988	349

KLEINHANS, JOSEPH B., DR. KLEINHANS FARM, HERBSTER, WIS. ARHT

Troutwater K. M. Babe	3-6	365	May	443	24	7500	392
Troutwater K. M. Kingpana	2-8	220	Jul	748	37	5930	259

KNIGHT, WILLIAM W., BELMONT FARM, PERRYSBURG, OHIO. ARHT

Sentry's Joan of Belmont	#2-3	219	Jun	364	15	6377	282
Sentry's Violet of Belmont	#2-5	201	Jun	341	18	4214	222

KNOTT, W. B. & SON, BONNEVILLE FARM, DINWIDDIE, VA.

Bonneville Ben's Rose	3-5	305	Jul	13		9132	418
Bonneville Golden Milly	3-8	305	Jun	305	16	9860	449
Bonneville Impelled Elsie	3-1	182	Aug	790	45	5551	338
s. Bayville Maxim Impelled		d. Rainbow's Elsie					
Bonneville Impelled Jewel	3-5	185	Aug	792	43	5832	290
s. Bayville Maxim Impelled		d. Cor-Dale Bright Jewel					
Bonneville Levity Gertie	3-5	352	Aug	677	34	10420	534
Bonneville Royal Princess	3-8	305	Jul	17		8454	394
Chieftain's Bonnie Belle	6-1	365	Mar	626	32	11723	569
Molly's Ellen	6-7	305	Mar	155	6	8763	355
New Place Duke Cary	5-0	127	Aug	1183	54	5739	264
s. Hollihnoll Maxim Duke		d. Nutshell Sensation Morel					
New Place Valor Rose	4-9	96	Aug	1354	56	4382	195
s. Quail Roost Donna's Valor		d. Prince's Royal of New Rose					
Odonald's Ramona	7-3	226	Aug	1167	43	9507	365
s. Wilburn Odonald		d. Redwing's Ramona					
Valor's Maxim Fawn Princess	8-5	333	Aug	1005	39	14396	592

KUNS, H. C. & H. T. & SONS, WACALU FARM, CASTALIA, OHIO. ARHT

Comfort G. Ethelyn's Eible	2-5	289	Jul	1062	46	10581	432
Wacalu Don's Charming	2-8	306	Jul	692	36	7692	406
Wacalu Don's Patience	2-9	213	Jul	792	39	6487	318
Wacalu Don's Ruth	2-8	260	Jul	871	42	8269	381
Wacalu Don's White Rose	2-7	294	Jul	621	30	8098	409
Wacalu Don's Winifred	2-7	293	Jul	810	39	8302	395
Wacalu T. Rachel	2-9	252	Jul	803	39	6866	322

KURZROK, RAPHAEL & FELIX, APPLEDORE FARM, SOUTHBURY, CONN. ARHT

Appledore's Doraquel	#2-7	201	May	735	37	5517	259
Appledore's Floradora	#2-5	248	May	658	33	6355	290
Appledore's Rose	#3-8	239	May	696	40	7516	400
Appledore's Tina	#3-2	190	May	726	30	5359	217
Boulder Knoll Merry-Belle	2-10	261	May	518	29	6850	346
Glenburnie Warrior's Calm	#3-11	187	May	842	42	6829	334
¶Grassland Hiwood Dewstell	3-7	344	May	684	35	12339	567

LANGLEY, E. E. & ELLIS, HILL TOP DAIRY, UNION, S. C. ARHT

Appin's Wallie	6-11	182	Jul	1095	57	7334	377
Belmont View Fashion's Allene	7-3	176	Jul	1120	49	7657	345
Belmont View Gazer's Heroine	5-1	184	Jul	1203	57	8828	432
Coldspring's B. R. Golden	9-11	311	Jul	554	27	10205	466
Coldspring's B. R. Janice	5-0	260	May	511	23	7174	339
Dunwalke R. Rebecca	2-0	234	Jul	765	37	7123	292
Fairlawn Actor's Ballet	4-2	254	Jul	588	27	6934	296
Fairlawn K. Rosette	3-9	305	May	286	15	9396	468
Langcroft Echo's Beauty Queen	2-6	365	May	114	5	10612	472
Langcroft Kinsman's Dot	2-1	220	Jul	671	36	5311	282
Langcroft Little Juanita	2-11	321	Jul	497	27	6068	296
Langcroft Royal Actress	2-2	365	May	186	9	9864	406
Mulhocaway Huguenot Beauty	2-4	305	May	192	10	4031	178
Sunshine's Royal Jean	3-9	305	Jul	458	28	7108	378
Valleyrun L'Aiglon's Jean	2-4	365	May	631	26	10891	480
Valleyrun Melba's Juanita	5-8	256	Jul	860	41	8690	427
Valleyrun T. Designer's Juanita	6-7	315	Jul	576	30	7833	395
Welcome In Lady Goldie	#2-3	364	May	49	2	10251	433

LISETER FARM, NEWTOWN SQUARE, PA. ARHT

¶Hominy Hill Edna	5-6	305	Jul	28	1	10529	506
Liseter Flame's Jane	8-9	73	Jun	1523	56	3786	144
s. Caumsett Flame		d. Antietam Jane					
Liseter Golden Gloria	4-9	118	Jul	800	30	4573	186
s. Liseter Royal Ultra Gold		d. Liseter Flame's Gloria					
¶Liseter Golden Sylvia	2-2	215	Jul	949	37	8050	352
¶Liseter Lady Alice	2-4	90	Jul	1090	47	3266	146
s. McDonald Farms Fore Royal Lad		d. Forsgate Philosopher's Allice					
¶Liseter Lady Clover	2-4	92	Jul	1160	53	3719	178
s. McDonald Farms Fore Royal Lad		d. Liseter Golden Clover					
¶Liseter Lady Cream	2-3	64	Jul	973	45	2145	95
s. McDonald Farms Fore Royal Lad		d. Liseter Noble Creamcup					
¶Liseter Lady Diana	2-3	198	Jul	1254	63	8400	410
¶Liseter Lady Donette	2-4	61	Jul	1363	53	2719	115
s. McDonald Farms Fore Royal Lad		d. Liseter Flames Donette					
¶Liseter Lady Madelia	2-3	73	Jul	1184	49	2911	112
s. McDonald Farms Fore Royal Lad		d. McDonald Farms Ideal Madelia					
¶Liseter Lady Susan	2-3	201	Jul	1240	59	8372	392
¶Liseter Leading Belladora	2-2	247	Jul	588	32	6155	332
¶Liseter Leading Donna	2-3	304	Jun	599	30	9132	428
Liseter Leading Princess	2-4	28	Jul	866	29		
s. Liseter Laughter's Leader		d. Liseter Creamcup Princess					
¶Liseter Mistress Cream	3-4	160	Jul	703	39	5688	306
¶Liseter Mistress Cream Girl	3-5	186	Apr	828	45	6781	321
¶Liseter Mistress Dahlia	3-6	264	Jul	897	49	9452	456
¶Liseter Mistress Dolores	2-11	265	Jul	791	44	9133	467
¶Liseter Mistress Echo	3-4	202	Jul	886	47	7295	358
Liseter Mistress Esperance	3-1	305	Apr	125	7	6108	315
Liseter Mistress Esperance	4-2	30	Jul	1063	42		
s. McDonald Farms Fore Master		d. Liseter Honorable Esperance					
¶Liseter Mistress Joan	3-5	266	Jul	915	45	9792	499
¶Liseter Mistress Secret	3-3	215	Jul	1062	53	8615	380
¶Liseter Noble Belladora	4-5	291	Jul	936	44	10800	547
Liseter Noble Donita	4-7	111	Jul	838	35	3944	163
s. Coldspring's Noble's Valor		d. Liseter Flame's Donita					
¶Liseter Noble Mayette	4-9	235	Jul	1062	45	10745	459
¶Liseter Royal Corona	2-5	278	Jul	721	38	8339	418
¶Liseter Royal Sunbeam	2-2	305	Jul	804	41	9756	439
Liseter Royal Sylph	4-8	30	Jun	1535	70		
s. Liseter Hardfast Royal		d. Liseter Honorable Sylvia					
Liseter Ultra Dora	2-3	31	Jul	1002	38		
s. Liseter Masterpiece		d. Liseter Noble Dora					
¶Woodacres Honor Lydia	4-10	305	Jun	410	22	10224	511

LUST, VALTIN H., MR. & MRS., VALLEMAR FARMS, BRISTOL, VT. ARHT

Blakeford Panetta	7-1	146	May	1371	61	7689	234
s. Blakeford Transformer		d. Blakeford Lady Patience					
Blakeford Queen Polly	8-10	227	May	973	49	9148	423
Brown's Beaver Brook Dahlia	5-4	152	May	968	55	4970	263
s. Fairlawn H. Hustler		d. Brown's Eugene's Jennifer					
Cosquay's Country Maid	7-7	94	Apr	1706	75	5778	249
s. Coldspring's Romulus Comet		d. Cosquay's Cleo					
Driftwood's Queen Lovelorn	8-5	140	May	876	65	5110	308
s. Quail Roost Eastern King		d. Blakeford Luxury					
Eskdale Noah's Beauty	6-8	83	May	1627	78	4634	207
s. Fanning Fields Maxim Noah		d. Wakefield Sir Walter's Pearl					
Eskdale Noah's Blossom	5-1	221	May	901	46	8082	405
Forges New Year Bell	6-11	162	May	1588	61	9051	327
Holliknoll Majesty Blossom	5-11	108	May	1335	66	5202	248
s. Holliknoll Maxim Noble Majesty		d. Rosewald Max's Mary Jane					
Ivadale's Christine's Patricia	7-7	305	Apr	650	35	13013	645
Kennersley Ida Sue	4-11	132	May	1760	67	8550	330
s. Erinton Patrick		d. Kennersley Ida					
Kennersley Melida	3-7	229	May	926	45	10649	459
Kennersley Melidex	3-9	174	May	1423	59	9486	385
Maxim's New Year's Baby	6-0	125	May	1310	77	6162	343
s. St. James Maxim		d. Blaze's Baby Barbi					
Midview Reveller's Rosene	3-9	286	May	730	33	8779	393
Mobjack Pre Marna	7-10	236	May	1171	52	11838	507
Paxon Hollow Beauty	3-2	60	May	1467	63	2995	134
s. Riegeldale Ben's Bright Lad		d. Eskdale Noah's Beauty					
Paxon Hollow N. Annabelle	4-4	144	May	1310	62	6923	292
s. McDonald Farms Pre Nugget		d. Agatha's Leader's Annabelle					

Paxon Hollow Nugget's Babs	2-5	202	May	720	45	5628	292
Paxon Hollow Nugget's Belle	2-2	61	May	1301	53	2629	100
s. McDonald Farms Pre Nugget		d. Forges New Year Bell					
Paxon Hollow Nugget's Brenda	2-7	98	May	983	50	3245	154
s. McDonald Farms Pre Nugget		d. Advocate's Hilda Brenda					
Paxon Hollow Nugget's Clarice	3-10	74	May	1265	60	3159	138
s. McDonald Farms Pre Nugget		d. Carmine Clarice Storrs					
Paxon Hollow Nugget's Dora	2-11	199	May	732	38	6839	291
Paxon Hollow Nugget's Iola	3-7	147	May	869	53	5199	292
s. McDonald Farms Pre Nugget		d. McDonald Farms Iola					
Paxon Hollow Nugget's Jean	3-5	167	May	1154	57	7092	332
Paxon Hollow Nugget's Polly	2-4	216	May	1032	51	8971	384
Paxon Hollow Nugget's Prudence	3-5	158	May	1199	57	7272	330
Paxon Hollow Panetta	3-5	169	May	791	35	6210	263
Paxon Hollow Par Beth	2-4	69	May	1104	49	2544	108
s. McDonald Farms Le Paramour		d. Paxon Hollow Nugget's Beth					
Paxon Hollow Par Blossom	2-4	61	May	1076	47	2126	100
s. McDonald Farms Le Paramour		d. Holliknoll Majesty Blossom					
Paxon Hollow Par Elaine	2-5	96	Mar	1026	50	3570	148
s. McDonald Farms Le Paramour		d. Gardenville King's Elaine					
Paxon Hollow Par Ida Sue	2-6	102	May	872	38	2974	130
s. McDonald Farms Le Paramour		d. Kennersley Ida Sue					
Paxon Hollow Par Lovelorn	3-3	50	May	1064	48	1690	71
s. McDonald Farms Le Paramour		d. Driftwood's Queen Lovelorn					
Paxon Hollow Par Luxury	2-4	41	May	1094	42	1411	53
s. McDonald Farms Le Paramour		d. Paxon Hollow Nugget's Lovelorn					
Quinton Maxim's Independence	2-3	227	May	946	51	8315	397
Wadsworth Pride's Fate	6-5	365	Mar	665	29	14333	614
Wilburn High Scarlet	6-3	69	Apr	1940	68	4555	161
s. McDonald Farms High Laird		d. Wilburn Oketta					
Yellow Creek King's Lady	9-0	149	May	1347	71	7533	378
s. Yellow Creek Meadow King		d. Lady of Victory Noll					

MANGAS, CLAUDE L., SUNNYDALE FARM, UNION CITY, IND. ARHT

Dun-Hi's Hilda of Centaur	3-7	290	Jun	273	12	8750	439
Katy of Stewart Farms	2-2	229	Jun	558	32	5363	275
Kingendale Phil's Fides	2-10	264	Jun	501	30	5810	322
Ohionola Farms Lady	8-11	222	Jun	836	35	8966	356
Stanruth Leader's Charming	3-5	106	Jun	960	47	3797	174
s. Franchester Handy Leader		d. Stanruth Charm					
Sunnydale Don's Starlee	7-5	206	Jun	859	35	7790	324
Sunnydale King's Lucile	2-1	66	Jun	830	43	1869	96
s. Franchester King's Pacemaker		d. Shierwood Lucia					
Sunnydale King's Patricia	2-1	167	Jun	648	29	4031	180
s. Franchester King's Pacemaker		d. Sunnydale Don's Cleo Dream					
Sunnydale King's Rhea	2-5	26	Jun	754	37		
s. Franchester King's Pacemaker		d. Lancer's Alirhea of Sunnydale					
Sunnydale Leader's Beautiful	6-11	160	Jun	782	42	5558	273
s. Franchester Handy Leader		d. Sunnydale Sentiment					
Sunnydale Leader's Beauty	3-1	234	Jun	675	30	7632	315
Sunnydale Leader's Polka	3-3	146	Jun	1016	39	5593	224
s. Franchester Handy Leader		d. Sunnydale Symphony Dream					
Sunnydale's Leader's Flo	6-3	100	Jun	1158	56	4429	200
s. Franchester Handy Leader		d. Sunnydale's Colee					

McCANN, F. W., GOLDEN HARVEST FARM, BRIDGEWATER, CONN.

¶Blakeford Colleen	10-0	228	Aug	1361	76	12242	662
¶Boulder Bridge Vesta	8-9	322	Aug	1201	60	17572	829
¶Coldspring's B. R. Romana	9-8	336	Aug	1619	69	22615	977
Golden Harvest C Dainty	#3-2	254	Aug	157	8	6152	320
Golden Harvest C. Hickory	3-8	231	Aug	880	47	8652	476
¶Golden Harvest C Hilarity	2-2	145	Aug	874	42	5136	240
s. Nyala Supreme Commander		d. Golden Harvest F. Hilarity					
Golden Harvest C Magnolia	2-4	175	Aug	884	48	5927	298
s. Nyala Supreme Commander		d. Golden Harvest Royal Magnolia					
¶Golden Harvest C. Rosary	3-7	227	Aug	983	55	9867	499
¶Golden Harvest F Daisy	6-11	322	Aug	968	42	13991	620
Golden Harvest Gretchen	9-5	244	Aug	1230	50	13970	581
¶Golden Harvest Monarchs Coleen	2-4	193	Aug	1095	60	8057	423
s. McDonald Farms P. Monarch		d. Blakeford Colleen					
¶Golden Harvest Monarchs Diana	2-2	123	Aug	1097	43	4913	200
s. McDonald Farms P. Monarch		d. Golden Harvest M Diana					
¶Golden Harvest Mon Goodness	3-1	132	Aug	687	34	4675	219
s. McDonald Farms P. Monarch		d. Golden Harvest V Goodness					
¶Golden Harvest Rose Beauty	2-5	167	Aug	1065	49	7030	325
s. Gardenville Rose King		d. St. Albans Monarch Pretty Spot					
¶Golden Harvest Rose Betty	3-4	195	Aug	1247	62	10473	499
s. Gardenville Rose King		d. Locust Grove I. Berta					
¶Golden Harvest Rose Coleen	3-3	365	Feb	97	6	12083	671
¶Golden Harvest Rose Felicity	4-5	275	Aug	1038	52	13356	662
¶Golden Harvest Rose Garnet	3-10	204	Aug	644	29	8095	415
s. Gardenville Rose King		d. Douglaston Challenger's Garnet					
¶Golden Harvest Rose Gladys	2-5	181	Aug	1026	52	7942	363
s. Gardenville Rose King		d. Golden Harvest Gladys					
¶Golden Harvest Rose Jay	2-6	190	Aug	1022	51	7310	347
s. Gardenville Rose King		d. Golden Harvest Blue Jay					
¶Golden Harvest Rose Juda	3-4	305	Jul	318	16	11071	584
¶Golden Harvest Rose Liza	2-3	159	Jul	908	56	5873	311
s. Gardenville Rose King		d. Sterling's Lizzie					
¶Golden Harvest Rose Lizzie	3-3	275	Aug	1045	56	12627	618
¶Golden Harvest Rose Mary	3-4	168	Aug	1066	60	7611	386
s. Gardenville Rose King		d. Whimsy Mary Holly					
¶Golden Harvest Rose Sylvia	2-7	140	Aug	1116	52	5971	277
s. Gardenville Rose King		d. Mt. Ephraim Challenger's Sybil					
¶Golden Harvest Royal Primrose	6-2	365	May	700	36	12922	644
¶Golden Harvest Sheik's Tintype	5-2	109	Aug	1442	67	5823	278
s. Riegeldale Conqueror's Sheik		d. Random Tintype					
¶Golden Harvest Valshadow	8-1	239	Aug	1402	61	13391	610
¶Golden Harvest V Goodness	6-6	365	Jun	1032	54	18622	840
Locust Grove I. Berta	8-1	150	Aug	1633	85	9439	452
s. Fairlawn H. Invincible		d. Carbright's Bertha					
¶Mt. Ephraim Princess Faithful	5-11	228	Aug	1524	69	13733	652
¶Mt. Ephraim Princess Gay Girl	5-6	98	Aug	1577	66	5112	222
s. Gardenville Coronation Prince		d. McDonald Farms Gay Girl					
¶Nyala Prince's Cinderella	6-4	179	Aug	1403	72	9711	457
s. Nyala Peerless Prince		d. Nyala's Hornet Golden Gem					
Osborne Hill Baron's Muriel	5-4	203	Aug	956	42	7902	388
s. Hominy Hill Baron		d. Osborne Hill Matilda					
¶Random Primadonna	6-1	275	Aug	1067	63	12860	695
¶Riverview General's Mignonette	4-5	153	Aug	1413	87	9140	443
s. Flying Horse Clara's General		d. Riverview Lad's Bountiful					
¶Sterlingold Rosy Girl	5-11	208	Aug	1345	83	10972	529
s. Gardenville Rose King		d. Pharaoh's Jean of Gwynllan					
¶Wilgorlan Farms Quest	6-7	365	Apr	308	20	14257	723

McCLELLAND, W. T. & SON, SHAMROCK GUERNSEY FARM, TUCSON, ARIZ. ARHT

Adohr Western King's Glade	4-3	80	Aug	1476	68	4158	188
s. Happyholme Western King		d. Adohr Beau's Gladys					
¶Chadwick Farm Star Judy	2-11	305	Jul	444	20	11171	557
Goose Valley Leanore	2-6	59	Aug	1243	46	2321	89
s. Gardenville King's Romeo		d. Goose Valley Lenora					
¶Goose Valley Lois	7-3	365	Jun	1173	53	18746	809
Happyholme Majesty Fleurette	4-10	79	Aug	1299	55	3744	174
s. Happyholme Majesty's Crown		d. Happyholme Ambler's Fleurette					
¶Ideal's Ranchero' Superb	3-6	286	Aug	823	38	12265	594
¶Maria of Sun Shine Valley	8-7	207	Aug	1286	47	11584	514
¶Mira Loma Farm Eloise	8-0	272	Aug	1186	53	13174	581
¶Riverview's Princess Fashion	11-2	365	May	1078	47	17478	771
St. Albans Actor's V. Octo	11-8	213	Aug	753	39	6582	354
¶St. Albans A V Boy's Jigger	9-2	268	Aug	974	55	11234	611
¶St. Albans A V Boy's Maze	8-2	365	Jul	123	6	17544	903
Shamrock Farms Claretta	2-3	82	Aug	980	38	3018	119
s. Fairlawn K. Slogan		d. Quality Farm Sadie Mae's Clara					
¶Shamrock Farms General's Susan	3-7	365	Aug	463	25	13081	713
¶Shamrock Farms Ioma	7-5	170	Aug	1235	57	7535	332
s. McDonald Farms Joseph		d. Gordondale Irma					
¶Shamrock Farms Levity Lustre	2-4	365	Apr	457	23	13905	630
¶Shamrock Farms Linnette	4-5	139	Aug	1409	64	7864	321
s. Welcome-In Warrior		d. Shamrock Farms Locust					
Shamrock Farms Rosebud	4-7	59	Aug	1659	68	3183	126
s. Welcome-In Warrior		d. Fern's Rainbow of Idaho King					
¶Shamrock Farms Warrior's Lill	#4-0	199	Aug	693	29	7538	312
Shamrock General's Cherry	2-2	61	Aug	1222	47	2257	97
s. Shamrock Farms General		d. Westlynn Charm					
Shamrock Peer's Fancy	2-2	41	Aug	1080	43	1460	59
s. Fairlawn Actorine's Peerless		d. Happyholme Majesty Fleurette					
Shamrock Peer's Tulip	2-0	102	Aug	1170	41	3950	137
s. Fairlawn Actorine's Peerless		d. Shamrock Farms Tulipbloom					
¶Valley Pride's Susan	7-4	365	Jul	63	3	17286	880

McCOY, J. W., OSBORNE HILL FARM, WEST CHESTER, PA. ARHT

Baron's Fashion	8-9	335	Jul	1202	62	14860	781
Boulder Knoll Beth Belle	3-9	277	Jul	647	35	9554	518
Evergreen Russie	8-4	305	Jun	578	30	11842	587
Glengeran S. Blue Bonnet	3-7	274	Jul	188	12	5818	334
Kennersley Cora	8-4	365	May	815	45	13534	717
¶Locust Grove Merit's Heritage	3-9	339	Jul	750	48	12805	677
Osborne Hill Baron's Delores	6-11	180	Jul	1218	54	8595	395
Osborne Hill Baron's Emerald	3-3	365	Apr	363	22	12760	652
Osborne Hill Baron's Faith	7-10	48	Jul	1845	84	2864	134
s. Hominy Hill Baron		d. Ratcliffe Manor Fairy					
Osborne Hill Baron's Millie	7-2	69	Jul	1921	76	4378	185
s. Hominy Hill Baron		d. Osborne Hill Tranquil's Marie					
Osborne Hill C Patima	3-6	305	May	170	8	10303	476
Osborne Hill Delores' Agnes	2-6	43	Jul	873	38	1146	50
s. Hominy Hill Performer		d. Osborne Hill Baron's Delores					
Osborne Hill Desire's Beauty	2-0	305	Jun	112	5	7933	388
Osborne Hill Desire's Camille	3-10	122	Jul	1478	65	6520	272
s. Blakeford Coronel		d. Osborne Hill Tranquil's Desire					
Osborne Hill Ella's Celia	2-1	236	Jul	673	38	5815	304
Osborne Hill Emily's Baby	2-3	61	Jul	1268	53	2528	108
s. Hominy Hill Baron		d. Ratcliffe Manor Emily					
Osborne Hill Estelle's Jinx	2-1	365	Apr	196	13	8063	436
Osborne Hill Fame's Baroness	2-7	265	Jul	1031	48	10134	445
Osborne Hill Flora's Bede	3-5	221	Jul	938	46	8035	378
Osborne Hill Frosty's Julip	2-4	201	Jul	947	49	6769	331
Osborne Hill Gloria's Blanche	2-2	181	Jul	636	33	4538	227
Osborne Hill Matilda	10-6	205	Jul	1409	65	10134	486
Osborne Hill Milky's Factoress	3-1	305	Apr	20	1	8229	441
Osborne Hill Millie Christina	3-4	132	Jul	1147	53	6036	287
s. Blakeford Coronel		d. Osborne Hill Baron's Millie					
Osborne Hill Millie Christona	2-3	159	Jul	821	46	4840	252
Osborne Hill Muriel's Pippin	2-4	71	Jul	917	47	2163	103
s. Hominy Hill Pathfinder		d. Osborne Hill Baron's Muriel					
Osborne Hill Pat Emetta	3-7	351	Jul	554	31	9895	520
Osborne Hill Pat Teresa	4-4	289	Jul	457	23	8257	441
Osborne Hill Sapphire's Pert	3-2	126	Jul	1029	51	4785	234
s. Hominy Hill Pathfinder		d. Ratcliffe Manor Sapphire					
Osborne Hill Sonja's Jewel	2-0	236	Jul	762	38	6968	342
Osborne Hill Suzette's Bell	2-3	301	Jul	873	43	8288	402
Osborne Hill Theda's Columbine	3-8	89	Jun	1456	75	4656	226
s. Blakeford Coronel		d. Osborne Hill Baron's Theda					
Osborne Hill Tranquil's Desire	8-11	202	Jul	1263	58	10089	446
Sterling Milkyway	8-2	167	Jul	1243	60	8250	391
s. Count Sterling		d. Sterling's Royal Dawn					
Wyno Beau's Fame	7-2	285	Jul	1194	57	13515	622

McFARLAND, SAM B. & BENNETT, BALLARD & CAROL ANN, ROBIN ROOST FARMS, LEBANON, TENN.

Bayville Socute Bountiful	2-4	239	Jul	956	43	7327	355
Hamhurst Bayard's Carrie	3-0	187	Jul	1005	51	6581	325
Mo-La-Jac Virginian's Electra	2-7	61	Jul	1129	54	2169	99
s. Riegeldale Emory's Virginian		d. Mo-La-Jac Carol's Electra					
Robin Roost Rex's Beauty	2-5	243	Jun	560	35	5008	270
Robin Roost Rex's Feach	2-9	274	Jul	461	22	5040	266
Robin Roost Rex's Helena	2-9	250	Jul	886	48	6225	365
Robin Roost Rex's Pride	2-4	61	Jul	1129	49	2210	86
s. Riegeldale Emory's Rex		d. Fairlawn Hornet's Pride					
Robin Roost Rex's Ruby Lee	2-9	289	Jul	741	39	6373	336
Robin Roost Valor's Chesterkay	3-3	164	Jul	1154	54	6512	320
s. Fairlawn Actor's Valor		d. Robin Roost Chesterray					
Robin Roost Valor's Sallie	5-3	135	Jun	847	47	4922	258
s. Fairlawn Actor's Valor		d. Lendolure Reliance Sallie					
Robin Roost Valor's Sara	3-5	305	May	480	26	8589	424
Robin Roost Val.'s Ilex	2-10	305	Mar	560	34	7906	395

McGLOTHLIN, G. H., WILLOW VALLEY FARM, RUSH, KY. ARHT

Willow Valley Alice	2-6	305	Jul	505	26	5832	273
Willow Valley Aster	2-10	305	Jul	336	17	5506	276
Willow Valley Boots	4-5	305	Jun	377	19	7480	359

Willow Valley Delora	2-11	263	Jul	664	38	6155	316
Willow Valley Estella	2-11	301	Jul	779	41	7704	396
Willow Valley Fancy	2-7	305	Jul	233	13	6545	284
Willow Valley Flora	2-5	150	Jul	850	39	4597	190
s. Graceland Heritor's Dan		d. Willow Valley Pearl					
Willow Valley Frieda	2-7	299	Jul	735	34	7401	320
Willow Valley Goldie Marie	2-7	305	May	507	29	5830	273
Willow Valley Iona	2-4	268	Jul	616	30	5600	262
Willow Valley Janice	2-10	305	Jul	523	28	5737	296
Willow Valley Nannette	2-8	277	Jun	628	30	6360	288
Willow Valley Roberta	2-5	268	Jul	663	30	6690	257
Willow Valley Sapphire	2-10	281	Jul	470	28	5178	280
Willow Valley Sussie	2-10	305	Jul	456	25	5373	263
MENKEN, ADA & HAROLD D., "COROTOMAN", UPPERVILLE, VA.							
Corotoman King's Bettina	2-7	305	Jul	111	5	8811	406
MISTR, A. & SONS, MIDVIEW FARMS, RICHMOND, VA.							
Benton's Lucky Nora	11-3	180	Jul	1167	52	7524	336
s. Mt. Ararat's Sir Lucky		d. Benton's Nora Nan					
Midview Billy's Bess	2-8	113	Jul	927	42	3792	173
s. Midview Champion's Billy		d. Midview Blaze's Bess					
Midview Billy's Daisy	2-9	86	Jul	1037	45	3097	132
s. Midview Champion's Billy		d. Midview Charmer's Daisy					
Midview Billy's Nina	2-8	112	Jul	904	39	3602	157
s. Midview Champion's Billy		d. Midview Champion's Nina					
Midview Billy's Sally	2-7	96	Jul	1203	50	3911	164
s. Midview Champion's Billy		d. Midview Blaze's Sally					
Midview Billy's Sarah	2-7	98	Jul	1045	51	3314	140
s. Midview Champion's Billy		d. Midview Royal's Sarah					
Midview Blaze's Sally	4-0	305	Dec	18		8958	454
Midview Challenger's Choice	6-6	305	Jan	258	16	8001	418
Midview Hermes Nina	4-7	72	Jul	1386	52	3268	134
s. Bournedale General Hermes		d. Midview Reveller's Nina					
Midview Noble's Nell	5-10	305	Feb	176	8	10091	486
Midview Valdor's Light	3-6	305	May	94	6	5722	299
Pinebrook Sunshine	6-3	305	Feb	60	3	9433	427
MORRIS, ROBERT H., BROOKFORD FARM, ROLLINSFORD, N. H. ARHT							
Brookford Franchette	4-1	285	Jun	637	36	7842	389
Brookford Lady Rosemary	2-10	62	Jun	1003	42	2001	80
s. Flying Horse Ranfurly Beacon		d. Meadow Croft Fern					
Brookford Lady Twilight	5-4	107	Jun	1158	54	4442	178
s. Flying Horse Double General		d. Brookford Lady Moonbeam					
Brookford Maid Marian	4-3	79	Jun	1624	81	4143	188
s. Flying Horse Promise		d. Flying Horse Master's Gratuity					
Brookford Morning Glory	2-6	106	Jun	918	41	3296	140
s. Flying Horse Ranfurly Beacon		d. Flying Horse Master's Gratuity					
Brookford Princess Beta	4-5	288	Jun	573	33	9294	477
Brookford's Beatrice	2-7	282	Jun	750	39	7651	353
Brookford's Bright Fancy	2-11	138	Jun	888	37	4093	157
s. Flying Horse Ranfurly Beacon		d. Free France					
Brookford Singing Diana	3-5	305	Mar	331	18	6573	340
Brookford Springtime Countess	5-7	218	Jun	776	42	7294	338
Brookford Stardust	5-8	153	Jun	1207	58	6364	308
Brookford Sweetbriar	3-1	282	May	484	28	5120	259
Sunnyfields Melody	#6-6	211	Apr	76	3	6657	254
MORSE, DARWIN S., GREEN MEADS FARM, RICHMOND, MASS. ARHT							
¶Caesar's Mayola	5-8	335	Jul	965	46	10885	580
¶Green Meads Countess Agatha	4-5	265	Jul	1680	67	16460	651
¶Green Meads Countess Columbine	2-10	188	Jul	1073	57	7213	349
s. Langwater Halley		d. Green Meads Dame Wildflower					
¶Green Meads Countess Daphne	2-10	365	Feb	258	14	12175	545
¶Green Meads Countess Diana	2-5	240	Jul	1179	50	10139	411
¶Green Meads Countess Dorcas	2-5	221	Jul	1084	46	8729	360
s. Langwater Halley		d. Green Meads Dame Dorothy					
¶Green Meads Countess Fanetta	#4-1	267	May	800	38	9430	431
¶Green Meads Countess Fern	4-8	159	Jul	1406	78	8957	420
s. Langwater Halley		d. Green Meads Dame Frances					
¶Green Meads Countess Flossie	2-5	208	Jul	1266	59	8684	379
s. Langwater Halley		d. Green Meads Dame Flora					
¶Green Meads Countess Grace	3-1	365	Jun	25	1	12546	608
¶Green Meads Countess Louise	2-5	229	Jul	1302	55	10550	430
s. Langwater Halley		d. Green Meads Dame Lobella					
¶Green Meads Countess Margo	2-10	199	Jul	1022	50	7012	336
s. Langwater Halley		d. Green Meads Princess Meg					
¶Green Meads Countess Melody	2-11	305	Jul	883	45	9952	449
¶Green Meads Countess Philomena	2-4	92	Jul	1114	50	3358	152
s. Langwater Halley		d. Green Meads Princess Frederica					
¶Green Meads Countess Tilda	2-5	233	Jul	1230	57	10073	417
s. Langwater Halley		d. Green Meads Princess Tessie					
¶Green Meads Countess Weigelia	2-6	365	Jun	19		11749	498
¶Green Meads Countess Wilmette	2-3	49	Jul	1719	64	2725	102
s. Langwater Halley		d. Green Meads Dame Wilhelmina					
¶Green Meads C. Pussywillow	2-3	87	Jul	1282	50	3783	149
s. Langwater Halley		d. Green Meads Dame Willowbud					
¶Green Meads Millicent	2-5	205	Jul	980	54	6947	382
s. Green Meads Count Timothy		d. Green Meads Minnie					
ORE, MURRAY, MIDLOTHIAN, VA.							
Shady Rest Blaze's Helena	3-9	360	Jun	333	21	7620	367
OWEN, H. S., BIRCHTREE FARM, FRAMINGHAM, MASS. ARHT							
Birchtree I Catherine	#2-11	258	Jun	1041	46	9241	416
Birchtree I Gloria	#2-10	302	Jun	819	39	9058	430
Frogbrook Iris	#3-0	195	Jun	962	49	7635	400
PARKER, D. L., PARKER'S GUERNSEY FARM, DUBLIN, GA. ARHT							
Highlander's Artist	7-1	150	May	1392	62	7371	348
s. Klondike Highlander		d. Privateer's Gay Jewel					
Highlander's Eliza	4-2	305	Oct	355	19	9771	437
Highlander's Eliza	5-5	81	May	1678	68	4619	174
s. Klondike Highlander		d. Riegeldale Gentleman's Eliza					
Highlander's Gem	8-9	102	May	1570	76	5291	255
s. Klondike Highlander		d. Privateer's Cleopatra					
Highlander's Golden Ann	4-6	305	Oct	266	13	10440	469
Highlander's Hilda	6-7	305	Nov	22	1	11517	550
Highlander's Hilda	7-9	109	May	1571	75	6330	305
s. Klondike Highlander		d. Privateer's Lula's Dollie					
Highlander's P. M. Martha	#4-2	293	Jan	44	2	7800	314
Highlander's P. M. Martha	5-1	95	May	1411	60	4770	196
s. Klondike Highlander		d. Privateer's Actor's Agnes					
Highlander's Sally Ann	#4-8	290	Aug	457	20	7997	345
Highlander's Sophia	#8-0	301	Jan	24	1	10191	409
Parker Farms B. A. Bliss	2-10	126	May	1166	48	5107	223
s. Bayville Blissful Actor		d. Privateer's Actor's Levity					
Parker Farms B. A. Sue	2-5	173	May	889	40	5597	251
s. Bayville Blissful Actor		d. Highlander's Lucy					
Parker Farms C. Bellona	2-8	251	May	749	46	7459	390
Parker Farms C. Dame	2-7	188	May	956	48	6501	324
Parker Farms C. Flame	2-4	284	May	710	43	7903	414
Parker Farms Choice Doll	2-5	65	May	1147	52	2297	101
s. Clear Springs' Majesty's Choice		d. Highlander's Doll					
Parker Farms C. May Rose	2-5	246	May	751	41	6513	333
Parker Farms D. Bella	2-9	120	May	1011	42	4207	175
s. Klondike Premost Dauntless		d. Highlander's Rosabella					
Parker Farms D. Pet	2-6	60	May	1186	54	2229	98
s. Klondike Premost Dauntless		d. Parker Farms P. D. Donita					
Parker Farms H. Beatrice	4-7	231	May	901	44	8139	404
Parker Farms H. Clarice	3-7	178	May	858	39	5962	264
s. Klondike Highlander		d. Privateer's Clara					
Parker Farms H. Cleopatra	4-0	178	May	1105	53	7239	361
s. Klondike Highlander		d. Hamlet's Easter					
Parker Farms H. Eloise	2-8	156	May	843	45	4866	239
s. Klondike Highlander		d. Privateer's Actor's Flower					
Parker Farms H. Fern	3-8	160	May	934	39	6191	288
s. Klondike Highlander		d. Hamlet's Sarah					
Parker Farms H. Glory	4-6	76	May	1138	65	3053	161
s. Klondike Highlander		d. Privateer's Rebecca					
Parker Farms H. Golden	2-5	305	Nov	146	8	9091	459
Parker Farms H. Kitty	2-6	164	May	869	38	5091	238
s. Klondike Highlander		d. Hamlet's Sarah					
Parker Farms H. Melinda	3-8	146	May	1063	50	5807	286
s. Klondike Highlander		d. Coronation Majestic's Eunice					
Parker Farms H. Sunrise	3-1	249	May	761	40	6740	346
Parker Farms H. Tranquil	2-5	186	May	688	34	4922	223
Parker Farms Majestic Mae	2-11	256	May	654	36	6197	335
Parker Farms Oscar's Ballett	2-11	268	May	600	33	6034	303
Parker Farms P. A. Eva	3-11	163	May	805	38	6091	299
s. Privateer's Actor		d. Highlander's Hilda					
Parker Farms P. A. June	3-8	252	May	765	34	6625	328
Parker Farms P. D. Babe	3-7	186	May	746	39	6266	315
Parker Farms P. D. Bella	3-10	167	May	928	52	6229	346
s. Shoal Falls Peerless Don		d. Highlander's Rosabella					
Parker Farms P. D. Countess	4-4	169	May	893	45	5581	300
s. Shoal Falls Peerless Don		d. Highlander's Dream					
Parker Farms P. D. Jan	4-1	144	May	1036	53	5617	285
s. Shoal Falls Peerless Don		d. Highlander's Janet					
Parker Farms P. D. Maybell	3-3	132	May	1222	70	5587	295
s. Shoal Falls Peerless Don		d. Highlander's Honey					
Parker Farms P. D. Natola	2-6	108	May	889	42	3603	169
s. Shoal Falls Peerless Don		d. Hamlet's Belledona					
Parker Farm's Rose	3-9	156	May	899	44	5431	265
s. Highlander's Majesty		d. Highlander's Evelyn					
Privateer's Actor's Levity	7-1	74	May	1468	66	3831	162
s. Privateer's Actor		d. Highlander's Christine					
PIPER, MEREDITH L., MR. & MRS., MENDALE GUERNSEY FARM, CELINA, OHIO. ARHT							
¶Mendale King's Bonita	5-6	365	Jul	792	42	13466	697
¶Mendale King's Golden Jean	7-2	119	Jul	2283	111	8610	450
s. Alpine Rose Mendale King		d. Betty's Royal Gold					
¶Waynedale King's Judy	6-6	365	Jul	305	17	10725	562
¶Waynedale Spot's Betty	5-9	323	Jul	923	43	12047	601
PRICKETT, RUSSELL, HADDON FARMS, MARLTON, N. J. ARHT							
Delwake King's Nancy	5-2	114	Jul	1355	69	5299	273
s. Mulhocaway Meadow King		d. Delwake Tocain Nancy					
Haddon's C. Jean	2-1	162	Jul	1103	53	7142	350
Haddon's C. Mabel	2-0	235	Jul	949	44	6179	375
Haddon's F. Candy	4-6	44	Jul	1408	61	1972	92
s. Haddon's Fritz		d. Haddon's Connie					
Haddon's J. Bertha	2-3	334	Jul	680	35	8942	411
Haddon's J. Brenda	3-1	305	Jun	466	24	9624	474
Haddon's J. Charity	3-2	280	Jul	946	43	11882	584
Haddon's J. Cherry	2-6	288	Apr	1066	48	10780	542
Haddon's J. Cindy	2-6	305	May	515	26	9808	490
Haddon's J. Delight	3-5	310	Jul	891	46	11718	608
Haddon's J. Dutchess	3-3	285	Jul	1090	51	12480	589
Haddon's J. Kindness	3-4	365	Jul	775	41	12473	648
Haddon's J. Moonlight	3-4	320	Jul	741	43	10824	619
Haddon's J. Tina	4-5	69	Jul	2145	92	4450	192
s. Fairlawn Actor's Jupiter		d. Haddon's Ram Tess					
Haddon's J. Virginia	3-9	253	Jul	998	49	9524	462
Haddon's L. Karen	2-1	165	Jul	993	41	5695	250
Haddon's L. Theresa	2-3	305	May	740	41	9645	468
Haddon's M. Betty	4-8	221	Jul	902	41	9250	409
Haddon's M. Cleopatra	4-9	133	Jul	1174	56	5996	285
s. Sterlingold Melvin		d. Sunny's Cora of Haddon					
Haddon's M. Cupid	4-0	244	Jul	1082	57	10849	545
Haddon's M. Darling	4-8	134	Jul	1041	60	5369	279
s. Sterlingold Melvin		d. Haddon's Dora					
Haddon's M. Gail	6-2	220	Jul	1478	75	11395	581
Haddon's M. Jeanette	4-2	217	Jul	1219	62	10574	484
Haddon's M. Marie	4-4	147	Jul	1284	55	7056	337
s. Sterlingold Melvin		d. Haddon's Ram Melinda					
Haddon's M. Tinsel	5-11	235	Jul	969	46	8876	430
Haddon's M. Twinkle	2-4	273	Jul	962	50	8480	394
Locust Grove M. Lela	2-1	187	Jul	730	38	5185	260
PRIMROSE, FLOYD W., PRIMROSE FARM, MADISON, TENN. ARHT							
Coniston Hall May Jennie	5-9	229	Apr	797	43	7098	371
s. Quail Roost May Foreman		d. Jennie of Coniston Hall					
Dot-Cap's Glamour Girl	4-4	266	Jul	1141	56	12782	647
Green Ridge Hannah's June	4-10	305	Feb	361	17	7751	406
Green Ridge Henrietta's Jinx	4-6	365	Feb	267	15	10100	564
Green Ridge Ione's Katrinka	3-1	365	Feb	117	7	10639	566
Green Ridge Ione's Katrinka	4-2	135	Jul	1067	53	5746	269
s. Woodacres Prince Martin		d. Green Ridge Ione					
Green Ridge Isabel	6-7	156	Jul	1198	58	7255	358
s. Dot-Cap's Maxmin		d. Green Ridge Hannah					
Green Ridge Max's Lorrie	3-0	273	Jun	540	31	5741	304
Green Ridge Meads' Judy	4-5	330	May	809	44	10198	493
Green Ridge Merrie's Joyful	4-4	365	Apr	395	23	8449	425
Green Ridge Merrie's Lucinda	3-1	365	Feb	406	19	9408	497

Green Ridge Princess' Kit	3-3	365	Feb	306	17	10165	497
Green Ridge Princess Lisa	2-10	365	Apr	19	1	8923	482
Green Ridge Princess Lou	2-8	365	Feb	180	9	8250	430
Hardy Farm Count's Bonny	4-1	193	Jul	662	36	6556	339
Hardy Farm Melody	9-0	158	Jul	928	49	6181	339
s. Georgeland May Royal Baron		d. Polly Anne of Sleepy Hollow Farm					
Hardy Farm Princess Marian	2-1	163	Jul	612	30	4271	225
s. Woodacres Prince Martin		d. Hardy Farm Melody					
Henslee Farms A. Johanna	3-1	193	Jul	952	41	6975	301
Henslee Farms D. Marigold	1-11	187	Jul	656	36	5568	276
s. McDonald Farms Distinctor		d. Henslee Farms Lady Marguerette					
Station Camp Dandy	4-10	273	Jun	912	47	11367	588
Station Camp Rio Rita	5-10	305	Jul	352	19	9085	516
Station Camp Ritzi	5-11	212	Apr	717	34	6200	315
Station Camp V. Bonita	2-8	170	Jul	836	45	5467	289
s. Fairlawn Performer's Valiant		d. Station Camp Rio Rita					

RANDALL, LEON P., LE CLARIN FARM, CORTLAND, N. Y. ARHT

Le Clarin Nola Gwendolyn	1-11	365	Jan	250	13	7794	347
s. McDonald Farms Fore Noland		d. Evelyn of West Side Farm					
Le Clarin Olen S. Wally	2-5	365	Jan	190	11	6768	377
s. McDonald Farms Steadfast Olen		d. Le Clarin S. Wally					

ROSEN, JOHN, TWIN SILOS FARM, GARDENVILLE, PA. ARHT

Alice of Wilgorlan Farms	2-0	365	Jul	206	12	8051	440
Green Hill's Floe	6-0	365	Apr	141	9	10479	505
Lauxmont Virginia Mayo	3-8	305	May	223	12	7592	325
Twin Silos Grandeur Buttercup	3-1	118	Jul	698	33	3865	176
s. Wilgorlan Farms Grandeur		d. Glengeran Butternut					
Twin Silos Grandeur Imogene	2-0	305	Apr	522	33	6561	376
Twin Silos Grandeur Joy	#2-0	256	Jul	243	14	4306	232
Twin Silos Grandeur Midget	2-2	153	Jul	392	21	2654	133
Twin Silos Grandeur Miranda	2-2	107	Jul	912	32	3825	142
s. Wilgorlan Farms Grandeur		d. Smoothy of Mira Val					
Twin Silos Judy	2-0	308	Jul	489	27	6993	352
Twin Silo's Valson Hazel	#3-11	288	Jul	260	14	8365	414
Victory's Begonia of Millside	5-3	258	Jul	477	16	10151	418
Wilgorlan Farms Ivy	6-4	286	Jul	589	34	8117	443
Wilgorlan Farms Julia	3-10	365	Apr	98	6	11402	614
Wilgorlan Farms Pandora	5-9	293	Jul	427	19	8598	452

SALTONSTALL, RICHARD, CHARLESCOTE FARM, SHERBORN, MASS.

¶Charlescote Actor's Nanita	2-2	318	Jul	986	57	11784	646
Charlescote Amiable	2-1	75	Jun	1065	53	2723	136
s. Flying Horse Actor		d. Charlescote Cheerful					
¶Charlescote Bagatelle	4-8	108	Jul	1773	79	6736	264
s. Charlescote Valencian		d. Charlescote Coy					
Charlescote Eleanor	3-8	239	Jul	1043	46	9881	467
¶Charlescote Maple	2-4	97	Jul	1021	53	3516	177
s. Midview Beauty's Noble		d. Charlescote Kalmia					
¶Charlescote Naive	4-5	227	Jul	1008	42	9806	414
¶Charlescote Nimbus	3-0	365	Apr	542	31	13750	714
¶Charlescote Noble's Bountiful	2-2	365	Jun	214	11	14869	689
¶Charlescote Noble's Corolla	2-3	365	May	534	25	15977	706
¶Charlescote Noble's Hurricane	2-2	365	May	928	53	13908	654
¶Charlescote Noble's Maybelle	3-2	98	Jul	1345	65	4571	217
s. Midview Beauty's Noble		d. Charlescote Belle					
¶Charlescote Noble's Mistress	2-3	203	Jul	974	55	6951	384
s. Midview Beauty's Noble		d. Charlescote Noblesse					
¶Charlescote Zenobia	2-3	365	Feb	500	37	11987	746
¶Fairlawn Actor's Georgette	2-3	88	Jul	1354	62	3774	163
s. Fairlawn Peerless Actor		d. Fairlawn K. Barbette					
¶Fairlawn K. Iris	2-11	252	Jul	1076	59	9276	491
¶Langwater Milky Way	2-7	147	Jul	1268	64	6476	310
s. Charlescote Langwater Nick		d. Langwater Cremona					
¶Wilgorlan Farms Symphony	2-6	315	Jul	1126	64	12499	664

SCHIERHOLZ, HARRY G., OAK HOLLOW FARM, ROSELLE, ILL. ARHT

Burr Oak Bonnie's Model	5-11	301	Jun	1046	69	12789	758
Burr Oak Gally's Modelette	5-1	246	Jul	856	48	9889	507
Charmer's Lil	4-6	160	Jul	1133	53	7221	323
s. Gardenville Charmer		d. Ideal's Doran's Lily					
Forsgate Beacon's Dot	4-2	305	Mar	526	25	10936	474
Ideal's Admiral's Magnetta	3-10	209	Jul	1190	57	8981	429
s. Ideal's Admiral		d. Ideal's Risbecq's Magnetta					
Ideal's Beacon's Eleneo	4-9	234	Jul	792	39	8942	419
s. Ideal's Beacon		d. Ideal's Dictator's Eleneo					
Ideal's Dandy Boy's Dot	5-9	248	Jul	1010	49	10398	492
Ideal's Doran's Lily	7-9	305	Mar	365	17	9714	407
Ideal's L. D.'s Arvella	8-9	305	Feb	539	28	12432	583
Ideal's Pharaoh's Cherie	6-9	365	May	350	18	12792	586
Oak Hollow Radiant Fancy	3-4	112	Jul	953	38	3882	184
s. Ideal's Radiant		d. Ideal's Rancher's Fanny					
Oak Hollow Su Lil	2-6	70	Jul	1214	54	2656	122
s. Ideal's Superline		d. Charmer's Lil					
Oak Hollow Super Ardell	3-5	309	Jul	992	46	10530	501
Oak Hollow Super Arvetta	2-1	68	Jul	859	36	1998	85
s. Ideal's Superline		d. Ideal's L. D.'s Arvella					
Oak Hollow Super B. Elene	2-6	197	Jul	823	35	5993	265
s. Ideal's Superline		d. Ideal's Beacon's Eleneo					
Oak Hollow Super Caron	3-5	117	Jul	906	41	4444	206
s. Ideal's Superline		d. Ideal's Noranda's Carrie					
Oak Hollow Super Fan	2-2	66	Mar	816	39	1747	80
s. Ideal's Superline		d. Ideal's Rancher's Fanny					
Oak Hollow Super Pretty	2-6	223	Jul	912	48	7359	352
Oak Hollow Super Stardust	2-1	125	Jul	708	36	3106	150
s. Ideal's Superline		d. Ideal's L. D.'s Starbeam					
Oak Hollow Super Starlet	3-7	324	Jul	484	32	7114	426
¶Oak Hollow Super Tillie	2-9	365	Jan	250	15	10370	553
Oak Hollow Super Tillie	3-10	168	Jul	887	49	6018	319
s. Ideal's Superline		d. Ideal's Risbecq's Tilda					
Oak Hollow Supret Judy	2-2	57	Jul	1184	44	2117	90
s. Oak Hollow Super Pretor		d. Oak Hollow Model's Judith					

SIESS, FRED & ARTMAN, ALTA, BIG SPRINGS FARM, LEBANON, IND. ARHT

Big Springs B. Carnation Pet	3-5	268	Jun	498	22	7654	346
Big Springs B. Classic Ruby	2-5	200	Jun	1038	42	6337	263
Big Springs B. Inez	4-7	267	Jun	869	34	9451	447
Big Springs Esther	#3-5	304	Jun	477	29	6847	395
Big Springs M. Coralette	3-0	305	Jun	524	29	7698	413
Big Springs M. Fancy	3-2	305	Jun	583	30	7185	362
Big Springs M. Rhoda	4-8	305	Apr	108	5	9279	419
Big Springs M. Royal Ruby	3-0	305	Jun	468	23	8502	374
Big Springs Snowflower	3-7	249	Jun	711	42	7592	336

SMITH, PHILIP W. & ORIN A., WAYSIDE FARM, NEW HOPE, PA. ARHT

Evergreen Hilena	4-9	237	May	1205	63	10664	561
Evergreen Hillmass	4-6	72	May	1919	97	4282	232
Evergreen Holithtu	5-7	256	May	962	55	9344	512
Evergreen Ralahoney	#2-3	302	Apr	167	9	8133	410
Evergreen Ralefetu	2-5	305	May	22	1	7541	413
Evergreen Salagrady	2-4	305	May	69	4	8550	441
Evergreen Salestaria	#2-0	288	Jun	284	16	6201	363
Evergreen Salett	1-11	305	Jun	171	10	6498	346
Evergreen Salholita	#1-9	250	Jun	372	20	6347	298
Evergreen Sal-Rubetta	#1-9	236	Jun	353	21	5216	309

THAYER, A. D., GWYNLLAN FARM, GWYNEDD VALLEY, PA. ARHT

Gwynllan Bond's Gracie	2-5	170	Aug	827	41	5017	237
s. Gwynllan High Bond		d. Gwynllan V. Gracie					
Gwynllan Dee	2-2	264	Aug	578	40	6047	349
Gwynllan H. Clara	3-6	171	Aug	1086	49	7462	317
s. Caumsett High Boy		d. Gwynllan Vagabond Clara					
Gwynllan H. Cloud	5-8	146	Aug	1237	61	6812	344
s. Caumsett High Boy		d. Gwynllan Hermit's Cloud					
Gwynllan Hermit's Cloud	8-10	305	Aug	775	36	10962	543
Gwynllan Hermit's Gracious	4-8	257	Aug	642	35	8978	436
Gwynllan H. Honeydew	2-5	305	Aug	386	19	8898	403
Gwynllan High Eastern Emerald	3-7	115	Aug	1133	55	4883	214
s. Caumsett High Boy		d. Gwynllan V. Eastern Emerald					
Gwynllan High Fashion	5-11	305	May	412	23	10037	508
Gwynllan High Morning Dew	2-4	305	Jun	396	20	8196	388
Gwynllan H. Vangeline	2-4	184	Aug	855	44	5750	277
Gwynllan King's Clara	2-3	234	Aug	758	41	6803	334
Gwynllan King's Cloud	3-8	79	Aug	1014	49	2586	123
s. Namreg Coronation King		d. Gwynllan Hermit's Cloud					
Gwynllan King's Cloudee	2-5	169	Aug	824	43	5258	272
s. Namreg Coronation King		d. Gwynllan Hermit's Cloud					
Gwynllan King's High Jewel	2-5	267	Jul	569	29	6305	332
Gwynllan King's High Vera	2-4	305	Aug	260	15	8430	440
Gwynllan King's Lady	2-5	249	Aug	619	38	7129	382
Gwynllan King's Mignonette	2-5	150	Aug	772	38	4447	203
s. Namreg Coronation King		d. Gwynllan Vagabond Mignonette					
Gwynllan King's Princetta	2-4	248	Aug	626	36	6707	331
Gwynllan King's Vagabond Cloud	2-4	259	Aug	580	34	6624	373
Gwynllan King's Zonacon	2-4	269	Aug	594	31	5828	277
Gwynllan Vagabond Elaine	6-6	305	Aug	211	11	11359	523
Gwynllan Vagabond Princessa	4-10	305	Jul	633	28	12786	505
Gwynllan V. Gracette	3-8	145	Aug	902	35	5952	256
s. Antietam Vagabond		d. Gwynllan Hermit's Gracette					
Gwynllan V. Princessa	4-6	28	Aug	1101	39		
s. Antietam Vagabond		d. Gwynllan High Princessa					
Wilgorlan Farms Dee	4-6	235	Aug	793	42	8155	400
s. Wilgorlan Farms Triumph		d. Blossom's Bright Daphne					

VAN HORN, KEITH W., VANSDALE, SABETHA, KANS. ARHT

Vansdale Beacon's Debby	3-2	251	Jul	502	18	7071	298
Vansdale Hightime's Peggy	2-2	182	Jul	715	36	4814	233
Vansdale King's Jubilee	4-3	259	Jul	1123	55	10306	513
Vansdale Model's Ida	2-4	276	Jul	741	36	8483	401
Vansdale Model's Jane	2-2	246	Jul	843	46	7484	397
Vansdale Model's Patsy	3-7	270	Jul	639	28	8482	387

VELDA DAIRY FARMS, INCORPORATED, TALLAHASSEE, FLA.

Dairyman R's Lucinda	#4-6	236	Apr	513	33	5929	338
Frosty Ridge Lady Eylene	#4-2	240	Apr	723	40	8595	413
Hansenarea P. Condora	#2-7	207	Apr	809	48	6164	357
Maple Grove's Charity	#2-10	189	Apr	1022	45	7471	318
McDonald Farms Jolly Serafina	#3-7	237	Apr	463	29	6298	326
Med O Dale Bounty's Barbara	#3-5	234	Apr	801	36	7959	340
Trewyn's Flora S	#3-6	196	Apr	347	16	4244	199
Trewyn's Roxanna	#2-9	188	Apr	518	25	4922	242
Wilburn High Althea	#4-6	206	Apr	495	24	5630	266
Wilburn High Bella	#2-9	206	Apr	723	41	5792	322
Wilburn High Bonnie	#3-1	213	Apr	763	46	6719	341
Wilburn High Trinket	#5-1	206	Apr	562	30	6622	331

WORTHINGTON, JOHN D. & JOHN D., 3rd, THE HOMESTEAD, BEL AIR, MD. ARHT

Goldwood Alert's Rosette	6-1	305	Mar	400	20	8003	401
Goldwood Bonny's Missy	3-5	305	Mar	53	2	7225	306
Goldwood Conqueror's Carla	5-11	305	Jul	439	23	10008	497
Goldwood Conqueror's Cora	5-11	283	Jul	566	38	7213	384
Goldwood D. Bess	2-7	280	Jul	942	45	9479	437
Goldwood D. Beth	2-7	276	Jul	890	40	9148	419
Goldwood D. Generous	3-3	197	Jul	928	47	7174	351
Goldwood D. Isabel	2-8	250	Jul	1046	49	8866	406
Goldwood D. Raina	4-4	220	Jul	716	32	8256	416
Goldwood D. Rheba	5-1	305	Jul	169	9	8836	437
Goldwood D. Shirley	4-3	249	Jul	549	25	7121	363
Goldwood F. Satelitte	6-9	195	Jul	772	44	6294	346
Goldwood H. Alison	3-6	201	Jul	755	37	6095	273
Goldwood Hardwick's Glenda	6-4	305	Jul	424	25	11871	576
Goldwood H. Jonquil	2-0	244	Jul	730	33	5796	258
Goldwood Jean Rose	6-2	189	Jul	1021	43	8072	359
Goldwood Lucky Ronelda	3-6	305	Jun	154	8	8680	416
Goldwood Navigator's Natola	2-4	191	Jul	885	42	6406	281
Goldwood Navigator's Nelida	2-4	204	Jul	777	37	5467	259
Goldwood Navigator's Nellie	3-9	305	Jul	421	21	7232	345
Goldwood Navigator's Nigelle	2-1	216	Jul	675	33	5225	264
Goldwood Navigator's Nita	3-4	197	Jul	550	32	4916	260
Goldwood Navigator's Norma	3-6	175	Jul	959	42	6482	301
s. Curtiss Candy Navigator		d. Goldwood Alert's Butterqueen					
Goldwood Navigator's Nosegay	3-1	233	Jul	851	40	7453	352
Goldwood Paul's Petite	3-6	171	Jul	768	38	5274	264
Goldwood Pert Claudia	2-3	201	Jul	580	30	4153	206
Goldwood Pert Rheba	3-0	255	Jul	781	43	6524	337
Gray Haven Argo's Aileen	10-2	305	May	426	22	8426	367
Western Glow F. Marylou	#3-6	363	Jul	679	37	15006	687

ACME IS LIVING UP TO HIS INHERITANCE . . .

HIS OLDEST DAUGHTERS ARE NOW IN MILK AT RICH NECK MANOR FARM

FAIRLAWN ACTOR'S ACME

Born May 29, 1952

A Green Meadow-Bred Sire With The Great Actress And Faithful Families Close-Up.

His Dam

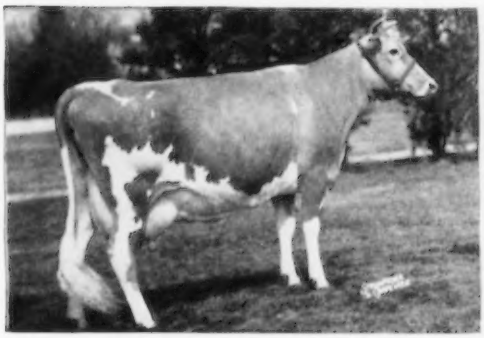

<— **FOREMOST FOOTPRINT'S QUANTITY**
(VG '51 '53 '55)
Sold for $13,000
20983—956—6yrs—365—3x

2 AR daughters:

Fairlawn Actor's Quality ($8,000)
14798—728—Jr2—365C—3x
Full sister to our ACME bull

Fairlawn Superb's Faithful
15777—764—Jr2—365—3x

Dam is by Foremost Footprint, AR, a great proved sire at Foremost out of Foremost Quantity, E '55, 8 records av. 17236—786. Winner of Liebers' Trophy, 1953. Quantity is out of Superb's Faithful, 10 records av. 15641—810, include 3 consecutive records over 1000 lbs. fat.

ACME SONS OUT OF OUR BEST COWS ARE NOW AVAILABLE

T. B. Accredited — Bang's Accredited — Vaccinated

RICH NECK MANOR FARM — Claiborne, Maryland

EDWARD BURLING, JR., Owner GEORGE DEFIBAUGH, Manager PARKER ATWOOD, Herdsman

---

Three Young Cows Consigned — —

PENNSYLVANIA STATE SALE — OCTOBER 25, 1956

Sales Pavilion, Lancaster, Pa.

1. **MULBERRY HILL SOPHIE P.** — Born May 26, 1954
Sophie P. is due with her 1st calf November 4, 1956.

Sire: **Mulberry Hill Prince,** a son of Bournedale Charming Prince, out of Langcroft's Countess, several records including 13514—598—8yrs—HIR—726 T.M.

Dam: **Mulberry Hill Pr. Sophie,** 8350—447—Jr2—HIR—365C—2x, 9781—500—Sr4—HIR—342—2x, a daughter of Bournedale Charming Prince, out of Ideal's Laddie's Sophie, 10161—524—5yrs—HIR—730 T.M.

Granddam of Em. Sophie and Margerie E.

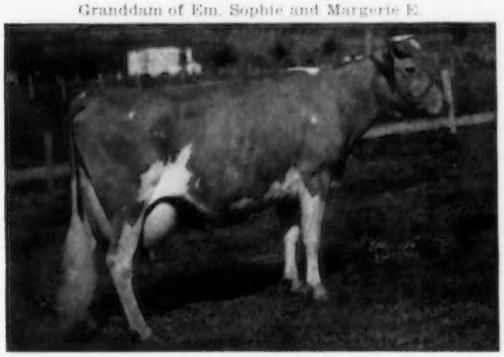

IDEAL'S EMPEROR'S SUSIE
21500—1014—7yrs—365C—3x
Winner of Liebers' Trophy, 1951. 214,559 lbs. milk, 10,178 lbs. fat in 14 lactations, 6 in 10 months or less.

2. **MULBERRY HILL EM. SOPHIE**
Born May 2, 1953
Due November 6, 1956, with 1st calf.

Sire: **Ideal's Eminent**

Dam: **Ideal's Laddie's Sophie**
5 records include:
10161—524—5yrs—HIR—730 T. M.

3. **MULBERRY HILL MARGERIE E.**
Born January 30, 1954
Due with 1st calf December 9, 1956.

Sire: **Ideal's Eminent**

Dam: **Ideal's G. S.' Margerie**
10316—506—Jr3—HIR—365—2x
13946—682—Sr4—HIR—365C—2x

These 3 are good enough to go into any herd and make money.

We are located directly off Route 50 — Matapeake to Cambridge, Md.

LOUIS M. PLANSOEN, Owner
JOHN GREEN, Herd Manager

MULBERRY HILL FARMS · Easton, Maryland

Farm phone: Easton 585 . . . Home phone: Easton 1252 (for noon and evening calls)

NEW ENGLAND

SPRINGFIELD — OCTOBER 24

36th GUERNSEY SALE

Wednesday, October 24, 1956, at 12:30 P. M.

Eastern States Exposition Grounds, Springfield, Mass.

Fast trains from New York City 3½ hours — Albany, Boston 2½ hours

47 HEAD

2 Outstanding Young Sire Prospects

20 Freshening Cows — 25 Bred Heifers

FEATURING FRESH 50 and 60-LB. COWS, FOUNDATION COWS, BRED HEIFERS AND TWO OF THE FINEST YOUNG SIRE PROSPECTS EVER OFFERED. This sale always has them a little different and better, tailored to the demand of the dairyman-breeder who must have BIG 50—60-LB. COWS THAT WILL LAST AND REPRODUCE. They are coming from away up-country, MAINE-NEW HAMPSHIRE-VERMONT, where cows have to work to live and when brought down onto the level you give 'em a little grain and oh, boy! how they will shell out the milk and stay with it! We found a wonderful 60-pounder deep in Maine. By our score she is EXCELLENT, never milked more than 2x and will be fresh, hitting 60 lbs. at the sale . . . her mother did it too and also her mother's mother. She's the kind dairymen-breeders want because she is also big and on checking our sale list we find 16 COWS THAT SHOULD BE FRESH AND MILKING 50—60 LBS. AT SALE TIME . . . 5 of these should be hitting at 60 or better. Some have records up to 16,000 lbs. milk and the bred heifers, due sale time, are from dams with immature records up to 16,700 lbs. milk. THEY ARE COMING FROM: **MAINE**—Brigeen Farms, Elm Crest, Tamworth. **NEW HAMPSHIRE**—Kadockadee, Craney View, Knockfierna. **VERMONT**—Stronghold, Vallemar. **CONNECTICUT**—Nyala, Deep Lake, Highfield, Gilderdale. **MASSACHUSETTS**—Flying Horse, Green Meads, Charlescote, Mainstone, Brantview, Oak Knoll, Elm Haven, Edgewood, Sunnydell, Kitchener, Hay-Tot. **NEW YORK**—North Farm.

BELOW ARE THE BULLS — TOP BULLS — OUT OF 900-LB. DAMS

One from the ERMINE family —

NYALA KING'S STAR

Born December 26, 1955

His 7 nearest dams average 14468 lbs. milk, 788 lbs. fat.

Sire: **FAIRLAWN ERMINE'S KING**
His first daughters at Fairlawn and Nyala show great promise. A son of Fairlawn Peerless Ermine, VG 3 times, 17855—893—8yrs—365—3x.

His Dam

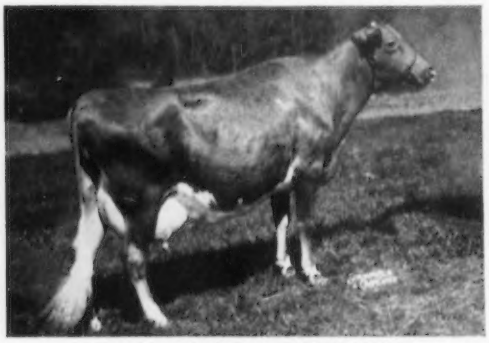

NYALA SUPREME STARLIGHT
Excellent '53 — VG '49 '51
11921—697—Jr2—365C—3x
16982—934—Sr4—365—3x

Next Dam: **Chilmark Mignonette**
14773—748—A

If you want a lot of milk . . . it's in this sale. If you want foundation stock with proved ancestry . . . this is the place to get it. Catalogs at the sale or write —

One from the ARAWANA family —

CHARLESCOTE ACTOR'S ANTHONY

Born April 9, 1956

3 nearest dams average 16035 lbs. milk, 873 lbs. fat, and all classified Excellent. 7 nearest dams average 14525 lbs. milk, 806 lbs. fat.

Sire: **FLYING HORSE ACTOR**
An own son of Catamount Melody, Excellent '48 at 11 years of age.

His Dam

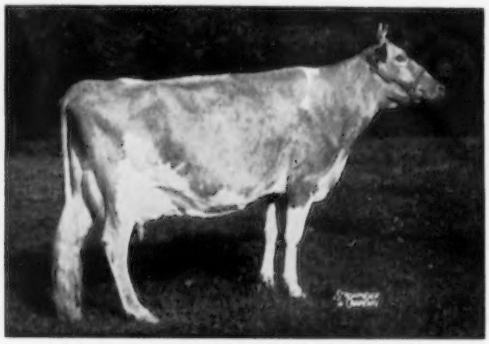

CORONATION MAJESTIC ARAWANA
Excellent '52 — VG '50 '53 '54 '55
15755—832—Jr4—365C—3x
17558—937—5yrs—365C—3x
Sold for $9,000.

Dam of Franchester Perky Arawana, maternal sister to Anthony, on test with 18117—875—Sr3 in 331 days —3x. Perky represents 3 straight maternal generations that have produced 800—900 lbs. fat.

Next Dam: **Coronation Aurinia**, E '53 '55
16501—833—5yrs—365—3x

DUNN, HARWOOD & CRABTREE, Sales Managers, Cordaville, Mass.

OUR HERD IS BUILT ON THE BLOOD OF
MARYMOOR NORMINE AND THE MOSS ROSE FAMILY

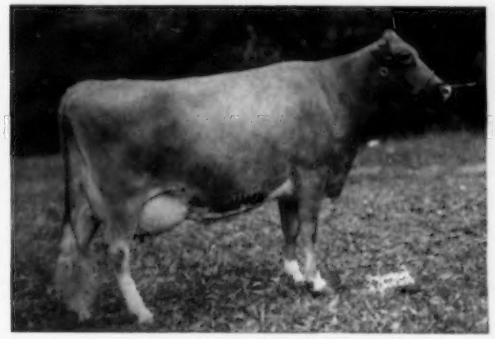

MARYMOOR NORMINE
Excellent '47 '48 '49 '50
10960—531—Sr4—718 T. M.
11665—583—5yrs—305C—2x
10373—538—6yrs—305C—2x

Foundation of breed's only family with 4 generations of Excellents.

In Our Milking String We Have 11 Daughters Of—

RHODENBAUGH'S PHYLMAN

A grandson of **Normine** out of **Moss Rose,** VG '47
11077—572—8yrs—305C—2x

3 Very Good AR daughters including **Blenheim Rose** (VG '53) 9759—663—Jr2—365—2x—DHIA, she dam of 2 Very Good AR daughters including **Phyl-Rose R Rue,** 9451—519—Jr2—365—2x.

We are also using in our herd—
IDAHOME'S TOOTS PATRICK
Son of an Excellent cow and Grandson of Claudesta Phylman, he an own son of Normine.

Add this proved blood to your herd through one of our choice bull calves.

RHODENBAUGH RANCH

W. W. RHODENBAUGH, Owner — **CALDWELL, IDAHO**

We Are Using A Double Grandson Of MARYMOOR NORMINE To Breed To Our Cows That Have A Ten Year Herd Average Of Over 10,000 Lbs. Milk.

WESTLYNN NERO

Born March 23, 1955

Owned jointly with Charles J. Pritzl and Joe Pritzl.

Sire: **CLAUDESTA PHYLMAN**, a son of Phyllad out of Normine—below.

His Double Granddam

MARYMOOR NORMINE
Excellent '47 '48 '49 '50
10960—531—Sr4—718 T. M.
11665—583—5yrs—305C—2x
10373—538—6yrs—305C—2x

His Dam

WESTLYNN NORENE
Excellent '54 '55 '56
10511—509—Jr4—HIR—305C—2x
12412—577—5yrs—HIR—365C—2x

Reserve a NERO son for your next herd sire.

IDACREST FARM — **KUNA, IDAHO**

ROBERT S. DAVIS

For a list of breeders Advertising, and Directory of Idaho Herds
WRITE — **IDAHO GUERNSEY BREEDERS' ASSOCIATION**
HAROLD A. STEELE, SEC'Y — ROUTE 1, GOODING, IDAHO.

18th PENNSYLVANIA STATE SALE

Thursday, October 25, 1956 — 12:30 Noon

53 HEAD — 3 Bulls — 21 Cows — 29 Bred Heifers — 53 HEAD

Bang's and T. B. Certified — 43 VACCINATED

THREE BULLS AND FEMALES FROM:

PENNA. STATE UNIVERSITY
University Park, Pa.

PENNSTATE BRILLIANT NOBLE, born 8/15/55, by COLDSPRING'S B. R. BRILLIANT (he a double grandson of VALLEVUE BUTTERFAT BEAUTY, E, 18914—937—AA) out of a COLDSPRING'S NOBLE'S FAVOR (U. S. D. A. Proven Sire) daughter classified VG, 13547—700—6yrs—365—2x (pending), 12626—695—Sr4—HIR—305C—2x, 6th place in fat.

Also a granddaughter of COLDSPRING'S BEAUTY'S COUNT, classified D, 8131—426—305—HIR, due October 16, 1956, out of a dam that was classified VG, 4 HIR records all over 400 lbs. fat.

GOLDEN HARVEST FARM
Bridgewater, Conn.

GOLDEN HARVEST C. FAITHLESS, born 1/14/56, a son of NYALA SUPREME COMMANDER (Pine Manor Crown Supreme—Fairlawn Peerless Ermine, VG, $5,000, 5 AR records, 3 over 800 lbs. fat), out of a GARDENVILLE CORONATION PRINCE, $10,000, daughter with 15126—724—5yrs in 258 days—3x, incomplete.

Also consigned—GOLDEN HARVEST C. JULIE, 4th Conn. G.B.S.; 4th Pa. G. S.; 1st Bridgewater Fair. She also by Commander.

WATCH FOR: GOLDEN HARVEST V. GOODNESS, a VALLEYWOOD VALIANT granddaughter with 18622—840—6yrs—365—3x (pending), due October 26, 1956, out of a daughter of GREEN MEADS WISTAR, with 2 records over 400 lbs. fat.

HOMINY HILL FARMS
Colts Neck, N. J.

HOMINY HILL MASCOT

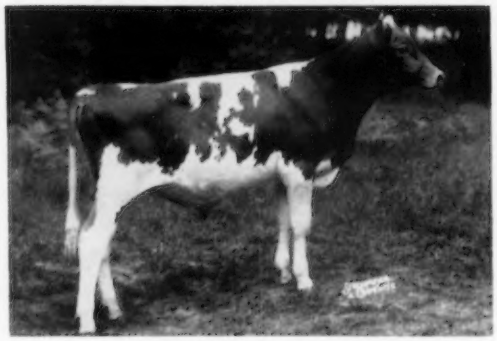

Born 2/2/56, by HOMINY HILL CORONATION PRINCE (Coronation King of Pine Manor—Meadow-Gold Prudence, E, 18037—1017—6yrs—365C—3x, former Class Leader) out of a daughter of HOMINY HILL CHAMPION with 14903—703—Jr2—365C—3x. Paternal sister, HOMINY HILL PRINCE'S RHODORA, 13630—661—Sr2—365—3x, 14614—662—Jr4—365C—3x (pending), fresh 8/2/56. She is out of a RIEGELDALE CORONATION KING daughter with 2 records over 500 and 1 over 600 lbs. fat.

Also consigned is a granddaughter of HOMINY HILL CHAMPION, due 11/16/56, out of a CORONATION MELBA'S MAJESTIC daughter with 2 records over 700 lbs., and 1 over 900 lbs., Class Leader.

SOME OF THE OUTSTANDING FEMALES:

FROM IDEAL GUERNSEY FARMS, Augusta, N. J., 3 bred heifers, two daughters of IDEAL'S BEACON, 1 due 10/30/56, out of a dam with 11918—670—5yrs—305C—3x, the other due 11/4/56 out of a Class Leading dam with 16634—*919—Jr3—365C—3x. The third one is an IDEAL'S LETTIE'S DUKE granddaughter, due 11/2/56, out of a dam on test with 16406—788—Sr3 in 356 days.

FROM CLOVERLAND FARMS DAIRY, INC., Phoenix, Md., three daughters of WILGORLAN FARMS VALOR, 1st Sr. Calf, N. J., 1951 (Gardenville Coronation King—Wilgorlan Farms Verbena, VG, 12084—601—Sr3—365C—3x). 2 are due before sale, out of dams with over 400 lbs. fat, one due after sale to a son of PETRISSA OF CHICONA, VG, $1,350, 16441—846—6yrs—365—3x.

FROM J. B. & ELVA L. MULDER, Easton, Md., a daughter of BLAKEFORD CORONEL, fresh 8/1/56, out of a HOMINY HILL BARON daughter with 450 as Jr2.

FROM GUERNLAND FARM, Rising Sun, Md., GUERNLAND S. HELEN (Vacc.), born 2/8/53, 6960—401—Sr2—HIR—305—2x (pending), due 11/4/56 to a son of QUARRY VALLEY'S M. AMBER, E, 14140—834—5yrs—365C—2x, many show winnings. HELEN is by HOPE'S SON out of a dam with 6 records all over 400 lbs. fat.

PROFIT BY THE ECONOMY OF QUALITY!!!

Bang's and T. B. Certified — Eligible To Go Into Any State.

SALE SPONSORED BY: FOR CATALOGS WRITE:

PENNSYLVANIA GUERNSEY BREEDERS' ASSOCIATION

WM. H. JUZI, Business Manager
Phone CEdar 4-4062
Telephone at Sales Pavilion — Lancaster 4-2721

P. O. Box 491 **Harrisburg, Pa.**

18th PENNSYLVANIA STATE SALE

FROM COOL BRANCH FARM, Aberdeen, Md., a daughter of BENTON'S LORD MACK (DHIA Proven), due before sale, Vacc., out of a daughter of FOX DEAN'S GOLDEN.

FROM MULBERRY HILL FARM, Easton, Md., two daughters of IDEAL'S EMINENT (Ideal's Beacon—Ideal's Emperor's Susie, 21500—1014—7yrs—365C—3x, former Class Leader), one due 12/19/56, the other due 11/2/56, both out of dams with over 500 lbs. fat. Also a double granddaughter of BOURNEDALE CHARMING PRINCE, due 11/11/56, out of a dam with 500 lbs. fat as a 4-year-old.

FROM APPLEBROOK FARMS, West Chester, Pa., a granddaughter of McDONALD FARMS STEADFAST $21,000, fresh 9/21/56, out of a FAIRLAWN PEERLESS ACTOR ($10,000) daughter with 12924—573—Jr2—365.

FROM COLDSPRINGS FARM, Sugarloaf, Pa., a COLDSPRING'S B. R. DEFENDER daughter, due 12/28/56 to a son of VALLEVUE BUTTERFAT BEAUTY, E, 18914—937—AA, 16578—831—A, out of a dam with 746 as Jr4-year-old.

FROM MID-CUTSTRAW FARM, Paoli, Pa., owned by Mrs. James B. Robertson, a bred heifer, due 10/24/56 to a son of the former World Record Cow, DOTTY OF WEST SIDE FARM, 25338—1329—11yrs—365—3x, by COLDSPRING'S NOBLE'S IMPERATOR, out of a daughter of COLDSPRING'S BEAUTY'S COUNT, classified VG, 13245—687—Jr2—365C—3x, 13627—707—Sr3—365C—3x.

FROM GREEN HILLS FARM, Perkasie, Pa., a CURTISS CANDY LEVITY CURTISS daughter just fresh 9/6/56, out of a BLAKEFORD CONTROL daughter with 10720—463—4yrs, 4 mos—305.

FROM WYNO FARMS, Muncy, Pa., a fresh daughter of WANDAMERE PHYLLIS' DISTINCTION out of a WANDAMERE ANSON daughter with 9849—569—Jr3—365C—3x, 1st Sr. Calf, Ore., and 1st Calf, P. I. E., 1949; 1st Sr. Yr., Ore., 1st Sr. Yr., Jr. Ch., P. I. E., 1950; 2nd 3 Yrs., Ore., 3rd 3 Yrs., W. Wash., 1952; 3rd 4 Yrs., Ore., 1953.

FROM KNIGHTONGALE FARMS, Edgewater, Md., 2 bred heifers. One a daughter of QUAIL ROOST ROSE DUKE, out of a dam with 2 records over 400 lbs. fat and 3 over 500 lbs. fat, she is due 11/3/56 to a son of McDONALD FARMS PRE KELVIN. The other one is a McDONALD FARMS PRE ROLLIN daughter due 10/26/56 out of a ROSE DUKE daughter with 517 as Jr2-year-old.

FROM OAKLAND MANOR FARMS, Union Bridge, Md., a HOMINY HILL DIPLOMAT daughter with 10355—569—Jr4—HIR—305—2x, 8320—418—305 days, due 10/30/56, out of a McDONALD FARMS INHERITOR daughter with 620 at 6yrs in 345 days. Also a McDONALD FARMS PRE KELVIN daughter due 11/5/56 to a son of VALIANT'S CHARM OF MT. ARARAT, 12726—616—Sr4—305C—2x. This consignment was 1st Jr. Calf, 1955 West. Md. Field Day. A GOOD SHOW PROSPECT!

FROM BIRCH KNOLL FARM, Phoenixville, Pa., two daughters of BIRCH KNOLL GOLDEN SUN SHINE (Curtiss Candy Golden Curtiss—Raider's Ultra Sunshine, 9587—426—9yrs—HIR—612), one due 11/17/56, the other 10/28/56 to a son of LEESIDE ENSIGN out of a dam with 748 as a 5-year-old.

FROM LUZERNE FARMS, Avondale, Pa., a daughter of COLDSPRING'S NOBLE'S FASHION (Coldspring's Romulus Noble—Coldspring's H. Country Flower, VG, 17593—835—7yrs—365—3x) due 11/11/56 to FOREMOST J. C.'S NERO, in service at the S. E. Pa. Art. Breeding, Co-op.

FROM KIMBERTON FARMS, Phoenixville, Pa., KIMBERTON MAHOMET GLORIANNA, 2 records over 400 lbs. fat, classified VG '55, fresh 8/31/56, out of a COLDSPRING'S NOBLE'S KNIGHT daughter classified VG, with 2 records over 400 lbs. fat.

FROM TREGEHAR FARM, Kutztown, Pa., a CURTISS CANDY NOBLE CURTISS daughter, due 11/20/56 to a son of McDONALD FARMS HESTER, E, $13,000, 10597—596—GG, 12093—600—6yrs—305C—3x, many show winnings. She is out of a GLENBURNIE INDEPENDENT granddaughter with 4 DHIA records all over 400 lbs. fat.

FROM LYNWORTH FARMS, Fulton, N. Y., 2 bred heifers. One due 11/27/56 to a son of McDONALD FARMS HIGH JUDITH, VG, 12436—669—Jr4—365—3x, 2nd 2 Yrs., D. C. C., E. S. E., Md., 1947; 3rd Produce, N. G. S., 1951. The other is a daughter of FRA-MAR PHARAOH, due 12/4/56, to a son of JUDITH, she out of a McDONALD FARMS HIGH NOBLEMAN daughter with 403 lbs. fat as a 4-year-old.

FROM SCIENTIFIC LIVING, INC., Scranton, Pa., ADOLPHUS BELL MAGGIE (due before sale), by FARVIEW BELL-RINGER (Flying Horse Bandleader—Bell-Ringer's Clover, 12975—703—GG), out of a CORONATION KING'S HEIR granddaughter with a DHIA Lifetime Production of 28030—1438—4yrs—40 days in 1952.

Other Consignments, see page 345, October 1 Journal

SALE SPONSORED BY: FOR CATALOGS WRITE:

PENNSYLVANIA GUERNSEY BREEDERS' ASSOCIATION

Wm. H. Juzi, Business Manager

P. O. Box 491 Phone CEdar 4-4062 **Harrisburg, Pa.**

Telephone at Sales Pavilion — Lancaster 4-2721

HOMINY HILL Farms · GUERNSEY CATTLE

HENRY D. MERCER
Owner

HARVEY C. DREIBELBIS
Manager

Telephone:
FREEHOLD 8-2072 (Day)
FREEHOLD 8-0295 (Night)
PETER KEARNS, Herdsman

"Fully Accredited"

(CONSIGNED)

Colts Neck, N.J.

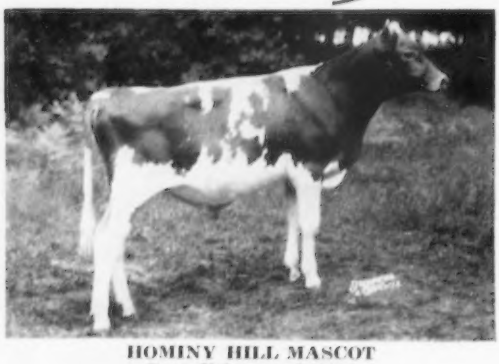

HOMINY HILL MASCOT
Born February 2, 1956
Sire: **Hominy Hill Coronation Prince**
Mascot's Dam

We are consigning to the **PENNSYLVANIA STATE SALE, October 25, 1956, Lancaster, Pa.,** an outstanding son and daughter of HOMINY HILL CORONATION PRINCE.

HOMINY HILL MASCOT

An outstanding prospective herd sire, a paternal brother to the "CHAMPION OF CHAMPIONS."

HOMINY HILL CHAMPION FAITH
14908—703—Jr2—365C—3x, 12086—600—Sr3—2x in 239 days on test. (Looks like a Class Leader when completed.) Sired by HOMINY HILL CHAMPION, sire of production and type, see our October 1 advertisement (Riegeldale Coronation King—Hominy Hill Betty, E. *18094—*924—Jr2—365C—3x, National Record when completed).

Mascot's Maternal Granddam

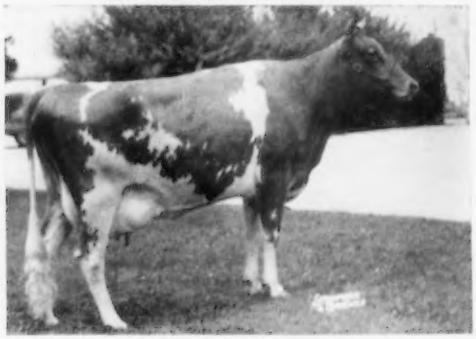

HOMINY HILL FAITH
11702—656—Jr2—365—3x, 10004—498—5yrs—305C—2x, 11008—522—6yrs—2x in 229 days, not complete, broke a leg while on test. Sired by CHEDCO PETER PAN, and out of Nyala's Supreme Faith, full sister to Nyala Supreme Beda (VG), 15184—829—Sr3—365C—3x, 17537—903—5yrs—365C—3x, and Nyala Supreme Faithful (VG), 15062—815—5yrs—365C—3x.

Two Paternal Sisters to HOMINY HILL MASCOT

"Champion of Champions"

HOMINY HILL PRINCE'S HARP ($1,200)
16739—*1017—Jr2—365C—3x (National Record all breeds, Jr2-year-old), 15552—*934—Sr4—305C—3x (National Record).
Sire: **Hominy Hill Coronation Prince**

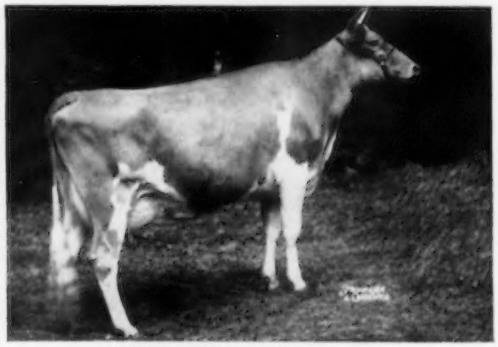

HOMINY HILL PRINCE'S SUNNY
*14363—*740—Jr2—305C—3x (Class Leader)
17237—*975—Sr3—365—3x (Class Leader)
Sire: **Hominy Hill Coronation Prince**

HOMINY HILL PRINCESS VERNA, 12601—677—Sr2—305C—3x (pending)
Another daughter of Hominy Hill Coronation Prince, should be a Class Leader.

We are consigning to the **Pennsylvania State Sale** — HOMINY HILL PRINCE'S RHODORA, a tested daughter of HOMINY HILL CORONATION PRINCE (see opposite page for more offspring of Prince).

(CONSIGNED)

HOMINY HILL PRINCE'S RHODORA

Born March 20, 1951

13630—661—Sr2—365—3x, 14614—662—Jr4—365C—3x (pending). Freshened August 2, 1956. Sired by Hominy Hill Coronation Prince (Coronation King of Pine Manor—Meadow-Gold Prudence, Excellent, 18037—1017—6yrs—365C—3x, former Class Leader). Dam: Hominy Hill Rhodora, 13376—650—Sr2—365—3x, 10489—507—6yrs—305C—2x, 12394—586—9yrs—305C—2x (Riegeldale Coronation King—Red Fox Orator's Rhoda, 14401—650—Sr4—365C—3x).

Also consigning **HOMINY HILL MUSICAL LEDA,** an attractive and promising bred heifer sired by HOMINY HILL MUSICIAN, a son of HOMINY HILL CHAMPION and a maternal brother to the dam of the CHAMPION OF CHAMPIONS, due to calve November 16 to the service of HOMINY HILL ROSE KING.

(CONSIGNED)

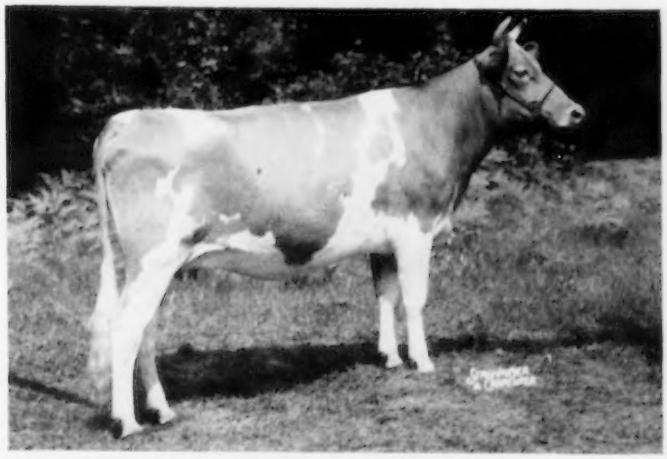

HOMINY HILL MUSICAL LEDA

(Vaccinated)

Born April 1, 1954

Sired by Hominy Hill Musician (Hominy Hill Champion—Flying Horse Master's Harp, 15687—*917—Jr2—365C—3x, former National Record, 14950—802—12yrs—365C—2x, 14535—771—13yrs—365—2x, 4 Breeding Sons, 4 AR Daughters).

Leda's Dam (From Our LULE BELLE Family)

HOMINY HILL MAJESTIC'S LUELLA
12360—739—Sr2—365C—3x, 12671—758—Sr3—305C—3x, former Class Leader, 14609—906—Sr4—365C—3x (pending).

Leda's Maternal Granddam

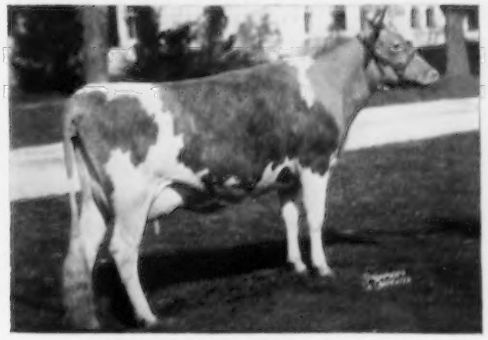

HOMINY HILL LUELLA (Very Good)
12101—710—Jr2—365—3x; Topped the 1951 N. J. State Sale at $2,500.

Don't overlook these consignments to the PENNSYLVANIA STATE SALE.

HOMINY HILL Farms · GUERNSEY CATTLE

"Fully Accredited"

Colts Neck, N.J.

HENRY D. MERCER
Owner

HARVEY C. DREIBELBIS
Manager

Telephone:
FREEHOLD 8-2072 (Day)
FREEHOLD 8-0295 (Night)
PETER KEARNS, Herdsman

We are consigning to the **OKLAHOMA STATE SALE, October 25, 1956,** a beautiful and most promising heifer, sired by HOMINY HILL MUSICIAN (see former page), due to calve November 19, 1956, to the service of HOMINY HILL SELECT (full brother to HOMINY HILL PRINCE'S SUNNY, *14363—*740—Jr2—305C—3x, Class Leader, 17237—*975—Sr3—365—3x, Class Leader).

(CONSIGNED)

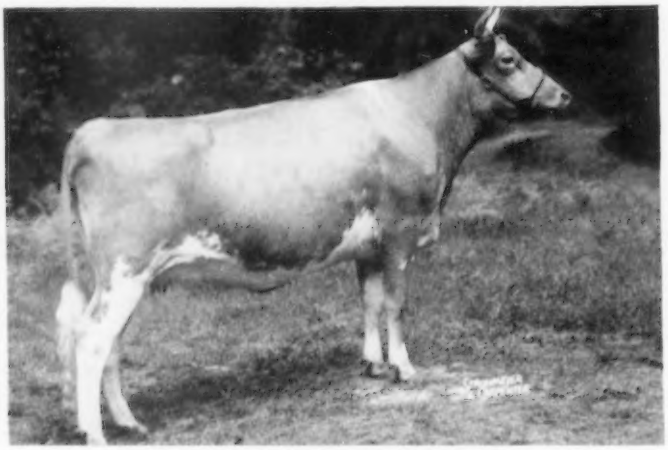

HOMINY HILL MUSICAL VENNIE (Vaccinated)
Born March 12, 1954

Sire: **HOMINY HILL MUSICIAN** (see page 517)

Son of Hominy Hill Champion and Flying Horse Master's Harp, 15687—*917—Jr2—365C—3x (former National Record), 14950—802—12yrs—365C—2x (ranked 4th in this Class for cows over 10 years of age when record was completed), 14535—771—13yrs—365—2x. Vennie's dam is **Hominy Hill Majestic Verbena,** 8955—478—Sr2—305C—3x, sold for $1,150 as a heifer, her dam, Hominy Hill Verbena, 11246—647—Jr2—365—3x, 10147—520—Sr4—305—2x, 11350—576—6yrs—305—2x.

First daughters in milk of HOMINY HILL MUSICIAN, Paternal Sisters to VENNIE

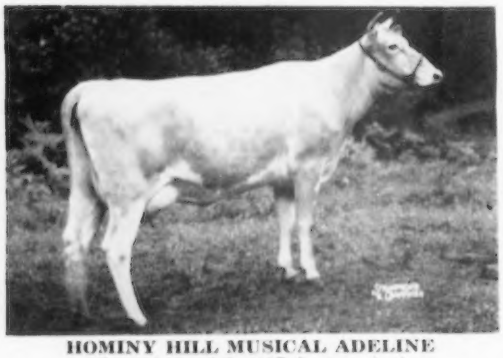

HOMINY HILL MUSICAL ADELINE
4960—218—Jr2—107 days on test.

HOMINY HILL MUSICAL WENE
5681—267—Jr2—131 days on test.

See page 517 for another daughter of HOMINY HILL MUSICIAN and also the full sister to the service sire, HOMINY HILL PRINCE'S SUNNY.

THREE QUALITY CONSIGNMENTS . . .

To the

WISCONSIN STATE GUERNSEY SALE

OCTOBER 29, 1956—WAUKESHA, WIS.

1. A Real Promising Bull Calf—**NORGERT'S ROYAL MARI ROYAL**

Born December 9, 1955

His Sire

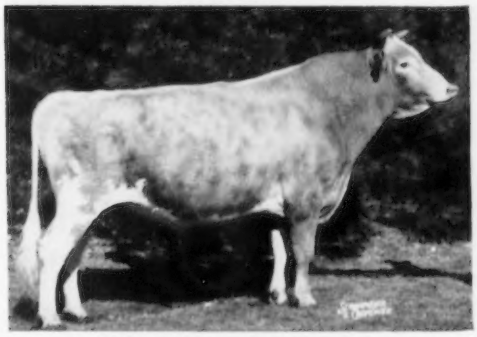

Sire: **Foremost Footprint, AR**
Dam: **Foremost Quantity,** E '55
Liebers' Trophy, 1953.
8 rec. av. 17236—786.

Sire: **FOREMOST QUANTITY'S ROYAL, AR**
Over 60 daughters of Royal in our herd. He is siring daughters with type that are really milking. His first 6 daughters to complete test as 2-year-olds—M. E.—305—2x av. 12407 M—551 F. 3 of first 5 daughters classified were VG.

Dam: **EDGEWOOD'S MARY ROSE,** VG '55
11736—512—5yrs—305C—2x
12450—561—6yrs—305C—2x

2. A Nice Royal Bred Heifer

NORGERT'S ROYAL SUPREME MYSTIC

Born October 29, 1954

Due December 5, 1956 to Norgert's Royal S. Commander (Foremost Quantity's Royal—Shirley of the Annadale, VG '51 '55, 15744—804—5yrs—365—2x).

Sire: **FOREMOST QUANTITY'S ROYAL**

Dam: **NORGERT'S VAL SUPREME**
8268—393—Jr2—305C—2x

By Langwater Valerian out of Franchester Mystic Supreme, 10290—529—5yrs—305C—2x.

3. A Good Producing Young Cow

NORGERT'S VAL CASSIE

Born September 30, 1953

9340—435—Jr2—305—2x—DHIA

Due October 22, 1956 to Norgert's Quebec Scotsman.

Sire: **LANGWATER VALERIAN, AR**
By Langwater Valencian, AR, out of Labelle of Langwater, VG '48, 14400—672—AA.

Dam: **NORGERT'S BARON'S CASSIE**
7650—460—Jr3—305—2x—DHIA

✓ CHECK THESE CONSIGNMENTS BEFORE THE SALE

VISITORS ALWAYS WELCOME AT THE FARM

Just The Facts . . . About COLBY DALE

THE HOME OF LANGMEADOW GUERNSEYS

FIVE - EXCELLENT - EXCELLENTS

In February 1956 we classified five (5) Excellents. Three are or have been National Production Champions, four are Class Leaders and the fifth will be this year.

Let us tell you about them

LANGMEADOW MINNIE, Excellent at 8 years, has just finished her sixth consecutive Class Leading record and her fourth National Record (1st) of 16713—842—7yrs—HIR—305C—2x (pending). She is first and second in fat, sixth and seventh in milk, Aged 305C—2x. She has two daughters in milk, **LANGMEADOW CONNIE,** that completed 3 records, all Class Leading. **LANGMEADOW GWENNIE** that just completed a Class Leading Jr2 record. All have Class Leading records in every lactation. Her two full sisters are both Class Leaders. We are using two of her sons, Langmeadow Cavalier and Colby's Mr. Minnie.

- - - - - - - - - - - -

WILLOW BROOK MONARCH'S ENVY, Excellent at 10 years, has made 3 National Records (1st) and has just completed her fifth Class Leading record of 17296—752—10yrs—HIR—305C—2x. She now stands 2nd, 3rd, and 4th Aged 305C—2x, in milk. She and Minnie, above, hold 5 of the 10 places in milk, Aged 305C—2x. Langmeadow Envy's Royal, her son, is our proven Senior Sire.

- - - - - - - - - - - -

LANGMEADOW CALICIA, Excellent at 6 years, made a National Record (1st) as a Jr3-year-old and made a Class Leading record as a 4-year-old and repeated as a 5-year-old, all HIR—305C—2x. We have her son by Flying Horse Rosemary General, that we will sell.

- - - - - - - - - - - -

LANGMEADOW CAMEO, Excellent at 5 years. A Class Leader as a Sr4—HIR—305C—2x, and now as a five-year-old has 13624—714—188 days—HIR—2x, and could make 20000—1000—365—2x.

- - - - - - - - - - - -

COLBYS GENEVIEVE, Excellent as a Jr2. Sold to Lakewood Farms. When she left she had 9216—452—123 days—3x, an average of 75 lbs. per day of milk, with a high of 88 lbs. In March she had 2485.6—133.4. In April 2580—131.5. She was 1st 2-year-old at Minnesota, Illinois, in 1956. We will use her son by Flying Horse Rosemary General.

- - - - - - - - - - - -

Don't you agree that these are really Excellent Excellents?

All were bred by us except Envy, that we bought as a calf with her sire.

In August our 95 cows in milk averaged 1166—53.9—2x.

If you are interested in some of this blood, write, or better still, pay us a visit.

COLBY DALE FARMS
ROMEO, MICHIGAN

HOWARD H. COLBY — Owner
HOWARD E. RAINIER — Manager
HAROLD L. HAYES — Herdsman
LARRY FISHER — Assistant Herdsman

Spruce Shadows Farm

2901 E. Old Shakopee Rd.
Minneapolis, Minnesota

Dunwalke Beauty's Favor

A REPEAT PERFORMANCE FOR FAVOR

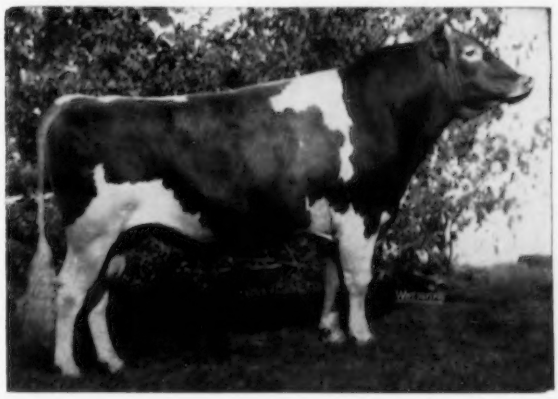

GRAND CHAMPION MINNESOTA, 1955, 1956.

Reserve All-American 2-Year-Old, 1954.
Grand Champion, Minn. State Fair, 1955.
1st Aged Bull, Sr. & Gr. Ch., Minn. State Fair, 1956.

Sire: **Coldspring's Beauty Noble King**

Dam: **Manor Glen Levity,** VG '52 '53
20638—1142—5yrs—365C—3x
Former Class Leader
14120—771—7yrs—305C—2x

2 OTHER MEMBERS OF OUR SHOW STRING

2nd AGED COW

SUNSHINE'S RHODA LADY
11221—477—Jr2—365—2x
2nd Aged Cow, Minn., 1956. 2nd high cow, Eastern Guernsey Sale, 1956.

1st BULL CALF

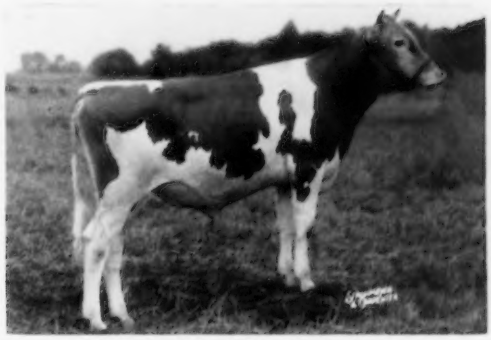

SPRUCE SHADOWS KING FAVOR
Gr. Ch. Bull, Rochester Spring Show. 1st Bull Calf, Minn., 1956. A grandson of Spruce Shadows Bonny, 17609—916—6yrs—365—3x.

"Follow Through With Spruce Shadows"

SIDNEY NELSON
Res. Mgr.

JAMES E. KELLEY, Owner
L. V. WILSON, Superintendent

HAROLD BEMIS
Herdsman

Afton's Golden Marie

Born August 16, 1941

Excellent 6 times

Selling in

Lakewood Dispersal, November 8 and 9

•

Since my purchase of Marie she has been kept at Lakewood. Due to the dispersal of Lakewood, and through their kind courtesy, she and the calf she is now carrying will sell. She is due before sale (October 22) to the service of Forsgate Stimulus Superior, son of Caumsett Superior and Hagan Farms Merry Song, Excellent, All-American Aged Cow, 1954, 1955, three times Grand Champion, National and International. The resulting calf will have 5 National Grand Champions and 4 International Grand Champions on two nearest dams.

Marie has 9911 — 577 — Jr2 — 365C — 3x, 10938—596—Jr4—305C—3x (former Class Leader), 14417—785—6yrs—365C—3x, 15661—819—7yrs—365—3x.

She has been Grand Champion at 16 major shows including the 1948-50 National, 1950 International, 1948 Royal Winter Fair. She was undefeated at all shows in 1948 and won the Best Udder class at all shows (except Wisconsin).

Marie won the Douglaston Manor Trophy for the best AR cow at the National 3 times, not equalled by any other cow of the breed, also the Meadow Lodge Trophy for the Best Udder at National twice.

Marie is dam of —

FAIRLAWN MAXIM'S IMPRINT, sire of 1st Get, A.R.E., D.C.E., 1952. 106 AR daughters, including top 2-year-old at the Convention Sale, 1956.

HUNTERDALE ROSE MARIE, 12241—737—Sr4—365C—3x.

HUNTERDALE GOLDEN MAXIM, at Hunterdale.

CURTISS CANDY GOLDEN CURTISS, sire of a lot of pleasing daughters, including a Class Leader.

CURTISS CANDY LEVITY IVANHOE, Gr. Ch. Bull, Wisconsin & Minnesota State Fairs, 1950.

CURTISS CANDY MARIE'S CURTISS, 2nd Calf, International, 3rd, National, 1951, Jr. Ch., Wis., 1st 2-year-old, Maryland, 1953. Sire of 2nd high 2-year-old, Convention Sale, 1956.

CURTISS CANDY O. Y. CURTISS, sire of pleasing heifers in Chas. Vanderheyden herd.

BURTON LANE AFTON MARIE GOLDEN, at Anson Smith's in Ohio.

BURTON LANE ROCKET'S MARIGOLD, a bred heifer.

Dr. John T. Foley,
Dundee, Ill.

TOHICKON CREEK FARM

"SIR DESIGNER"

U. S. Gov. Proof 6 Animals 7 Proofs

10579 Milk 5.4% 574 Fat

CARMEN H. PHILLIPS OTTSVILLE, PA.

Hear Ye! Hear Ye!

Have you heard of our Outstanding Guernsey Stationery? If not, write today for samples and prices.

TRANSCRIPT PRINTING CO.
Printers of the JOURNAL
Peterborough, New Hampshire

Last Call!

Send In Your Listing
For The November 15
Sire Issue.

— We'll Prepare Your Copy —

THE JOURNAL

WELCOME IN FORWARD'S CLARA
* National milk producer and highest milk record for the breed. 4 times Excellent.
*26672—1120—6yrs—365—3x
Design Carries Clara Blood Top And Bottom

ANSMIL FARMS

HILLIARDS, OHIO

Design is being given every opportunity in our herd

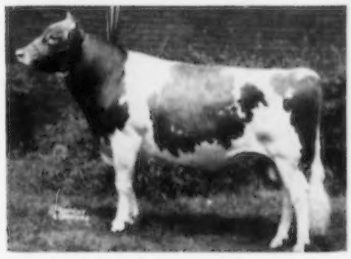

WELCOME IN CLARA DESIGN
Born August 21, 1953
All-American Bull Calf, 1954
All-American Sr. Yr. Bull, 1955
1st 2-year-old, Sr. and Gr. Ch., Ohio, Ind. '56

MORE MILK IN HERITANCE

SON OF ANOTHER 20,000 POUND COW THAT IS IN SERVICE AT ANSMIL

FOREMOST J. C'S PREMIER — Born July 28, 1955

The Faithful family top and bottom . . . PREMIER is a full brother to Foremost J. C.'s Sallie Lou (VG), 12310—637—Sr3—365—3x.

PREMIER is sired by **Foremost J. C., AR,** he a full brother to Foremost Quantity (E '55), 8 records average 17236—786 and winner of the Liebers' Production Trophy, 1953.

PREMIER is out of the great cow—**Foremost Royal's Sallie Lou,** 19573—952—6yrs—365C—3x, 20466—1029—7yrs—365C—3x.

PLAN TO VISIT OUR HERD . . . YOU ARE ALWAYS WELCOME

FOLLOW OUR SHOW STRING ON THE 1956 SHOW CIRCUIT

Please address all correspondence to Anson B. Smith, 74 N. Third St., Columbus 15, Ohio

CONSIGNED TO . . . ELKHART COUNTY SALE

At the Goshen Fairgrounds, October 24, 1956

A Bull and Three Good Young Cows

THE BULL: **Yellow Creek S. Jarrett,** by Yellow Creek Jewel Supreme. For information on Supreme, please turn to page 228 in the September 15 Journal.

HIMSELF

YELLOW CREEK S. JARRETT
Born September 16, 1955
1st prize Bull Calf and Junior Champion, Elkhart Co., 1956.

His Dam

(photo taken as a 2-year-old)
BEAU JORIE
9930—484—Sr2—HIR—305C—2x. Beau Jorie is by McDonald Farms Jarrett, and out of Old Acres Marjorie, 13540—691—5yrs—365—3x.

THE COWS: **A fresh 4-year-old** classified VG at 2 years, 8803—524—Jr2, she by Mulhocaway Rosenkavalier.

A 5-year-old daughter of Yellow Creek King Combination, VG '55, 11323—624 in 305C—2x at 4yrs, fresh and selling open.

A 2-year-old by Yellow Creek Butterfat Curtiss, and out of Yellow Creek E. Clarinet, 10628—584—Jr4—HIR—305C—2x, she out of Yellow Creek Rosen's Coronet, Excellent, she a full sister to Yellow Creek Rose Harmony. This heifer, on test 107 days, has 4605—220, and is bred to Yellow Creek Butterfat Master (Mulhocaway Honeymoon's Butterfat—Yellow Creek King's Marcelle).

We will be looking for you at the **Sale!**

VISITORS ALWAYS WELCOME

T. B. and Bang's Accredited

YELLOW CREEK MEADOW FARMS

R. D. 3 - Goshen, Indiana

Where Production And Type Are A "Must"

Why Not Add A Little BUTTERFAT To Your Herd

MR. AND MRS. OSCAR R. WEAVER — Phone Wakarusa 704-R

HUNTINGTON COUNTY

BUSY BIDDY FARM
C. E. Bash & Son
Huntington

CIRCLE DRIVE FARM
Mark E. Miller
Huntington

COLLINWOOD FARM
Dick and Marj Holden
Columbia City

FAWN ISLE FARM
H. O. Stouder & Son
South Whitley

KEN-JO-DALE
Dale L. Baker
Huntington

NOSKER FARM
Ray and Carl Nosker
Huntington

Plan to visit our herds . . . Our Herds Offer You An Opportunity To Buy Males and Females.
SAVE TIME AND TRAVEL . . . You can reach our 6 farms with a minimum of driving. All within a radius of 25 miles from Huntington, Indiana.

A FOUNDATION SIRE . . .

PINE MANOR LEVITY PRINCE

5 daughters still in our herd.

Fern's Full Brother Is In Service →
L. P. FAUN OF NOSKER FARM
Born March 2, 1953

Sire: Pine Manor Levity Prince, AR
A son of Coronation Levity Prince, out of Coronation Violet, 13504—644—AA—3x.

Dam: A. C. Fancy of Nosker Farm
6 consecutive HIR records, 10257—556—Sr4—HIR—365—2x, 10640—560—6yrs—HIR—311—2x. She is dam of L. P. Fern (see opposite).

Sire of 2 Class Leaders In Our Herd
L. P. HONEY OF NOSKER FARM
11583—*643—Jr3—HIR—365C—2x
* Class Leader 10th place when made.

L. P. FERN OF NOSKER FARM
12175—*672—Jr2—HIR—365—2x
*9th for fat when made
¾ sister to Circle Drive L. P. Faith
*14605—*764—Jr2—HIR—365—3x
*National Class Leader 1st for fat and 6th for milk.

2 daughters are in our herd — one is already in milk.

STOCK FOR SALE — FEMALES AND OCCASIONALLY

A TOP BULL CALF. WRITE US YOUR NEEDS.

RAY NOSKER
CARL NOSKER } Owners **NOSKER FARM — Huntington, Indiana**

Top Wisconsin Female

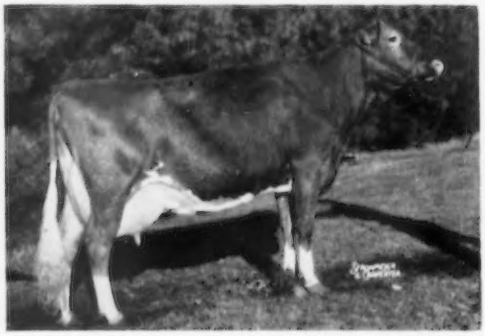

1955 Wisconsin State Sale

CARDINAL SUE OF NIMBLE LANE (E)

Consigned by M. F. Kiesling, Fort Atkinson, Wisconsin, and purchased by Mrs. Gertrude McNaught, Rolling Acres Farm, Elgin, Illinois, for $1,000. Sue had a top production record in the Kiesling herd of 10277 lbs. of milk and 483 lbs. of fat—HIR—305C—2x. She has 16471—809—7yrs—365 in 315 days on 2x at Rolling Acres, again illustrating that Wisconsin Guernseys from farmer-breeder herds are a sound, profitable investment.

The Cattle in this year's sale are no exception.

The bulls selected are an outstanding group.

You can buy in the Wisconsin State Sale with confidence.

Bull consignments are from McDonald Farms, New York; Luxerin Farms, Wisconsin; Hoard's Dairyman Farm, Wisconsin; Rolling Acres Farm, Illinois, and Skyline Farm, Nebraska.

SALE MANAGED BY

WISCONSIN GUERNSEY BREEDERS' ASSOCIATION
Waukesha, Wisconsin
JOHN LINDSEY, Secretary
C. E. SHERIDAN, Chairman Sale Committee

Catalog on request:
DELBERT H. KINGSTON & ASSOCIATES
Box 404, Cary, Ill.
Phone: Mercury 9-5531

PROGENITOR OF A GREAT TRANSMITTING TRIBE

CORIUM PROUD LANE'S MAGNET
Bred by: F. J. Rueping, Corium Farms, Fond du Lac, Wisconsin. Proved by: C. B. Thatcher and Son, Clear Lake, Wisconsin.

His USDA Proof: 4-19-40

25 dams, 131 rec. av:	7441 M.	5.4%	399 B.F.
25 dtrs. 49 rec. av:	8770 M.	5.4%	471 B.F.
Difference	+1329 M.	.0%	+72 B.F.
Am. Index, 25 pairs	10099 M.	5.4%	545 B.F.

Because these bulls have so consistently demonstrated their superiority in transmitting the characteristics necessary to successful dairy farming, ABS has used, or hopes to use, the following named descendants of "Magnet," each already proved, or proving himself to be, a Great Proved Sire in his own right:

One of three proved Guernsey bulls with which our artificial breeding service was started, in 1941, was

CORIUM PROUD LANE'S MAGNET

Throughout the intervening fifteen years our policy has been to use only the best proved bulls. "Magnet's" descendants, even to the sixth generation, have consistently demonstrated their ability to transmit:

1. High milk and butterfat production.
2. Desirable body type — durable udders.
3. Great persistency of production.
4. Quiet, responsive dispositions.

BOG MEADOW MR. CHIPS
"Mr. Chips," himself. Double grandson of "Magnet," by "Noble" and out of Betsy's Hope of The Oaks Farm, "Magnet's" surpassing daughter, the dam of "Bettina," "Proud Boy," and others of similar quality.

1. Son, Seven Oaks Magnet's Noble.
2. Double Grandson, Valiant of The Oaks Farm, sired by "Noble."
3. Double Grandson, Bog Meadow Mr. Chips — see caption under picture.
4. Grandson, Nyala Prince's Proud Boy *, by Nyala Peerless Prince and out of Betsy's Hope of The Oaks Farm.
5. Great Grandson, Bog Meadow Junior Chips *, by "Mr. Chips."
6. Gt. gt. gd. son, Elmwood Farms Chips Prince **, by "Junior" — developing outstanding proof.
7. Gt. gd. son, Bog Meadow Silver King, by "Mr. Chips."
8. Gt. gt. gd. son, Gilderdale King's Challenger ("K. C.") *, by Silver King.
9. Gt. gt. gt. gd. son, Gilderdale Golden Valor **, by "K. C.", developing an outstanding proof.

* Presently in service. ** Promising prospects for future use.

Although this family stands inbreeding the best of any family we've ever studied, these bulls have not been used primarily for an inbreeding project. Like all "blood" — it does best when not doubled up.

These bulls * and their stablemates offer an opportunity to build your herd on inheritance that has demonstrated its ability to produce cows with the type to make them attractive; the size and capacity required for high production; the dairy character to make them persistent, high producers; and the constitutional vigor to make them durable.

Always looking for great proved sires and top technicians.

AMERICAN BREEDERS SERVICE

325 N. Wells St., Chicago 10, Ill.

Serving Breeders in 40 States.

Studs at:
Carmel, Indiana
Madison, Wisconsin
Palo Alto, California

Often Imitated Never Equalled

BIEVER FARMS

"ALPHA GUERNSEYS — HOME OF THE BUTTERMAIDS"

CONSIGN A TOP HEIFER AND YOUNG COW TO THE

PENNSYLVANIA STATE SALE, Lancaster Sales Pavilion, Lancaster, Pa.

OCTOBER 25, 1956

BOTH WORTHY ADDITIONS TO ANY HERD

No. 1 — An ALPHA HARDWICK'S ROMULUS DAUGHTER

ALPHA ROMULUS' ERMA

Born September 15, 1952

Out of ALPHA ALERT SPHINX, 11902—595—5yrs—365C—3x.

Full sister to ALPHA ROMULUS' CLEO, 10722—522—Jr2—HIR—305—2x. High cow in her class in State for 1954. Award presented at Pennsylvania State Farm Show, 1955.

← **ALPHA ROMULUS' ERMA**

7898—413—Sr2—HIR—305—2x

Will be fresh before sale.

No. 2 — A CHEDCO PETER PAN DAUGHTER

ALPHA PETER PAN'S DELLA

Born May 5, 1953

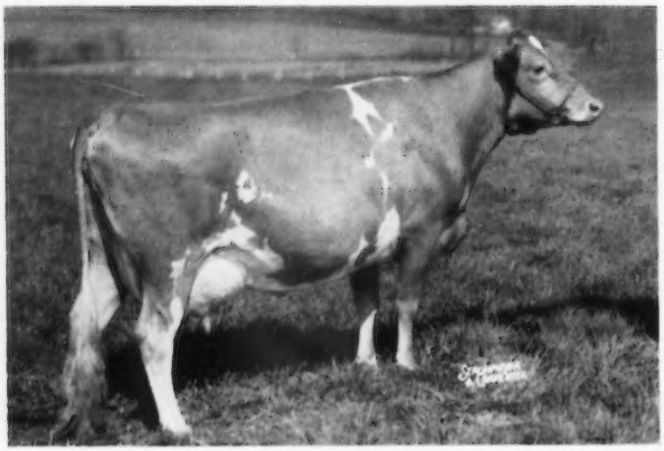

Due December 4, 1956, to WOODACRES ROYAL LEADER.

Out of GARDENVILLE PRINCESS MERRY, VG, 11944—629—Jr4—365—3x, 13134—662—6yrs—365C—3x.

Della's Full Sister

← **ALPHA PETER PAN'S LINDA**

10772—541—Jr2—365C—3x

Plan to visit our herd and our outstanding cow families.
Entire herd on HIR test, 2x milking by machine.

Our farm is located 2 miles south of Schuylkill Haven on Route 122 opposite Schuylkill Country Club.

Federal Accredited 532054 — Bang's Free 11923

BIEVER FARMS

W. J. BIEVER & SON
Owners

SCHUYLKILL HAVEN, R. D. No. 1
PENNSYLVANIA

JOSEPH FETHEROLF
Manager
Tel. Orwigsburg EMpire 6-5872

ELEVATION 8,000 FEET — JUST A MILE AND A HALF NEARER TO HEAVEN

SNOW SUMMIT RANCH

HERBERT A. SNOW · PARK CITY, UTAH

FOR SALE — **A BEAUTIFUL YOUNG SHOW CALF OUT OF AN EXCELLENT DAM**

SNOW SUMMIT KASHMIR

Born January 2, 1956

Sire: **Lyndale Farms M. Peerless**
Honorable Mention All-American Sr. Yr., 1954.

His Sire's Half-Sister

Lyndale Farms M. Puffin
Excellent '52 '55. 10307—482—Sr3—HIR—305C—2x. 9929—485—Sr4—HIR—365C—2x. 1st 2-year-old, Arizona, 1951. 1st 3-year-old, Res. Ch., Arizona, 1952.

His Grandsire

McDonald Farms S. Meldon
Sire: McDonald Farms Steadfast, AR
Dam: McDonald Farms Honeybloom
E '47 '48 '52. 11162—658—6yrs—365C—3x.

His Dam

Snow Summit Kitty
Very Good '50 '54 '55
8519—531—Sr2—HIR—730
9648—454—6yrs—305C—2x
9312—435—7yrs—305—2x
7241—335—8yrs—2x in 178 days

PLAN TO VISIT OUR HERD AND SEE THIS TOP SIRE PROSPECT

P. O. Box 1469 — SALT LAKE CITY, UTAH

HERBERT A. SNOW, Owner · IVAN KINSEY, Farm Superintendent · MAX A. KRAMER, Herdsman

---

Good Cows Deserve Good Bulls —

At Wabeek we have this working combination . . . Here are a few 10,000 lb. cows . . . The kind we are breeding to our McDonald-bred bulls.

Cowham Farm Don's Neva	12146—496—Sr4—HIR—305—2x
Ideal's Beacon's Narcissa	12565—612—Sr3—HIR—305C—2x
Wabeek Pre Phyllis	11517—507—Jr3—HIR—305C—2x
Delwake Jenny	10004—447—8yrs—HIR—305C—2x
Wabeek's B. Fawn	10642—431—Jr4—HIR—305C—2x
O Kay Candy Netta	10501—493—6yrs—HIR—274C—2x
Wildwood Run's H. Daisy	10796—576—5yrs—HIR—305C—2x

OUR McDONALD-BRED SIRES

CAUMSETT NIMBUS

Born May 29, 1952

Carries a PREDICTOR—DYNAMO cross.

Sire: **McDONALD FARMS PREDICTOR, AR**
A double grandson of Foremost Prediction.

Dam: **CAUMSETT OCEAN LEDA**
19276—916—Sr4—365C—3x
20121—921—7yrs—365C—3x

McDONALD FARMS LE ROYALIST

Born February 9, 1951

1st Jr. Yr. & Res. Jr. Ch., National, 1952. Jr. Ch., Royal Winter Fair, 1952.

Sire: **McDONALD FARMS S. LEADER**
The LADY AUGUSTA family.

Dam: **McDONALD FARMS PRE JEDETTA**
10724—585—Jr4—365—2x
13006—705—5yrs—365C—3x
VG '47 '48. Excellent '50.

If you are looking for a young bull calf, write us your needs.

Vaccinated at 5 months with Strain No. 19 — T. B. Accredited No. 572825

Office Address:
200 Wabeek Bldg.
Birmingham, Mich.
HAROLD B. KUDER
Phone: Mid-West 4-3422

WABEEK FARMS

Farm Address:
1840 West Long Lake Road
R. F. D. No. 3, Bloomfield Hills, Mich.
LEONARD A. KLUG, Manager
Phone: Mayfair 6-2620

A NEPTUNE and A SUPREME

Are consigned to the WISCONSIN STATE GUERNSEY SALE,
Waukesha, Wisconsin, October 29, 1956

The NEPTUNE Son

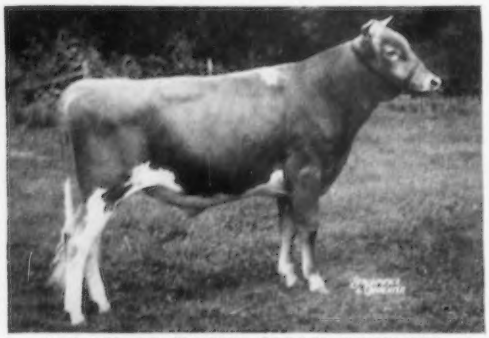

McDONALD FARMS JOLLY WENDELL
Born March 10, 1955

Sire: **McDONALD FARMS HIGH NEPTUNE**
Hightime—Kings Jolly Lady, 869, Excellent four times). A son was 1st Junior Yearling and two daughters were 1st two-year-old and 1st three-year-old and second and third Best Uddered Cows at the 1956 New York State Fair. Three daughters were Excellent in 1956.

Dam: **McDONALD FARMS HEIRESS** (see opposite)

His Dam

McDONALD FARMS HEIRESS
11540—627—Jr3—365—3x, 15416—802—7yrs—365C—3x — Very Good. Full sister to Hidden Valley Fancy, 15403—848—6yrs—365C—3x, 16002—877—5yrs—365C—3x — Excellent three times. A McDonald Farms Prediction daughter out of McDonald Farms Flame, one of the best brood cows in our herd. Heiress has two AR daughters, and one on test.

Wendell's Maternal Sister

McDONALD FARMS STEADFAST PAULA
10159—576—Sr2—365C—3x, 12080—692—Sr3—365C—3x, 12896—723—Sr4—365C—2x, 7692—419—6yrs—203 days—2x — Very Good twice.

His Full Sister

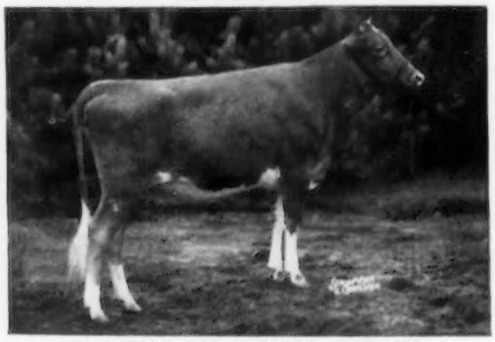

McDONALD FARMS JOLLY VALENCIA
5287—236—Jr2 in 134 days. Classified Very Good. Reserve All-American Junior Yearling in 1955. Member of All-American Junior Get of Sire in 1955.

ALSO CONSIGNED: **McDONALD FARMS SUPREME ULRICA**, born December 5, 1954. A McDonald Farms Le Supreme (All-American, 1954) out of a good Hightime daughter. A very nice type heifer with a really good inheritance for good udders, production, and body type. She has depth of breeding. Due to freshen March 2, 1957, to the service of McDonald Farms Pre Rival, twice All-American.

Her Dam

McDONALD FARMS HIGH OREL, Very Good in 1952. 11264—614—Jr3—365C—3x with 1st calf. Sold at auction for $2,000. A maternal sister to McDonald Farms Steadfast Paul that has a top group of two-year-olds on test at Golden Grange. Orel is a granddaughter of the great brood cow, McDonald Farms Delora.

Her Paternal Granddam

McDONALD FARMS D. MONOGIRL
12858—696—Sr4—305C—2x, 16376—894—5yrs—365 (1067). First at National as 2-year-old, 3-year-old and Aged Cow. Twice Reserve Grand Champion, Reserve All-American in 1955. Le Supreme is one of her two sons in service in our herd. Two daughters with 844—Jr4—365C—3x and 668—Jr2—365C—3x respectively, a third daughter just born.

BREED BY CHOICE NOT BY CHANCE

McDONALD FARMS **Cortland, New York**

Est. J. M. McDONALD, Owner — H. H. THOMAS, Herdsman — K. C. SLY, Manager

Green Meads Farm

(Herd Established 1926)

3 HALLEY DAUGHTERS CONSIGNED TO —

36th NEW ENGLAND SALE, OCTOBER 24

Exposition Grounds, Springfield, Mass.

— ALL DUE ABOUT SALE TIME

1

GREEN MEADS COUNTESS TRUDY

Vacc.

Born July 8, 1954

Due October 28 to TRAVLER.

Full sister to Trudy, Green Meads Countess Tilda, VG '56, 10073—417—Jr2—3x in 233 days.

Dam: **Green Meads Princess Tessie**
12084—573—Jr2—365—3x

Next Dam: **Green Meads Dame Tessie**
14616—682—Sr2—365—3x

2

GREEN MEADS COUNTESS WILMA

Vacc.

Born June 21, 1954

Due October 28 to TRAVLER.

Maternal sister, Green Meads Princess Wilmot, 12694—522—Jr2—365—3x.

Dam: **Green Meads Dame Wilmot**
11986—477—Jr4—365C—3x

Next Dam: **Green Meads Lady Wilda**
12086—661—Sr2—365C—3x
13646—695—8yrs—365C—3x

3

GREEN MEADS COUNTESS MELODY

Vacc.

Born October 31, 1952

9952—449—Sr2—3x in 305 days

Due October 24 to TRAVLER.

Dam: **Green Meads Princess Melanie**
10281—488—Sr2—365—3x

Maternal sister, McDonald Farms Pre Septima, Res. All-American Sr. Yr., 1954, 13041—631—Jr2—365—3x.

Next Dam: **Green Meads Dame Melissa,** VG '54
11509—492—Sr4—305C—3x

THEIR SERVICE SIRE — **WESTERN GLOW BUTTERFAT TRAVLER**

1st Jr. Yr., Jr. Ch. & Res. Gr. Ch., Topsfield Spring Show, 1955. He is by Fame of Aldarra, out of Western Glow Merry Duchess, E 4 times, 15313—743—Sr4—365—2x.

THEIR SIRE — **LANGWATER HALLEY**

13 AR daughters, many over 12,000 lbs. milk as 2-year-olds.

His 3 nearest dams average 18,359—838.

His Dam

Langwater Admiration
15868—728—5yrs—365—3x
Excellent 4 times
Sold for $13,000.

His Dam's Dam

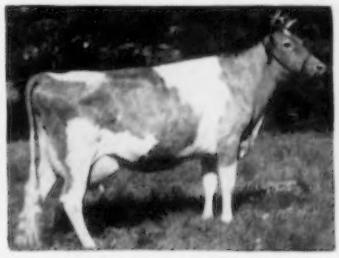

Patrician Girl of The Glen
21493—986—7yrs—365C—3x (VG)
3 AR sons, 1 AR daughter
Sold for $5,800, 1944.

His Sire's Dam

Foremost Labelle
17716—801—AA (VG)
6 AR sons, 5 AR daughters

RICHMOND, MASSACHUSETTS

DARWIN S. MORSE, Owner

KENNETH G. CLARKE, Manager

BAKER VIEW FARM
C. M. Vander Griend, Lynden
DEER CREEK FARM
Lloyd R. Manthey, Bellingham
ERDMAN FARM
C. Erdman, Bellingham

HIDA'WAY FARMS
Mark E. Sullivan, Bellingham
LINDEAN FARM
F. Sandell, Bellingham
NORTH GATE FARM
John Rietman, Lynden

RAINBOW LAKE FARM
Gerritt Vander Griend, Lynden
ROZELYN FARM
Zweegman Bros., Lynden
VALMARK FARM
Ira Stauffer, Lynden

A GREAT COW IN OUR HERD, HALE AND HEARTY, AT 17 YEARS, WITH TYPE AND PRODUCTION. PRODUCTION TO DATE, 13 CALVES—111,731 LBS. MILK, 6443 LBS. FAT

BAKER VIEW THEDA, VG'47'51 — Born October 10, 1939

HER 10 RECORDS—111731—6443—All 2x

10244—602—EEE—610
11319—660—AAA—610
12660—708—6yrs—305C—2x
14256—861—7yrs—365—2x
Former Class Leader
12497—730—8yrs—365—2x
13298—787—10yrs—365—2x
9863—546—11yrs—365C—2x
8664—469—12yrs—305C—2x
10136—596—13yrs—HIR—365—2x
8794—484—15yrs—HIR—365—2x

Sire: **Fircrest Noble Duke, AR**

43 AR daughters, 1 over 900, 3 over 800, 6 over 700, 14 over 600, 31 over 500 lbs. fat. By Fircrest Duke, AR, out of Fircrest Delight, 15452—899—B.

Dam: **Theresa of Baker View 2d**

9666—507—AAA—610

By Master of Thousand Springs, AR, 19 AR daughters, 1 over 800, 4 over 700, 8 over 600, 14 over 500 lbs. fat, out of Theresa of Baker View, 13470—679—AA—730.

HER 10 OFFICIAL RECORDS AVERAGE 11,173 M, 644 F—2x

SHE FRESHENED JULY 4, 1956 AND IS NOW ON HER 11TH RECORD

BREEDING STOCK FOR SALE

BAKER VIEW FARM

C. M. VANDER GRIEND & SONS — **LYNDEN, WASHINGTON**

Make Your Next Bull Calf A Marmion Son

This Combination Brings In The Proved KING—ACTOR Cross

HIS SONS FOR SALE

FAIRLAWN K. MARMION
Born September 6, 1952

A son of Fairlawn H. Eastern King out of Linaria, an Actor daughter (see opposite). His daughters show extreme dairy character, and good udder promise. You will like their clean-cut heads and necks, stretch and uniformity.

Dam of K. Marmion

FAIRLAWN ACTOR'S LINARIA
Excellent '53 '55

13855—728—Jr2—365C—3x, 15668—846—Sr3—365C—3x, 16277—903—Sr4—365C—3x. **3 nearest cows on his dam's side are all EXCELLENT.** 1st prize 4-Year-Old, Topsfield Spring Show, 1955. 1st prize Aged Cow, Senior and Grand Champion, Mass. Guernsey Show, Topsfield and Conn., 1956. 1st Aged Cow, Res. Grand Champion, Eastern States, 1956. 1st in Longtime Production Class, Eastern States, 1956.

SEND FOR OUR LIST AND PEDIGREES ON AVAILABLE MARMION SONS OUT OF TOP CHEDCO COWS

CHEDCO FARM — BERLIN, MASSACHUSETTS

Federal Accredited No. 100024 — State Bang's Free No. 20

C. E. COTTING Owner
50 Federal Street, Boston, Massachusetts

DELBERT FOX, Herd Manager
Telephone: Berlin, Terminal 8-7789

NELSON SMITH, Farm Manager
Telephone: Berlin, Terminal 8-7763

PRE-EMINENT GUERNSEYS

Listed Below Are A Few Of The Good Records Completed During The Year

All Made Under Ordinary Farm Conditions — All On HIR

Name	Milk	Fat	Age	Division
* Brookside J. Hardwick's Harmony	17126	844	Jr4	365C—3x
* Ideal's Beacon's Ida Jan	16480	841	5yrs	365C—3x
* Ideal's Comet's Trixie	13029	734	Sr4	305C—3x
* Pre-Eminent Sibyl	14400	732	Jr2	365—2x
Caumsett Indian Hope	13205	728	Jr3	365—3x
Woodacres LSR Pride	13045	701	Jr2	365C—2x
* Woodacres Honor Loftus	12641	698	6yrs	315C—3x
Pre-Eminent Glenda's Kate	13988	658	8yrs	365C—2x
* Ideal's Pontius' Alice	12302	658	Sr2	305C—3x
Pre-Eminent Pauline	12522	638	Sr3	305C—2x
Pre-Eminent Phoebe	12012	644	Sr3	305C—2x
Foremost Valor's La Noce	12955	624	5yrs	365C—2x
Pre-Eminent Lulu	12726	620	6yrs	365—2x
Ben Tulloch Forest Path	12374	619	Sr3	305C—2x
McDonald Farms Don's Ricarda	11367	614	Sr3	305C—2x
Pre-Eminent Darlene	13181	609	8yrs	365—2x
McDonald Farms Le Ruth	11262	610	Jr3	365—2x

* pending

These cows are being bred to sons of these high producing dams —

Dam of VALERIAN

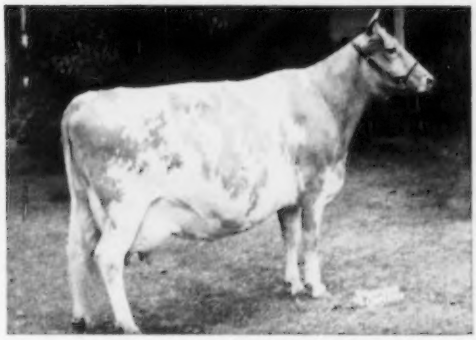

McDONALD FARMS INGABELL
Very Good '48 '50 '52 '54
12181—638—Sr4—305C—3x
15763—931—9yrs—365—3x

HER SON IN SERVICE —
McDonald Farms Jolly Valerian
A son of McDonald Farms High Neptune, AR.

Dam of SONNY

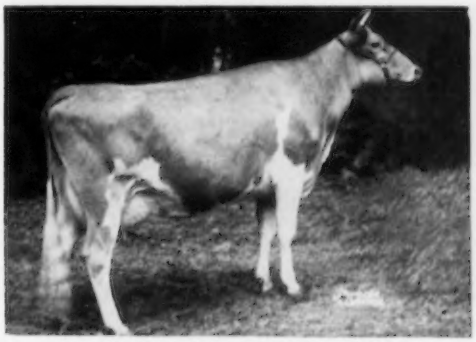

HOMINY HILL PRINCE'S SUNNY
*14363—*740—Jr2—305C—3x
4th in milk, 2nd in fat
17237—*975—Sr3—365—3x
Class Leader 10th place

HER SON IN SERVICE —
Hominy Hill Sonny
A son of Hominy Hill Musician.

If this breeding interests you — Write us your needs.

PRE-EMINENT GUERNSEY FARM

Gallatin, Missouri

J. C. PENNEY, Owner — HAROLD APPLEY, Manager

Kitchener Farm

CONSIGNS . . . **36th NEW ENGLAND GUERNSEY SALE**
October 24, Exposition Grounds, Springfield, Mass.

5 HEAD — Three Bred Heifers — A Fresh Cow — A Fresh 2-Year-Old

1. KITCHENER P. ICON (Vacc.)

Born July 28, 1954

Due November 2, 1956, to Great Elm L. A. Acme, a son of Archie, out of Great Elm Phil's Ella, 12760—611—Jr2C—3x.

Sire: **McDONALD FARMS LEADER'S PILOT**

Her Paternal Granddam

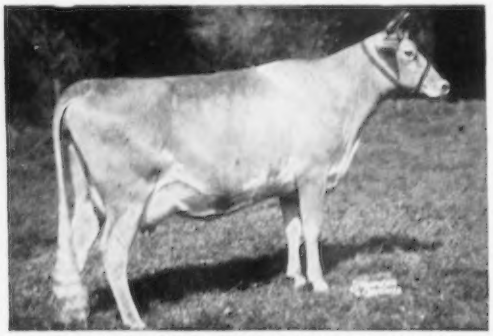

McDONALD FARMS KING'S LENORA (VG '52)
12122—640—Jr2—365C—3x, 13238—708—5yrs—365—3x

Dam: **KITCHENER L. IDA**
11880—545—Jr2—365—3x

Next Dam: **KITCHENER FEARLESS IRMA**
10507—525—Sr2—365—3x

2. KITCHENER GENERAL'S FAITHFUL (Vacc.)

Born November 13, 1954

Due January 17, 1957, to Kitchener P. Actor, a son of Pilot, out of Kitchener Fearless Adele, 14395—721—5yrs—365C—3x.

Sire: **FLYING HORSE DOROTHY'S GENERAL**
(A PROMISE son out of DOROTHY)

Her Paternal Granddam

FLYING HORSE COLONEL'S DOROTHY
Excellent '49 '50 '51 '52. 12622—664—Jr2—365C—3x, 16389—831—6yrs—365C—3x, 18552—989—7yrs—365—3x. 4 times Gr. Ch., Topsfield; 1st 3 Yrs. & Res. Sr. & Gr. Ch., N.G.S., 1948.

Dam: **PINE HILL SUPERB FAITHFUL**
11690—551—Sr2—365—3x

Next Dam: **FLEURETTE OF ABBY LODGE**
13487—699—7yrs—365—3x

3. KITCHENER AVA

Born March 1, 1950
Fresh and selling open.
10714—567—Jr2—365—3x
13320—690—5yrs—365—3x (pending)

Sire: **KITCHENER ALMO LEVITY, AR**
A son of Fearless, out of Kitchener Royal Princess, 17724—903—6yrs—365—3x.

Her Dam's Half-Sister

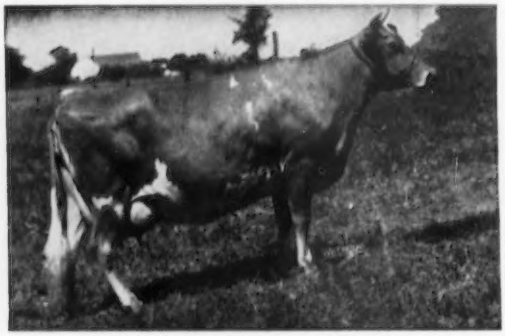

KITCHENER FEARLESS FAITHFUL
VG '51 — Excellent '53 '55
11808—622—Jr2—365C—3x
14139—743—5yrs—365—3x
12809—657—7yrs—305C—2x

Dam: **KITCHENER FEARLESS ADELE**
12580—636—Jr2—365—3x
14395—721—5yrs—365C—3x

Next Dam: **KITCHENER ACACIA**
14525—797—Sr4—365—3x

4. KITCHENER L. CROCUS (Vacc.)

Born November 18, 1953

Due November 2, 1956 to McDonald Farms Leader's Pilot (see sire of Icon above).

Sire: **GAYHEAD'S H. I. LOYAL**
A son of Gayhead's His Idol, out of In-love, below. 17 AR daughters, 10 over 500, 4 over 600, 3 over 700 lbs. Fat.

Her Paternal Granddam

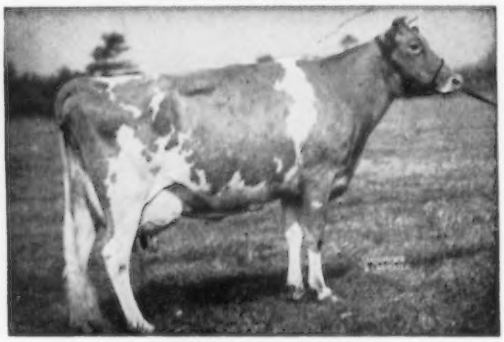

GAYHEAD'S IN-LOVE
12153—659—Jr2—365C—3x
15810—864—Sr4—365—3x
4 AR sons, 2 AR daughters

Dam: **KITCHENER FEARLESS CHERRY**
Sire: **McDonald Farms Fearless**
Dam: **Kitchener Clare,** 11477—645—Jr3—365—3x

5. KITCHENER P. RUBY, born February 6, 1954

Will be fresh at sale time and selling open. Paternal sister to Icon (above). Ruby is a daughter of McDonald Farms Leader's Pilot, out of Kitchener L. Anna, 11167—528—Jr2—365—3x, a daughter of Gayhead's H. I. Loyal, AR.

Plan to attend the sale on October 24.

T. B. Accredited 243954

R. B. HAYDEN, Owner

Kitchener Farm
BILLERICA, MASSACHUSETTS

Bang's Free 86

A. C. BARNARD, Manager

OAK HOLLOW FARM

THE FAMILY TREE

OF MAXIMUM

IS LOADED WITH

TYPE — PRODUCTION — LONGEVITY

TYPE — — His paternal sister, **Ideal's Standbest Dot,** classified Excellent in 1951 and has a record of *17737—*901—Sr2—365C—3x, 2nd place in milk, 4th in fat.

PRODUCTION / LONGEVITY — Both are found in his dam, **Ideal's Peter's May Jewel,** 6 consecutive records over 1100 lbs. fat, the last one made at 11 years of age.

We're Talking About —

IDEAL'S MAXIMUM

Born September 12, 1952

(The CLARA BELL Family)

Sire: **Ideal's Standbest**

Dam: **Ideal's Peter's May Jewel**
Awarded Liebers' Trophy, 1954.
140,851 M, 7,377 F, in 7 official lactations.

15 half-sisters to MAXIMUM have 13 records over 700 lbs. fat

We can offer MAXIMUM sons out of some of our best cows.

Prices and pedigrees mailed on request.

ROSELLE, ILLINOIS

(Formerly BURR OAK FARM)

Vaccinated — T. B. Accredited
A. R. and D.H.I.A. Testing

GORDON LOVETT, Manager
H. G. SCHIERHOLZ, Owner

Reviewing The Past — Assaying The Present — Predicting The Future

OUR BREEDING PROGRAM

For the past 21 years we have line-bred **Maxim of Linda Vista** through his two greatest sons; **High Point Prince Maxim,** who before artificial insemination led the breed in 800 lb. daughters, and **Maxim of Bournedale** that made the Maxims at Bournedale. **Cesor Noble Maxim** was intensely line-bred to Maxim of Bournedale.

After the passing of High Point Prince Maxim we used several sons and grandsons. Those that had the greatest influence on our herd and the breed were:

Maxim of Burkeville, a son out of a daughter of Langwater Foremost. This bull sired real dairy cows. He was one of the best, although his daughters lacked size.

Quail Roost Maxim's Prince, a good one that did well here and at Gippy and Clear Springs.

Quail Roost Maxim King, a full brother to Prince and Maxim's May Rose. He did well here and at Riegeldale and proved to be a strong sire of good sons.

Quail Roost Lucky Strike, a double grandson whose early loss deprived us of one of the best sires we have ever had here. He improved hearts and shoulders.

In 1940 we bought **Cesor Noble Maxim,** one of the twin sons of Bournedale Martha. He added size and increased production but did not do so well on hind legs. He was, nevertheless, one of the tops as a sire of dairy cattle. His son, **Quail Roost Noble Maxim,** out of Quail Roost Lucky Celia (she out of Quail Roost Queen Celeste, Res. Gr. Ch., N. D. S., 1940) died last year at Holliknoll. He was a much underrated bull that should have been used more here. His last daughters are calving this year. We are now using his son, **Quail Roost Landmark,** out of Quail Roost Lucky May Rose, 14898—831—Sr4—365—3x, possibly as great a Guernsey cow as has been at Quail Roost. Landmark daughters mature slowly, but develop into pleasing dairy cows with tight held udders.

Another son of Cesor Noble Maxim was **Quail Roost Raymost,** a full brother to Quail Roost Noble Primrose, Ex. This was another bull whose untimely loss deprived us of one of the real good ones used here.

Quail Roost Master Max, tying in both Maxim blood lines, sired daughters that are superior to their dams as producers, have sharp shoulders and deep hearts, though not outstanding in rumps. This one is gone also. His last daughters are calving this year.

A good bull used in the last five years was **Holliknoll Maxim Noble Majesty,** a son of Quail Roost Rose Maxim. He sired dairy cows with size and length. We owned this bull with Holliknoll where he is still in service but too old to move again. We have several of his younger daughters yet to calve.

THE PRESENT

Chicona Pablo, an inbred Langwater Traveler, purchased in the Gile dispersal is our senior herd sire. We brought him in for an outcross. He has improved production.

Quail Roost Pablo, by Chicona Pablo, out of Dinsmore Royal May, Ex., now 4 years old, has one daughter milking and many more coming along. They are very deep-bodied and are hearty eaters. Their udder development is most promising. We think he will do.

Quail Roost Proud Kater, by Chicona Pablo, out of Quail Roost Noble Kate, 15759—762—7yrs—365C—3x, VG, gets daughters with lots of stretch and dairy character. Only one daughter having calved, has a shapely, tight-held udder. We are high on this one.

THE FUTURE

Quail Roost Mark Direct, now eight months old, a son of Quail Roost Landmark out of Cla-Ore Knight's Darling, 13708—655—227 days—6yrs, VG, figures prominently in our future. His dam is a great dairy cow and is a big, deep granddaughter of Chicona Pablo with a great willingness to milk.

Chicona Pablo is now twelve. With his two sons out of capacious, milky Maxim cows; Quail Roost Landmark and his son out of a Pablo granddaughter, we are getting hoped-for results and will continue on our Maxim line-breeding program that has done well for us for 21 years. The emphasis is on size, increased milk with the pleasing Maxim type.

We have some promising young Traveler-Maxim bulls available now and would be pleased to forward pedigrees and prices. Write us.

QUAIL ROOST FARMS

GOLDEN GUERNSEY

Federal Accredited

North Carolina Bang's Free Certificate 11

GEO. WATTS HILL
Owner

Rougemont, N. C.

W. W. FITZPATRICK, Manager
MIKE J. McCARTHY, Herdsman

HERD SIRE PROSPECTS

The cows pictured below have been classified VERY GOOD or EXCELLENT, and are from good cow families that are recognized for production, reproduction, and type. Four of these cows are expecting herd sire prospects this fall and winter.

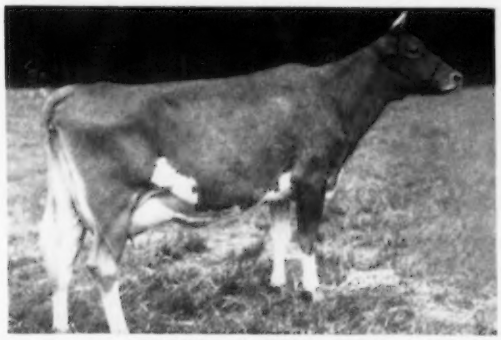

DINSMORE MAJESTIC GILDA
14206—708—Jr3—365C—3x, 17237—830—Jr4—365C—3x, 18343—787—5yrs—365—3x, 16877—716—7yrs—365—3x. VERY GOOD '49 '51. 2 AR daughters, 1 sold to Quail Roost for $4,000. 1 son sold to Ward Snarr. Due in January to Foremost May Royalty.

DINSMORE MAYROYAL WINNIE
10409—488—Jr2—365C—3x, 12754—589—Sr3—365—3x, 14638—657—5yrs—365C—3x, 13829—563—7yrs—365C—3x. EXCELLENT '51—DESIRABLE '53. 2 AR daughters. 1 son sold to E. J. Barrington. Due October 18 to Quail Roost Super Herald.

MAPLETON'S MAXIM CONNIE
11015—498—Sr3—365C—3x, 14063—654—5yrs—365C—3x. EXCELLENT '53—VERY GOOD '54. Her Very Good daughter has a bull calf born May 12, 1956. Due October 13 to Fairlawn Actor's Emory.

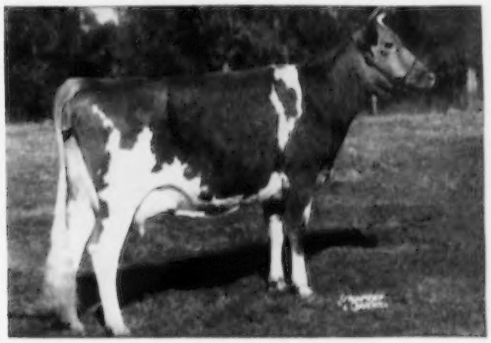

DINSMORE CONQUEROR BERLINE
11394—482—Jr2—365—3x, 13268—612—Sr3—365—3x, 12530—551—5yrs—365C—3x (pending). VERY GOOD '53 '56. 1st Jr. Yr., Fla., 1952. 1 AR daughter. Due October 30 to Fairlawn Actor's Emory.

Her Son For Sale

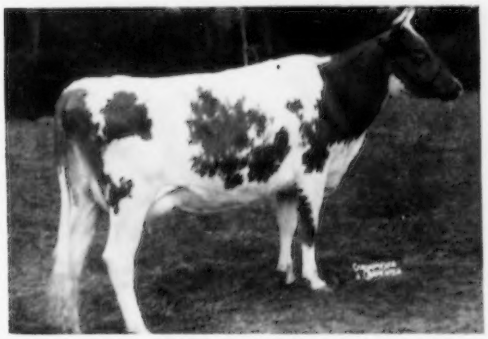

DINSMORE MAJESTIC JANICE
12607—483—Sr3—365C—3x, 14598—523—6yrs—365C—3x (pending). VERY GOOD '53. 1 son sold to J. M. Parker. She has a son born August 8, 1956, sired by Riegeldale Conqueror's Heir, that is for sale.

Her Maternal Brother For Sale

DINSMORE MAYROYAL WILLOW
12119—558—Jr4—365C—3x, 14241—677—5yrs—365C—3x. EXCELLENT '53 '54. Willow's dam, that is a half-sister to Dinsmore Royal May ($10,000) has a bull calf born April 27, 1956, sired by Quail Roost Noble Yeoman, that is for sale

Federal Accredited 57790 — J. B. Lanoux, Herdsman — Fla. Bang's Accredited 403

Dinsmore Farms

10 miles north of Jacksonville Near U. S. 1

Dinsmore, Florida

V. C. JOHNSON — EARL A. JOHNSON — CHARLES F. JOHNSON — BRADY S. JOHNSTON

MAEGEO → OPPORTUNITY ← SALE

At the farm . . . Lexington, North Carolina

MONDAY, OCTOBER 29, 1956 — 9:45 A. M.

GEORGE S. COBLE, Owner
Phone: Lexington 4535

E. L. WILKERSON, Herd Manager
Phone: Lexington 2604

200 Registered Guernseys

T. B. ACCREDITED No. 1851 — BANG'S FREE — N. C. V-1

SALES HEADQUARTERS — PIEDMONT MOTEL, LEXINGTON, N. C.

Due to the growth of his herd, George Coble is selling 205 Head that will contain —

6 BULLS — 199 COWS AND SPRINGING HEIFERS

These cows and heifers will all be sound, and either fresh or due shortly after the sale. Their freshening schedule is — 50 calved in August, 37 in September, 71 due in October, 32 due in November and 9 in December.

Where else can you have the OPPORTUNITY to bid on so many cows and heifers just fresh, or due right away? Never in our experience have we sold this many, and you can bid on them in one day. They will be sold fast.

ALL VACCINATED AND DEHORNED

and furthermore, the cows are all on official HIR test, 2x milking, and the dams have extremely creditable records.

The Maegeo herd is a combination of BUTTERFAT — MAXIM — STEADFAST bloodlines.

You will have the OPPORTUNITY to found a herd of closely related animals, or add outstanding foundation cattle.

These three great cows pictured below have a total of 51 granddaughters in the sale. Their sons are all doing outstanding jobs.

CURTISS CANDY WINNER
21 daughters in sale
HIS DAM

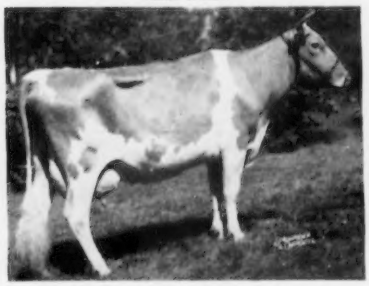

ST. JAMES DUKE'S NELL
15694—761—Jr4—365C—3x

Nell was one of the great cows bred at St. James. She combines the blood of Langwater Philosopher, Shuttlewick Champion and Bournedale Crown Prince. Her son has 8 crosses to Steadfast, and is proving a great sire.

DUNWALKE ELECTOR
14 daughters in sale
HIS DAM

SPRUCE RUN C. H. B. CHERRY
VG '49 '50 '53

11205—507—Jr2—305C—3x
15058—724—Sr3—365C—3x
13181—634—Sr4—305C—2x
20833—991—5yrs—365C—3x
12343—597—7yrs—305C—2x
13554—685—8yrs—305—2x

Her son, Elector, by Hominy Hill Rex, combines the best Coronation and Butterfat blood. His daughters have power and quality combined.

MAEGEO VALOROUS BUTTERFAT
16 daughters in sale
HIS DAM

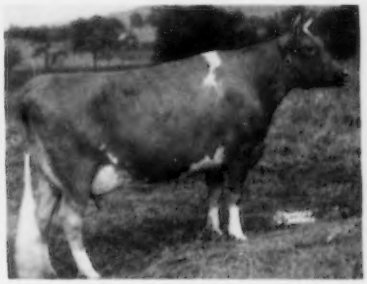

SPRUCE RUN C. H. B. FANNY
VG '53

12745—698—Jr3—365C—3x
17261—938—5yrs—365—3x
15189—828—7yrs—365C—3x
15328—757—9yrs—365—3x

Her son by Quail Roost King Valorous is Maxim—Butterfat, and they combine the best qualities of each strain.

FOR CATALOGS OR INFORMATION WRITE OR CALL THE MERRYMAN COMPANY, SPARKS, MARYLAND

Phone — Cockeysville (Md.) 57 or Manor 561-W-3

Assisted by RALPH W. COARSEY, ATHENS, TENNESSEE — PHONE 144.

NOTE — IF YOU ARE SHOW-MINDED, AND HAVE AN EYE FOR FUTURE WINNERS, THERE IS THE OPPORTUNITY TO SELECT SOME 2-AND 3-YEAR-OLDS YOU CAN TAKE HOME, DEVELOP AND MULTIPLY SEVERAL TIMES IN VALUE WITH MATURITY. OLD OPPORTUNITY IS KNOCKING — TAKE ADVANTAGE OF IT.